THE LINCOLN STAR

74TH YEAR | LINCOLN, NEB. | WEDNESDAY MORNING | APRIL 14, 1976 | 40 Pages | 15 CENTS

Jobs Bill OKd By Senate

. . . Ford Will Probably Veto It

WASHINGTON (AP) — Ignoring warnings of a probable new veto, the Senate Tuesday approved a $5.3-billion public works jobs bill to replace the one that President Ford rejected earlier this year.

The Senate approved the measure 54 to 28 and sent it to the House.

The action came after Senate Democrats succeeded, on a 48-32 vote, in boosting the price tag of the bill from the $2.5 billion scaled-down version sent to the floor.

This came despite warnings by Republican leaders that the bill is almost certain to be vetoed again.

Ford vetoed the earlier, $6.1 billion measure on Feb. 13 calling it "little more than an election year pork barrel."

The House voted 319 to 98 to override the veto, but the Senate failed to do so by three votes.

The Senate Public Works Committee sent to the floor the trimmed-down measure which chairman Jennings Randolph, D-W.Va., said was designed to meet with Ford's approval.

But Sen. Edmund S. Muskie, D-Maine, led the fight to add to the measure two expensive programs which had been in the vetoed bill but were deleted by the committee.

These included a $1.4 billion revenue sharing program to assist state and local governments whose budgets have been badly eroded because of the recession, and another $1.4 billion in new federal grants for waste treatment plants.

Muskie called it a "comprehensive package" which "represents the best opportunity we have to ease the pain of this recession."

Backers said the full $5.3 billion would only be spent if unemployment reached 9%. At the current jobless level of about 7.5%, they said, the amount actually to be spent would be about $3.9 billion.

This includes about $1 billion for new jobs on public works construction projects in areas of high unemployment. Sponsors said it would produce about 100,000 new construction-related jobs.

Sen. Howard H. Baker Jr., R-Tenn., said the Senate had turned the bill into a "Christmas tree" by ladening it with the expensive amendments. "I feel certain the President will veto it again," he said.

And Republican Whip Sen. Robert P. Griffin of Michigan called it "a futile political exercise."

Muskie said he is hopeful that next time the Senate can muster the needed two-thirds votes to override the anticipated veto.

He said some adjustments had been made in the revenue sharing part to spread the money out among a greater number of cities instead of just concentrating it in those hardest-hit by the recession.

He said this was done to pick up votes for the next override attempt. But it may have cost him the votes of New York Sens. James Buckley, Con.-R-N.Y., and Jacob Javits, R-N.Y.

They complained that the adjustment had turned the measure into little more than an extension of general revenue sharing. They said that New York would receive $80 million less under the new measure than under the vetoed bill.

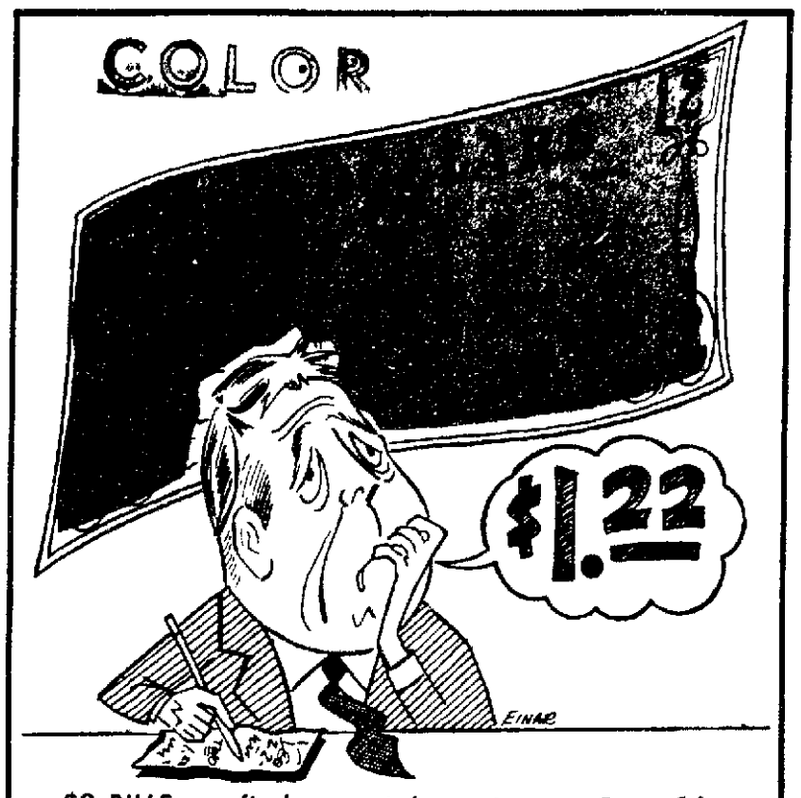

$2 BILLS . . . find many takers, story on Page 16.
AT RACES . . . $2 bills a problem, story on Page 23.

Put On Enough Postage

Washington (UPI) — The Postal Service warned Tuesday that federal income tax returns, which must be postmarked by midnight Thursday, will not be delivered at all if they have insufficient postage.

The Postal Service said it no longer tries to collect "postage due" from the addressee of a letter and instead will return it to the sender, and this applies to a federal income tax return.

There likely will be even more delay if the envelope conaining the tax return has both insufficient postage and no return address, the Postal Service said, because it will be sent to a dead letter office.

In another suggestion to taxpayers, the Postal Service said persons depositing returns in mailboxes should check the pickup times posted on each box to insure they will reach a post office by the midnight deadline.

Taxpayers intending to mail their returns at small post offices, such as those in rural areas or branch post offices in cities, should keep in mind that many of them close about 5:30 p.m., the Postal Service said.

STAFF PHOTO BY HARALD DREIMANIS

CHURCH . . . mails check to Internal Revenue.

Church Outlines Farm Program

By DON WALTON
Star Staff Writer

Sweeping through eastern Nebraska by campaign bus, Sen. Frank Church Tuesday outlined a full production farm program.

"We should sell food wherever we can in this hungry world," he told an overflow crowd of 800 at Doane College in Crete.

"America should be the breadbasket of the world, not the cannon factory of the world — as we are becoming."

The Democratic presidential candidate proposed a national farm program to guarantee every farmer "a floor price he can rely on to at least cover his costs of production" in the event of poor market conditions.

Farm production and access to world markets are vital to America's balance of payments, Church said.

Food, Not Guns

The U.S. should sell the Arab nations "food, not weapons," he declared.

Church took his farm message to audiences in Crete, Seward, David City and Wahoo en route to Omaha where he greeted Western Electric workers at their huge Millard plant.

His hair trousled by warm gusts, the Idaho senator spoke on courthouse steps, atop a flatbed truck and in a senior citizens center.

At Seward, in the wake of a light shower, he shook hands in a beauty salon, a hardware store, a film shop and a clothing store, and stepped into the street to greet a motorist who called his name.

Income Tax Mailed

At the Post Office, he mailed his 1975 income tax return, beating the dealine by two days. It included, he told newsmen, a check in excess of $3,000 for taxes owed beyond withholding.

"I have come to Nebraska to get to know you and to tak for your votes," he told a gathering in David City which included a knot of sixth graders.

Church's low-key tour completed a three-day campaign swing into Nebraska where he will face his crucial first primary test on May 11. He'll be back next week for a three-day bus trip through the Platte Valley

Seeking a breakthrough showing in his initial primary outing, Church is budgeting $150,000 or so for his Nebraska campaign, state coordinator Don Geis of Lincoln said during a sidewalk interview in Seward.

Still unbeaten before his first contest, Church laughingly told Doane students and guests: "I hope you'll keep my record clean."

'Entrapment' Charged

In other farm remarks, he accused the Ford administration of "entrapment" in urging farmers to engage in full production, then imposing export controls.

Church said the U.S. should "apply the same hygenic standards" to foreign imports as it does to domestic production of meat products.

And he called for estate tax reforms to allow larger exemptions for small farms and businesses.

Finally, he suggested, it might be a good idea to name a farmer as the next secretary of agriculture.

Church fielded questions all along his route.

In David City, he told one man that he does not believe production of the B-1 bomber is justified "in view of its price."

Bomber Outdated

Continuing development of cruise missiles and other weaponry makes the new bomber, urgently sought by the Strategic Air Command, headquartered near Omaha, increasingly obsolete, he suggested

In Wahoo, he told a questioner that location of the proposed solar energy research institute at nearby Mead (as proposed by Nebraskans) would "make a lot of sense."

If he were president, he said, he would be "mindful of this location" and its four-season climatic conditions as "a natural for such experimentation."

Standing atop a flatbed truck with his wife, Bethne, and eldest son, Forrest, Church fielded one question which he particularly liked.

"Who's your running mate?" one questioner looked up and asked.

"Thank you for your expression of confidence," the senator replied.

Peery's Girlfriend Says .22-Caliber Gun Vanished

By WES ALBERS
Star Staff Writer

Wesley Peery's girlfriend testified Tuesday that a .22-caliber gun kept in an apartment she shared with Peery disappeared shortly before Mrs. Marianne Mitzner's death.

Later, police found coins like those taken from the Mitzner Rare Coin Shop, 6106 Havelock Ave., in her apartment closet, she said.

Mary Blazek, 36, 6518 Platte, was one of seven witnesses to testify Tuesday as County Atty. Ron Lahners tried to link Peery, 51, with coins, rags and ropes involved in the coin shop murder.

Peery is charged with first degree murder and robbery in the Jun 6 shooting death of Mrs. Mitzner. About $20,000 in coins and jewelry was taken from the store.

Kept Under Mattress

Mrs. Blazek said she bought the gun without Peery's knowledge on May 23, 1975, to protect herself against her husband, who had threatened her. She kept it under the mattress of her bed in an apartment at 2744 N. 48th St.

About a week later, the gun was gone, Blazek said.

On June 26, police searched the apartment, found a box in the closet, opened it with a key from Peery's key ring and found quarters in several small cans, she said. Later, quarters were found in the bottom of a purse she kept in the closet, Blazek said.

She said she didn't put them there.

No Elaboration

Mr. Blazek said Police Detective Ivan Waples tried to get her to change statements sfie made in depositions March 29. Defense attorneys didn't ask her to elaborate.

A Lincoln boy, Mark Mercier of 3316 R St., testified that Peery changed a dollar for him on the Nebraska Wesleyan University campus after the murder, giving him four quarters sumlar to those taken from the coin shop.

Orville Reilly, 325 N. 33rd St., who worked with Peery as a custodian at NWU, corroborated the boy's story but wasn't able to identify Peery, who was sitting about 20 feet from him in the courtroom.

When Lahners asked for the routine identification, Reilly slowly scanned the courtroom —including the jury — and said he didn't see Peery.

Ropes, Rags Found

Detective Eugene Van Butsel testified that he found ropes and rags like those used in the shooting in an NWU boiler plant storage room. He said he observed Peery working in the boiler plant on two occasions.

Robert Schoonover, 1973 Harwood, owner of Action Locksmiths, a store about 1½ blocks away from the coin shop, said Peery told him June 9 that he had come to the store about 8:15 a.m. June 6.

The store didn't open until 9:15 a.m. that day, Schoonover said, but a lock like those Peery brought to have repaired for NWU was found in the store shortly after 11 a.m. that day.

Mrs. Mitzner was shot that morning.

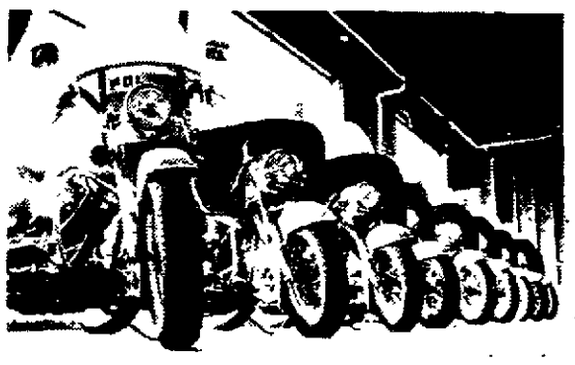

'When you're in a cruiser, you're just another cop.' — Officer John Morris

Lifescape, Page 37

City Councilman In Baltimore Shot

BALTIMORE (AP) — A man who went to city offices complaining he had been forced to move from his home killed a city councilman and wounded three other persons Tuesday, authorities said.

The wounded included a second city councilman, a policeman and the appointments secretary to Mayor William D. Schaefer. The councilman and appointments secretary were listed in critical condition.

A man identified as Charles Hopkins, 35, was shot by police and apprehended after the shootings. He was listed in critical condition at University Hospital, a hospital spokesman said.

Larry Leason, a police spokesman, said Hopkins would be charged with homicide when he is able to leave the hospital.

Authorities said Hopkins was once convicted of pulling down and burning an American flag on a downtown monument to the War of 1812 after he was "unable to find a sympathetic ear at City Hall" for his problems with a restaurant lease.

Two city officials said a man fitting Hopkins' description had barged into a meeting at Baltimore's temporary City Hall on Monday and complained that authorities had forced him from his home.

"It was the same guy," said Councilman Joseph Curran

Authorities said the man returned Tuesday and went on the shooting spree in the seventh-floor outer office of the mayor and in other offices on the sixth and seventh floors

A hospital spokesman identified the dead man as Dominic Leone, who died of gunshot wounds to the abdomen and chest some 15 minutes after the shooting The wounded were identified as Councilman Carroll Fitzgerald, Kathleen Nolan, the appointments secretary, and policeman William Gaither

Fitzgerald was shot in the abdomen and Mrs. Nolan in the chest. Gaither was in fair condition with a gunshot wound of the leg.

Police spokesman Mike Bass said the gunman reportedly went to the mayor's office to see Schaefer but was told an aide, apparently Mrs. Nolan, would help him. Taken to a side office, he shot Mrs. Nolan.

The mayor said he saw the gunman in the outer office. "I saw him, yeah, I saw him," he said later outside the building housing city offices while Baltimore's century-old City Hall is renovated.

The gunman then went to council offices and said he wanted to see Leone, police said. They said Fitzgerald appeared in the reception area and was shot at but missed. After hearing the shot, Leone came into the reception area and was shot, police said

Fitzgerald was then taken up the stairs by the gunman to the seventh floor where, Bass said, at least four policemen encountered the two men All they could see was Fitzgerald with his hands above his head, shouting: "He's got a gun on me, get back."

The suspect then took Fitzgerald into an office, Bass said Police heard a shot and stormed the door where Gaither was wounded before police returned the fire and shot the gunman, Bass said.

Falling Wall Injures 7 At Gering

Gering (AP) — Seven men were injured, one of them critically, when a newly constructed concrete block wall collapsed at the Lockwood Corp. plant here Tuesday afternoon.

Listed in critical condition in a Scottsbluff hospital was Raymond W. Nation, 36, of Gering.

Nation was one of eight men who were standing near the wall when it gave way.

Scotts Bluff County officials said Nation suffered head and chest injuries, and that he was being treated in the hospital's intensive care unit.

Injured List

Others injured in the mishap and their conditions included:

Kerry R. Dunham, 18, rural Gering, facial cuts, satisfactory condition, Rocky D. Nation, 20, Scottsbluff, unknown injuries, satisfactory condition; Vern Reynoldsen, 19, Torrington, Wyo., minor cuts, treated and released, Carl Ogg, 50, Scottsbluff, broken ankle and cuts, satisfactory condition, and Ronald Honstein, 34, rural Morrill, facial cuts, satisfactory

The seventh man injured was not identified, but officials said he suffered only minor leg injuries.

All of those injured were construction workers who had been working on the wall, with the exception of Ogg, who works for Lockwood, and happened to be walking by the wall when it fell.

Built 4 Days Ago

The wall, which was about 80 feet long and about 14 feet tall, was built only four days ago. It was part of an addition to office space at the plant.

Officials said the wall had been braced, but that the braces were removed about two hours before the collapse.

Sheriff David Schleve said he will not ask the Occupations Safety and Health Administration to look into the accident, but that he will send them a copy of his report.

Patty's Lung Collapses

SAN FRANCISCO (AP) — Patricia Hearst, the newspaper heiress convicted of joining her kidnapers in crime, has a collapsed lung, authorities said Tuesday night.

Miss Hearst was reported in good condition after undergoing minor surgery at 8:30 p.m. CST Tuesday, San Mateo County Undersheriff Harold Barber said

He did not say where the surgery on Miss Hearst, convicted last month of bank robbery, was done.

On Inside Pages

World News, Pages 2, 7:
Mother Can Keep Baby

State News, Pages 9-11:
Beet Growers Eye Strike

Lifescape, Page 37:
Change Mind, Not Name

Sports News, Pages 21-24:
NWU Makes It 29

Action Line, Page 8:
Fair Fan Seeks Answer

Editorials	6	Deaths	30
Astrology	40	TV Programs	30
Entertainment	28	Want Ads	31
Markets	26, 27	Bridge	15

The Weather

LINCOLN: Partly cloudy and warm Wednesday, chance of showers or thunderstorms High near 80 Fair and cooler Wednesday night, low in mid 40s Southwesterly winds 15 to 25 m p.h

NEBRASKA: Partly cloudy Wednesday, chance of showers or thundershowers far west and southeast Highs in upper 60s northwest, around 80 southeast Chance of showers far west Wednesday night, lows in upper 30s northwest, upper 40s southeast.

More Weather, Page 9

Rexall 2-for Sale

Now in progress, Peppert's Rexall, 13th & N. — Adv.

Today's Chuckle

A school bus driver is a person who thought he liked children.

Copyright 1976, Los Angeles Times

NEWSPAPERARCHIVE®

THE LINCOLN STAR

74TH YEAR | LINCOLN, NEB. | WEDNESDAY MORNING | APRIL 14, 1976 | 40 Pages | 15 CENTS

Jobs Bill OKd By Senate

. . . Ford Will Probably Veto It

WASHINGTON (AP) — Ignoring warnings of a probable new veto, the Senate Tuesday approved a $5.3-billion public works jobs bill to replace the one that President Ford rejected earlier this year.

The Senate approved the measure 54 to 28 and sent it to the House.

The action came after Senate Democrats succeeded, on a 48-32 vote, in boosting the price tag of the bill from the $2.5 billion scaled-down version sent to the floor.

This came despite warnings by Republican leaders that the bill is almost certain to be vetoed again.

Ford vetoed the earlier, $6.1 billion measure on Feb. 13 calling it "little more than an election year pork barrel."

The House voted 319 to 98 to override the veto, but the Senate failed to do so by three votes.

The Senate Public Works Committee sent to the floor the trimmed-down measure which chairman Jennings Randolph, D-W.Va., said was designed to meet with Ford's approval.

But Sen. Edmund S. Muskie, D-Maine, led the fight to add to the measure two expensive programs which had been in the vetoed bill but were deleted by the committee.

These included a $1.4 billion revenue sharing program to assist state and local governments whose budgets have been badly eroded because of the recession, and another $1.4 billion in new federal grants for waste treatment plants.

Muskie called it a "comprehensive package" which "represents the best opportunity we have to ease the pain of this recession."

Backers said the full $5.3 billion would only be spent if unemployment reached 9%. At the current jobless level of about 7.5%, they said, the amount actually to be spent would be about $3.9 billion.

This includes about $1 billion for new jobs on public works construction projects in areas of high unemployment. Sponsors said it would produce about 100,000 new construction-related jobs.

Sen. Howard H. Baker Jr., R-Tenn., said the Senate had turned the bill into a "Christmas tree" by ladening it with the expensive amendments. "I feel certain the President will veto it again," he said.

And Republican Whip Sen. Robert P. Griffin of Michigan called it "a futile political exercise."

Muskie said he is hopeful that next time the Senate can muster the needed two-thirds votes to override the anticipated veto.

He said some adjustments had been made in the revenue sharing part to spread the money out among a greater number of cities instead of just concentrating it in those hardest-hit by the recession.

He said this was done to pick up votes for the next override attempt. But it may have cost him the votes of New York Sens. James Buckley, Con.-R-N.Y., and Jacob Javits, R-N.Y.

They complained that the adjustment had turned the measure into little more than an extension of general revenue sharing. They said that New York would receive $80 million less under the new measure than under the vetoed bill.

$2 BILLS . . . find many takers, story on Page 16.
AT RACES . . . $2 bills a problem, story on Page 23.

Put On Enough Postage

Washington (UPI) — The Postal Service warned Tuesday that federal income tax returns, which must be postmarked by midnight Thursday, will not be delivered at all if they have insufficient postage.

The Postal Service said it no longer tries to collect "postage due" from the addressee of a letter and instead will return it to the sender, and this applies to a federal income tax return.

There likely will be even more delay if the envelope conaining the tax return has both insufficient postage and no return address, the Postal Service said, because it will be sent to a dead letter office.

In another suggestion to taxpayers, the Postal Service said persons depositing returns in mailboxes should check the pickup times posted on each box to insure they will reach a post office by the midnight deadline.

Taxpayers intending to mail their returns at small post offices, such as those in rural areas or branch post offices in cities, should keep in mind that many of them close about 5:30 p.m., the Postal Service said.

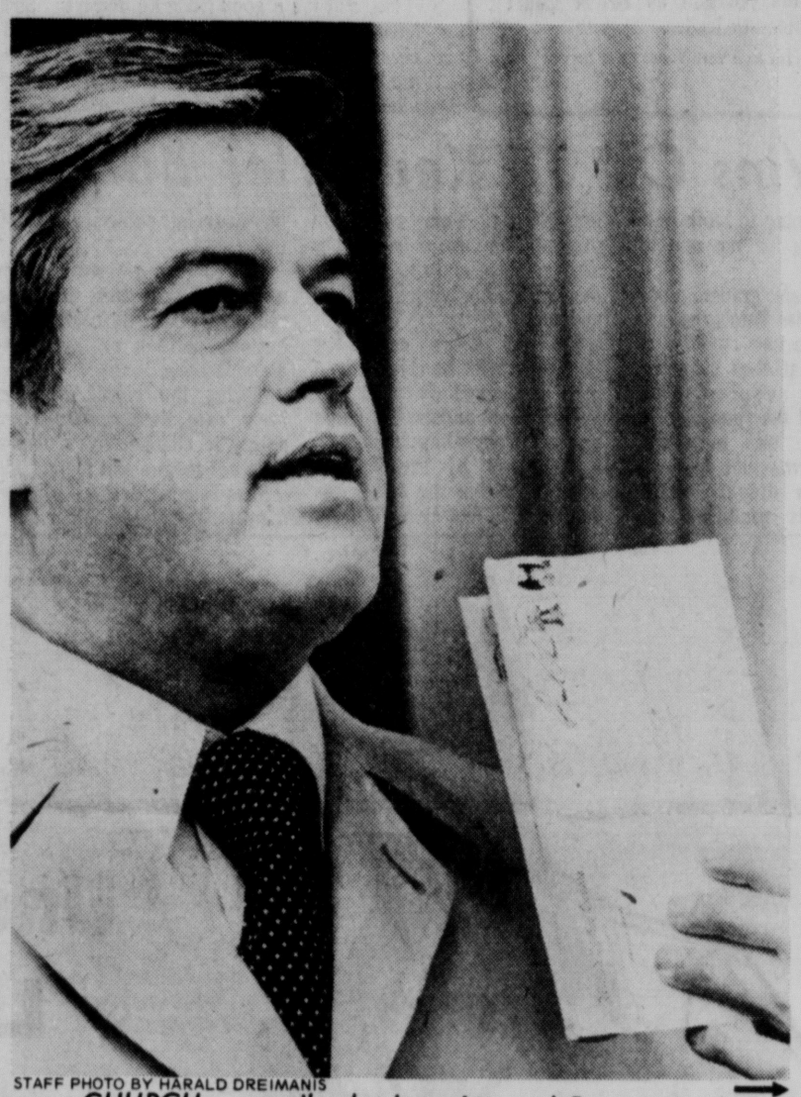

STAFF PHOTO BY HARALD DREIMANIS

CHURCH . . . mails check to Internal Revenue.

Church Outlines Farm Program

By DON WALTON
Star Staff Writer

Sweeping through eastern Nebraska by campaign bus, Sen. Frank Church Tuesday outlined a full production farm program.

"We should sell food wherever we can in this hungry world," he told an overflow crowd of 800 at Doane College in Crete.

"America should be the breadbasket of the world, not the cannon factory of the world — as we are becoming."

The Democratic presidential candidate proposed a national farm program to guarantee every farmer "a floor price he can rely on to at least cover his costs of production" in the event of poor market conditions.

Farm production and access to world markets are vital to America's balance of payments, Church said.

Food, Not Guns

The U.S. should sell the Arab nations "food, not weapons," he declared.

Church took his farm message to audiences in Crete, Seward, David City and Wahoo en route to Omaha where he greeted Western Electric workers at their huge Millard plant.

His hair trousled by warm gusts, the Idaho senator spoke on courthouse steps, atop a flatbed truck and in a senior citizens center.

At Seward, in the wake of a light shower, he shook hands in a beauty salon, a hardware store, a film shop and a clothing store, and stepped into the street to greet a motorist who called his name.

Income Tax Mailed

At the Post Office, he mailed his 1975 income tax return, beating the dealine by two days, It included, he told newsmen, a check in excess of $3,000 for taxes owed beyond withholding.

"I have come to Nebraska to get to know you and to tak for your votes," he told a gathering in David City which included a knot of sixth graders.

Church's low-key tour completed a three-day campaign swing into Nebraska where he will face his crucial first primary test on May 11. He'll be back next week for a three-day bus trip through the Platte Valley.

Seeking a breakthrough showing in his initial primary outing, Church is budgeting $150,000 or so for his Nebraska campaign, state coordinator Don Geis of Lincoln said during a sidewalk interview in Seward.

Still unbeaten before his first contest, Church laughingly told Doane students and guests: "I hope you'll keep my record clean."

'Entrapment' Charged

In other farm remarks, he accused the Ford administration of "entrapment" in urging farmers to engage in full production, then imposing export controls.

Church said the U.S. should "apply the same hygenic standards" to foreign imports as it does to domestic production of meat products.

And he called for estate tax reforms to allow larger exemptions for small farms and businesses.

Finally, he suggested, it might be a good idea to name a farmer as the next secretary of agriculture.

Church fielded questions all along his route.

In David City, he told one man that he does not believe production of the B-1 bomber is justified "in view of its price."

Bomber Outdated

Continuing development of cruise missiles and other weaponry makes the new bomber, urgently sought by the Strategic Air Command, headquartered near Omaha, increasingly obsolete, he suggested.

In Wahoo, he told a questioner that location of the proposed solar energy research institute at nearby Mead (as proposed by Nebraskans) would "make a lot of sense."

If he were president, he said, he would be "mindful of this location" and its four-season climatic conditions as "a natural for such experimentation."

Standing atop a flatbed truck with his wife, Bethine, and eldest son, Forrest, Church fielded one question which he particularly liked.

"Who's your running mate?" one questioner looked up and asked.

"Thank you for your expression of confidence," the senator replied.

Peery's Girlfriend Says .22-Caliber Gun Vanished

By WES ALBERS
Star Staff Writer

Wesley Peery's girlfriend testified Tuesday that a .22-caliber gun kept in an apartment she shared with Peery disappeared shortly before Mrs. Marianne Mitzner's death.

Later, police found coins like those taken from the Mitzner Rare Coin Shop, 6106 Havelock Ave., in her apartment closet, she said.

Mary Blazek, 36, 6518 Platte, was one of seven witnesses to testify Tuesday as County Atty. Ron Lahners tried to link Peery, 51, with coins, rags and ropes involved in the coin shop murder.

Peery is charged with first degree murder and robbery in the Jun 6 shooting death of Mrs. Mitzner. About $20,000 in coins and jewelry was taken from the store.

Kept Under Mattress

Mrs. Blazek said she bought the gun without Peery's knowledge on May 23, 1975, to protect herself against her husband, who had threatened her. She kept it under the mattress of her bed in an apartment at 2744 N. 48th St.

About a week later, the gun was gone, Blazek said.

On June 26, police searched the apartment, found a box in the closet, opened it with a key from Peery's key ring and found quarters in several small cans, she said. Later, quarters were found in the bottom of a purse she kept in the closet, Blazek said.

She said she didn't put them there.

No Elaboration

Mr. Blazek said Police Detective Ivan Waples tried to get her to change statements she made in depositions March 29. Defense attorneys didn't ask her to elaborate.

A Lincoln boy, Mark Mercier of 3316 R St., testified that Peery changed a dollar for him on the Nebraska Wesleyan University campus after the murder, giving him four quarters similar to those taken from the coin shop.

Orville Reilly, 325 N. 33rd St., who worked with Peery as a custodian at NWU, corroborated the boy's story but wasn't able to identify Peery, who was sitting about 20 feet from him in the courtroom.

When Lahners asked for the routine identification, Reilly slowly scanned the courtroom —including the jury — and said he didn't see Peery.

Ropes, Rags Found

Detective Eugene Van Butsel testified that he found ropes and rags like those used in the shooting in an NWU boiler plant storage room. He said he observed Peery working in the boiler plant on two occasions.

Robert Schoonover, 1973 Harwood, owner of Action Locksmiths, a store about 1½ blocks away from the coin shop, said Peery told him June 9 that he had come to the store about 8:15 a.m. June 6.

The store didn't open until 9:15 a.m. that day, Schoonover said, but a lock like those Peery brought to have repaired for NWU was found in the store shortly after 11 a.m. that day.

Mrs. Mitzner was shot that morning.

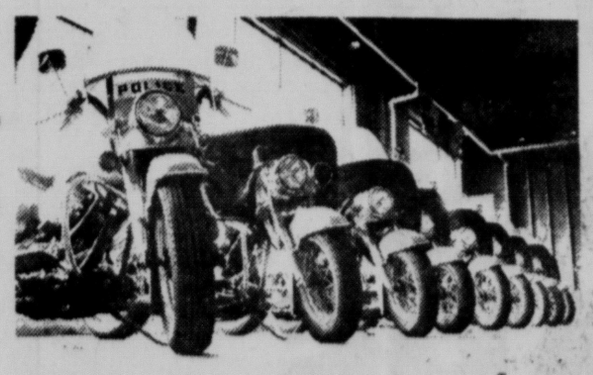

'When you're in a cruiser, you're just another cop.' — Officer John Morris

Lifescape, Page 37

City Councilman In Baltimore Shot

BALTIMORE (AP) — A man who went to city offices complaining he had been forced to move from his home killed a city councilman and wounded three other persons Tuesday, authorities said.

The wounded included a second city councilman, a policeman and the appointments secretary to Mayor William D. Schaefer. The councilman and appointments secretary were listed in critical condition.

A man identified as Charles Hopkins, 35, was shot by police and apprehended after the shootings. He was listed in critical condition at University Hospital, a hospital spokesman said.

Larry Leason, a police spokesman, said Hopkins would be charged with homicide when he is able to leave the hospital.

Authorities said Hopkins was once convicted of pulling down and burning an American flag on a downtown monument to the War of 1812 after he was "unable to find a sympathetic ear at City Hall" for his problems with a restaurant lease.

Two city officials said a man fitting Hopkins' description had barged into a meeting at Baltimore's temporary City Hall on Monday and complained that authorities had forced him from his home.

"It was the same guy," said Councilman Joseph Curran.

Authorities said the man returned Tuesday and went on the shooting spree in the seventh-floor outer office of the mayor and in other offices on the sixth and seventh floors

A hospital spokesman identified the dead man as Dominic Leone, who died of gunshot wounds to the abdomen and chest some 15 minutes after the shooting. The wounded were identified as Councilman Carroll Fitzgerald; Kathleen Nolan, the appointments secretary, and policeman William Gaither.

Fitzgerald was shot in the abdomen and Mrs. Nolan in the chest. Gaither was in fair condition with a gunshot wound of the leg.

Police spokesman Mike Bass said the gunman reportedly went to the mayor's office to see Schaefer but was told an aide, apparently Mrs. Nolan, would help him. Taken to a side office, he shot Mrs. Nolan.

The mayor said he saw the gunman in the outer office. "I saw him, yeah, I saw him," he said later outside the building housing city offices while Baltimore's century-old City Hall is renovated.

The gunman then went to council offices and said he wanted to see Leone, police said. They said Fitzgerald appeared in the reception area and was shot at but missed. After hearing the shot, Leone came into the reception area and was shot, police said.

Fitzgerald was then taken up the stairs by the gunman to the seventh floor where, Bass said, at least four policemen encountered the two men. All they could see was Fitzgerald with his hands above his head, shouting: "He's got a gun on me, get back."

The suspect then took Fitzgerald into an office, Bass said. Police heard a shot and stormed the door where Gaither was wounded before police returned the fire and shot the gunman, Bass said.

Falling Wall Injures 7 At Gering

Gering (AP) — Seven men were injured, one of them critically, when a newly constructed concrete block wall collapsed at the Lockwood Corp. plant here Tuesday afternoon.

Listed in critical condition in a Scottsbluff hospital was Raymond W. Nation, 36, of Gering.

Nation was one of eight men who were standing near the wall when it gave way.

Scotts Bluff County officials said Nation suffered head and chest injuries, and that he was being treated in the hospital's intensive care unit.

Injured List

Others injured in the mishap and their conditions included:

Kerry R. Dunham, 18, rural Gering, facial cuts, satisfactory condition; Ricky D. Nation, 20, Scottsbluff, unknown injuries, satisfactory condition; Vern Reynoldsen, 19, Torrington, Wyo., minor cuts, treated and released; Carl Ogg, 50, Scottsbluff, broken ankle and cuts, satisfactory condition, and Ronald Honstein, 34, rural Morrill, facial cuts, satisfactory.

The seventh man injured was not identified, but officials said he suffered only minor leg injuries.

All of those injured were construction workers who had been working on the wall, with the exception of Ogg, who works for Lockwood, and happened to be walking by the wall when it fell.

Built 4 Days Ago

The wall, which was about 80 feet long and about 14 feet tall, was built only four days ago. It was part of an addition to office space at the plant.

Officials said the wall had been braced, but that the braces were removed about two hours before the collapse.

Sheriff David Schleve said he will not ask the Occupations Safety and Health Administration to look into the accident, but that he will send them a copy of his report.

Patty's Lung Collapses

SAN FRANCISCO (AP) — Patricia Hearst, the newspaper heiress convicted of joining her kidnapers in crime, has a collapsed lung, authorities said Tuesday night.

Miss Hearst was reported in good condition after undergoing minor surgery at 8:30 p.m. CST Tuesday, San Mateo County Undersheriff Harold Barker said.

He did not say where the surgery on Miss Hearst, convicted last month of bank robbery, was done.

On Inside Pages

World News, Pages 2, 7:
Mother Can Keep Baby

State News, Pages 9-11:
Beet Growers Eye Strike

Lifescape, Page 37:
Change Mind, Not Name

Sports News, Pages 21-24:
NWU Makes It 29

Action Line, Page 8:
Fair Fan Seeks Answer

Editorials 6
Astrology 40
Entertainment .. 28
Markets 26, 27
Deaths 30
TV Programs ... 30
Want Ads 31
Dr. Thosteson .. 15

The Weather

LINCOLN: Partly cloudy and warm Wednesday, chance of showers or thunderstoms. High near 80. Fair and cooler Wednesday night, low in mid 40s. Southwesterly winds 15 to 25 m.p.h.

NEBRASKA: Partly cloudy Wednesday, chance of showers or thundershowers far west and southeast. Highs in upper 60s northwest, around 80 southeast. Chance of showers far west Wednesday night, lows in upper 30s northwest, upper 40s southeast.

More Weather, Page 9

Rexall 2-for Sale

Now in progress, Ruppert's Rexall, 13th & N. — Adv.

Today's Chuckle

A school bus driver is a person who thought he liked children.

Copyright 1976, Los Angeles Times

Conferees Come Up With Campaign Finance Accord

WASHINGTON (AP) — A compromise campaign finance bill was fashioned by Senate-House conferees Tuesday, but whether it will be acceptable to President Ford is in doubt

"The bill is still subject to considerable risk of a veto," said Senate Republican leader Hugh Scott, a member of the conference committee

The legislation would restructure the Federal Election Commission in compliance with a Supreme Court decision, but it also makes many other changes in a 1974 law governing the financing of federal election campaigns

Ford has asked for a simple restructuring of the commission, leaving consideration of other changes until after this year's elections

Until the measure becomes law, the FEC will be unable to resume dispensing federal subsidies to help finance the campaigns of presidential candidates. It is uncertain when this will occur

Under the 1974 law, presidential candidates are entitled to $1 in tax funds for each dollar they raise in private contributions of $250 or less, once they have obtained donations of $100,000.

The commission had approved payments of over $12 million before this and most of its other powers to carry out the 1974 law were cut off March 22 That was the deadline set by the Supreme Court for Congress to pass legislation providing for the appointment of the FEC members by the President

House To Consider Gun Bill

WASHINGTON (AP) — The House Judiciary Committee on Tuesday approved a controversial bill designed to outlaw the manufacture of handguns known as "Saturday Night Specials" and set mandatory jail sentences for persons convicted of using a pistol to commit a crime

The 20-12 vote set in motion the procedure for the first House consideration of restrictive firearms legislation since passage of the 1968 Gun Control Act

The vote followed the committee's defeat last month of a more restrictive gun control bill

The new version would increase license fees for wholesale and retail gun dealers and require pistol purchasers to wait 14 days before taking possession of their handgun.

The legislation does not affect any handgun already in private ownership.

The Bureau of Alcohol, Tobacco and Firearms has estimated that about 50% of all handguns made in the United States in 1975 would fall in the category of cheaply made Saturday Night Specials

Judiciary Committee chairman Peter W Rodino Jr said he had been assured by some House Republicans that they would work with Democrats to pass the bill

Fishing Zone Grows

Washington (UPI) — President Ford signed a bill Tuesday extending American fishing rights from 12 to 200 miles offshore

The law will go into effect March 1 1977 It will ban or restrict foreign fishing in the newly-expanded U S zone

'U.S. Must Stay Strong'

Washington (UPI) — The Senate Foreign Relations Committee Tuesday unanimously approved a resolution declaring continued U S military strength must remain the basic premise in any effort to relax tensions with the Soviet Union

Recognizing the United States and the Soviet Union have many competitive and conflicting interests, ' the resolution said, "we believe nevertheless, that it is in the interest of both countries to regulate this competition and these conflicts so that they do not lead to war "

But, it said, "The basic premise of the U S approach to this relationship is that the United States must remain unchallengeably strong militarily, both to ensure U S security and to contribute to the security of our friends and allies abroad "

"This military strength must include a strategic capability which is fully sufficient to deter any Soviet attack on the United States or its allies, and which leaves no room for misperception by the Soviet Union of our readiness and willingness to defend our vital interests and allies, ' the resolution said

School Lunch

Thursday

Elementary Schools

Chili and crackers
Relishes
Cinnamon rools
Fresh Fruit
Milk

Jr. & Sr. High Schools

Pizza
Buttered green beans or candied sweet potatoes
Juice
Waldorf salad or lettuce wedge
Bread and butter
Egg salad peanut butter or cheese sandwich
Rice Krispie bars or fruit
Milk

B1 Funds OKd

WASHINGTON (AP) — The Senate Armed Services Committee approved funds Tuesday for production of the Air Force B1 supersonic bomber expected ultimately to cost $22 billion

Chairman John C Stennis, D-Miss , announced the committee decision "by a large margin" to include B1 production authorization in a $33 billion weapons procurement bill.

Time Costs $1

New York (AP) — The newsstand price of Time magazine went up to $1 a copy this week

New York Times Summary

Italian Communists A Threat—Kissinger

Washington — Addressing the American Society of Newspaper Editors, Secretary of State Henry A Kissinger warned forcefully that if Italian Communists entered the Italian government, other European countries would be tempted to move in the same direction Earlier three of his possible successors if a Democrat is elected president, George W Ball, Paul C Warnke and Zbigniew Brzezinski, had attacked his policies, refusing to equate the rise of Communism in Italy with the demise of the North Atlantic Treaty Organization

French Students Win

Paris — The French government yielded Tuesday to the combined pressure from students and teachers and in effect renounced its plans for a controversial university reform

U.S. Wants Ban

Geneva — The United States called Tuesday for a ban on the production of lethal chemical weapons and a reduction of existing stockpiles of these weapons as a first step toward their elimination from world arsenals

'Busing Efforts Work'

Washington — A social research agency reported Tuesday that despite the controversies over busing and other school desegregation efforts, such efforts are much more successful and much less disruptive than "conventional wisdom" indicates "The South's report card in school desegregation is better than the North's but by no means outstanding," the Southern Regional Council said in its report

Oil Firms Paid Italians

London — Two major European oil companies, Royal Dutch Shell and British Petroleum, admitted Tuesday making contributions to political parties in Italy's coalition government Shell said it had paid the Italian parties about $6 million over a five-year period from 1969 through 1973 British Petroleum, which is 68% owned by the British government, said its payments in Italy over the same period totaled $1 92 million

Charges Dismissed

New York — The New York State Assembly majority leader, Albert H Blumenthal, won the dismissal of all charges in a perjury and bribery indictment stemming from his relationship with Bernard Bergman, the nursing-home promoter The opinion of State Supreme Court Justice Aloysius J Melia was scathingly critical of Charles J Hynes, the special state prosecutor who he said had unduly coerced the grand jury

Politico Takes On Law

New York — New York's Democratic State Chairman, Patrick J Cunningham, has refused to sign a waiver of immunity before a special state grand jury, and has challenged in Federal Court the constitutionality of the state election law requiring his removal from office At issue also is his position as Bronx Court Democratic leader

(c) New York Times News Service

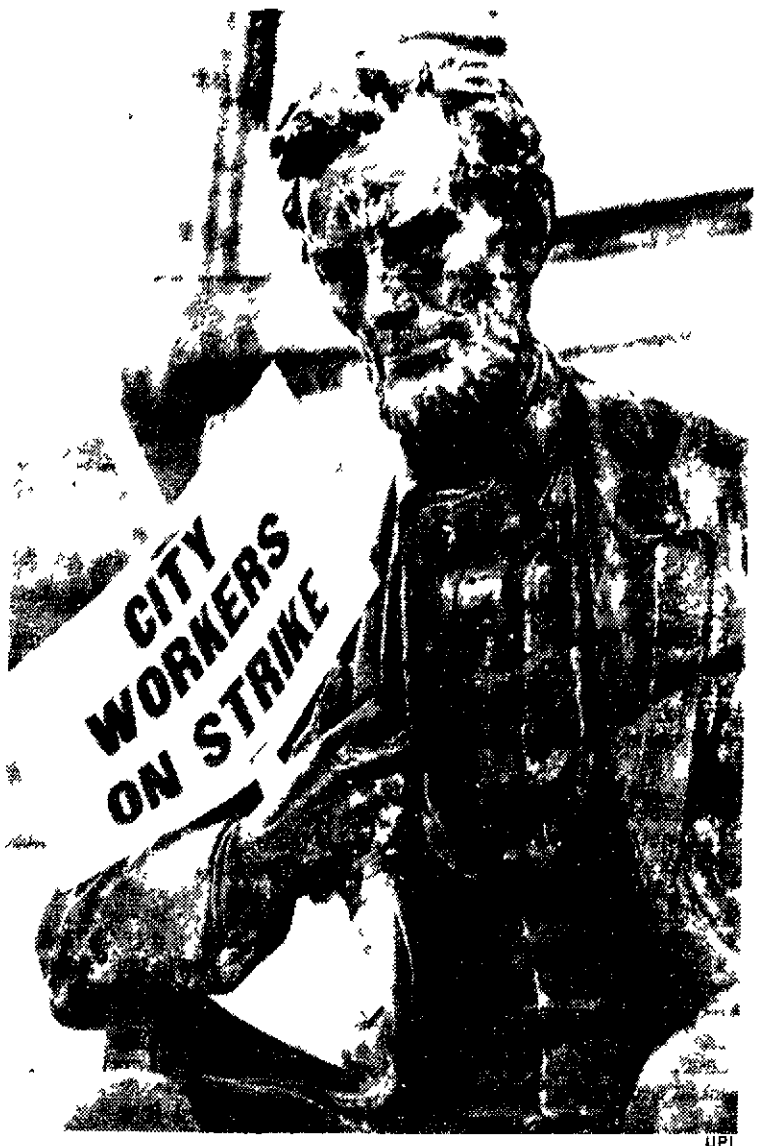

UPI

Abe Staging Sit-In?

No, and it's a good thing he doesn't have to go anywhere, because San Francisco s public transportation workers are in the third week of a strike that has idled trolleys, cable cars and buses Strikers are picketing all city buildings, and this statue, outside City Hall, became the proud owner of a sign after a picketer apparently got tired of carrying it

Quadriplegic Wins OK To Keep Her Baby

PHILADELPHIA (AP) — Celestine Tate, an unwed quadriplegic who uses her tongue and teeth to diaper, dress and feed her 5-month-old daughter, won court permission Tuesday to keep the child.

Common Pleas Court Judge Edward B. Rosenberg ruled that the 20-year-old mother had neither neglected nor deprived her daughter, Niya, and that the baby should remain in her care.

"I'm very happy," Miss Tate told a reporter after the decision. "I'm going to work out a beautiful life for me and the baby "

The judge also granted a petition from Miss Tate's maternal great-grandparents, with whom she lives, that they be named joint and supplementary custodians of the youngster

Miss Tate was born with deformed arms and legs, the result of a disease called arthrogryposis multiplex congenitalness. This condition prevents her from using her arms and legs, and she has spent most of her life lying flat on her abdomen.

She can neither crawl nor walk, and must be carried on a litter or in someone's arms

The case originally came before the city's family court on a complaint by the welfare department that the infant was deprived and that Miss Tate was physically incapable of caring for the child

This complaint was withdrawn a month ago, but the case remained before the court on the custody petition of the great-grandparents

During the closed hearing, Miss Tate demonstrated her ability to change Niya's diaper with her tongue and teeth.

Miss Tate has declined to comment on the child's father.

End Unknown

Miami (AP) — South Florida's real estate slump is over, ' but the problem is few people recognize it," says industry economist Hunter Moss

GERMAN WAR SOUVENIRS WANTED
$ TOP CASH PAID FOR $
Medals • Blades • Insignia • Flags • Helmets
CALL OUR LOCAL APPRAISER
(402) 342 3075 Collect (24 hrs)
Or write our main office (include tele no) Our local rep in your city will visit you at your convenience
— MILITARY MUSEUM —
Box 267 • Pomona Calif 91769

THE LINCOLN STAR
Vol 74, No 168 April 14, 1976

Published each weekday by the JOURNAL STAR PRINTING CO 926 P St Lincoln Neb 68501 Phone 432 1234

Second class postage paid at Lincoln Neb

CARRIER SUBSCRIPTION RATES

In Lincoln or to vacation address Daily 60c week Sunday 40c week Daily and Sunday $1 00 week

MAIL SUBSCRIPTION RATES

Nebraska Northern Kansas outside of Lancaster Co or to Lancaster Co outside of the carrier boy area

	Daily	Sunday	Both
1 Yr	$29 70	$20 80	$50 50
9 Mo	22 50	15 60	38 10
6 Mo	15 35	10 40	25 75
3 Mo	7 75	5 20	12 95
5 Wks	3 00	2 00	5 00

To other states Daily 60c week Sunday 40c week both $1 05 week

Associated Press is exclusively entitled to republish all local news printed in this newspaper and all other AP dispatches

Member Audit Bureau of Circulation

SAVE UP TO TWO DOLLARS.

Send us one inner seal from a 3-oz. size jar of Nestea 100% Tea, with the appropriate refund certificate below, and we'll send you a 50¢ refund; send two seals for a $1 25 refund or three seals for a $2.00 refund So the more you enjoy Nestea Instant Tea, the more you save. It's as easy as one...two...three.

AND TAKE THE NESTEA PLUNGE.

1. 50¢ REFUND
This form must be used to obtain refund
MAIL TO Take the Plunge
P O Box 1008 Boston MA 02172
NAME
ADDRESS
CITY

2. $1.25 REFUND
This form must be used to obtain refund
MAIL TO Take the Plunge
P O Box 1014 Boston MA 02172
NAME
ADDRESS
CITY STATE ZIP

3. $2.00 REFUND
This form must be used to obtain refund
MAIL TO Take the Plunge
P O Box 1013 Boston MA 02172
NAME
ADDRESS
CITY
STATE ZIP

Uncommon Leisure

An elegant contribution to your summer-long wearing pleasure.

The fine craftsmanship of Hart Schaffner & Marx promises you precise fit, handsome appearance, remarkable comfort and long-lasting service. The fabric is superior quality Dacron polyester, the styling contemporary, the construction unmistakably soft and shapely. A look so right you'll wear it almost everywhere this spring and summer. Enjoy it in new frosty tones of Mint Green, Champagne, Ice Blue or Dubonnet.

Stop in for a personal try-on soon! $135

Hart. Schaffner & Marx

THE Nebraska

DOWNTOWN
CROSSROADS
SOUTHROADS
LINCOLN GATEWAY

NEWSPAPERARCHIVE®

Conferees Come Up With Campaign Finance Accord

WASHINGTON (AP) — A compromise campaign finance bill was fashioned by Senate-House conferees Tuesday, but whether it will be acceptable to President Ford is in doubt.

"The bill is still subject to considerable risk of a veto," said Senate Republican leader Hugh Scott, a member of the conference committee.

The legislation would restructure the Federal Election Commission in compliance with a Supreme Court decision, but it also makes many other changes in a 1974 law governing the financing of federal election campaigns.

Ford has asked for a simple restructuring of the commission, leaving consideration of other changes until after this year's elections.

Until the measure becomes law, the FEC will be unable to resume dispensing federal subsidies to help finance the campaigns of presidential candidates. It is uncertain when this will occur.

Under the 1974 law, presidential candidates are entitled to $1 in tax funds for each dollar they raise in private contributions of $250 or less, once they have obtained donations of $100,000.

The commission had approved payments of over $12 million before this and most of its other powers to carry out the 1974 law were cut off March 22. That was the deadline set by the Supreme Court tor Congress to pass legislation providing for the appointment of the FEC members by the President.

House To Consider Gun Bill

WASHINGTON (AP) — The House Judiciary Committee on Tuesday approved a controversial bill designed to outlaw the manufacture of handguns known as "Saturday Night Specials" and set mandatory jail sentences for persons convicted of using a pistol to commit a crime.

The 20-12 vote set in motion the procedure for the first House consideration of restrictive firearms legislation since passage of the 1968 Gun Control Act.

The vote followed the committee's defeat last month of a more restrictive gun control bill.

The new version would increase license fees for wholesale and retail gun dealers and require pistol purchasers to wait 14 days before taking possession of their handgun.

The legislation does not affect any handgun already in private ownership.

The Bureau of Alcohol, Tobacco and Firearms has estimated that about 50% of all handguns made in the United States in 1975 would fall in the category of cheaply made Saturday Night Specials.

Judiciary Committee chairman Peter W. Rodino Jr. said he had been assured by some House Republicans that they would work with Democrats to pass the bill.

Fishing Zone Grows

Washington (UPI) — President Ford signed a bill Tuesday extending American fishing rights from 12 to 200 miles offshore.

The law will go into effect March 1, 1977. It will ban or restrict foreign fishing in the newly-expanded U.S. zone.

THE LINCOLN STAR

Vol. 74, No. 168 April 14, 1976

Published each weekday by the JOURNAL-STAR PRINTING CO., 926 P St., Lincoln, Neb., 68501. Phone 432-1234

Second class postage paid at Lincoln, Neb.

CARRIER SUBSCRIPTION RATES

In Lincoln or to vacation address, Daily, 60c week; Sunday, 40c week; Daily and Sunday, $1.00 week.

MAIL SUBSCRIPTION RATES

Nebraska, Northern Kansas outside of Lancaster Co. or to Lancaster Co. outside of the carrier boy area.

	Daily	Sunday	Both
1 Yr	$29.70	$20.80	$50.50
9 Mo	22.50	15.60	38.10
6 Mo	15.35	10.40	25.75
3 Mo	7.75	5.20	12.95
5 Wks	3.00	2.00	5.00

To other states: Daily 65c week; Sunday 40c week; both $1.05 week.

Associated Press is exclusively entitled to republish all local news printed in this newspaper, and all other AP dispatches.

Member Audit Bureau of Circulation

'U.S. Must Stay Strong'

Washington (UPI) — The Senate Foreign Relations Committee Tuesday unanimously approved a resolution declaring continued U.S. military strength must remain the basic premise in any effort to relax tensions with the Soviet Union.

Recognizing the United States and the Soviet Union have "many competitive and conflicting interests," the resolution said, "we believe, nevertheless, that it is in the interest of both countries to regulate this competition and these conflicts so that they do not lead to war."

But, it said, "The basic premise of the U.S. approach to this relationship is that the United States must remain unchallengeably strong militarily, both to ensure U.S. security and to contribute to the security of our friends and allies abroad."

"This military strength must include a strategic capability which is fully sufficient to deter any Soviet attack on the United States or its allies, and which leaves no room for misperception by the Soviet Union of our readiness and willingness to defend our vital interests and allies," the resolution said.

School Lunch

Thursday

Elementary Schools

Chili and crackers
Relishes
Cinnamon rools
Fresh Fruit
Milk

Jr. & Sr. High Schools

Pizza
Buttered green beans or candied sweet potatoes
Juice
Waldorf salad or lettuce wedge
Bread and butter
Egg salad, peanut butter or cheese sandwich
Rice Krispie bars or fruit
Milk

B1 Funds OKd

WASHINGTON (AP) — The Senate Armed Services Committee approved funds Tuesday for production of the Air Force B1 supersonic bomber expected ultimately to cost $22 billion.

Chairman John C. Stennis, D-Miss., announced the committee decision "by a large margin" to include B1 production authorization in a $33 billion weapons procurement bill.

New York Times Summary

Italian Communists A Threat—Kissinger

Washington — Addressing the American Society of Newspaper Editors, Secretary of State Henry A. Kissinger warned forcefully that if Italian Communists entered the Italian government, other European countries would be tempted to move in the same direction. Earlier three of his possible successors if a Democrat is elected president, George W. Ball, Paul C. Warnke and Zbigniew Brzezinski, had attacked his policies, refusing to equate the rise of Communism in Italy with the demise of the North Atlantic Treaty Organization.

French Students Win

Paris — The French government yielded Tuesday to the combined pressure from students and teachers and in effect renounced its plans for a controversial university reform.

U.S. Wants Ban

Geneva — The United States called Tuesday for a ban on the production of lethal chemical weapons and a reduction of existing stockpiles of these weapons as a first step toward their elimination from world arsenals.

'Busing Efforts Work'

Washington — A social research agency reported Tuesday that despite the controversies over busing and other school desegregation efforts, such efforts are much more successful and much less disruptive than "conventional wisdom" indicates. "The South's report card in school desegregation is better than the North's but by no means outstanding," the Southern Regional Council said in its report.

Oil Firms Paid Italians

London — Two major European oil companies, Royal Dutch Shell and British Petroleum, admitted Tuesday making contributions to political parties in Italy's coalition government. Shell said it had paid the Italian parties about $6 million over a five-year period from 1969 through 1973. British Petroleum, which is 68% owned by the British government, said its payments in Italy over the same period totaled $1.92 million.

Charges Dismissed

New York — The New York State Assembly majority leader, Albert H. Blumenthal, won the dismissal of all charges in a perjury and bribery indictment stemming from his relationship with Bernard Bergman, the nursing-home promoter. The opinion of State Supreme Court Justice Aloysius J. Melia was scathingly critical of Charles J. Hynes, the special state prosecutor who he said had unduly coerced the grand jury.

Politico Takes On Law

New York — New York's Democratic State Chairman, Patrick J. Cunningham, has refused to sign a waiver of immunity before a special state grand jury, and has challenged in Federal Court the constitutionality of the state election law requiring his removal from office. At issue also is his position as Bronx Court Democratic leader.

(c) New York Times News Service

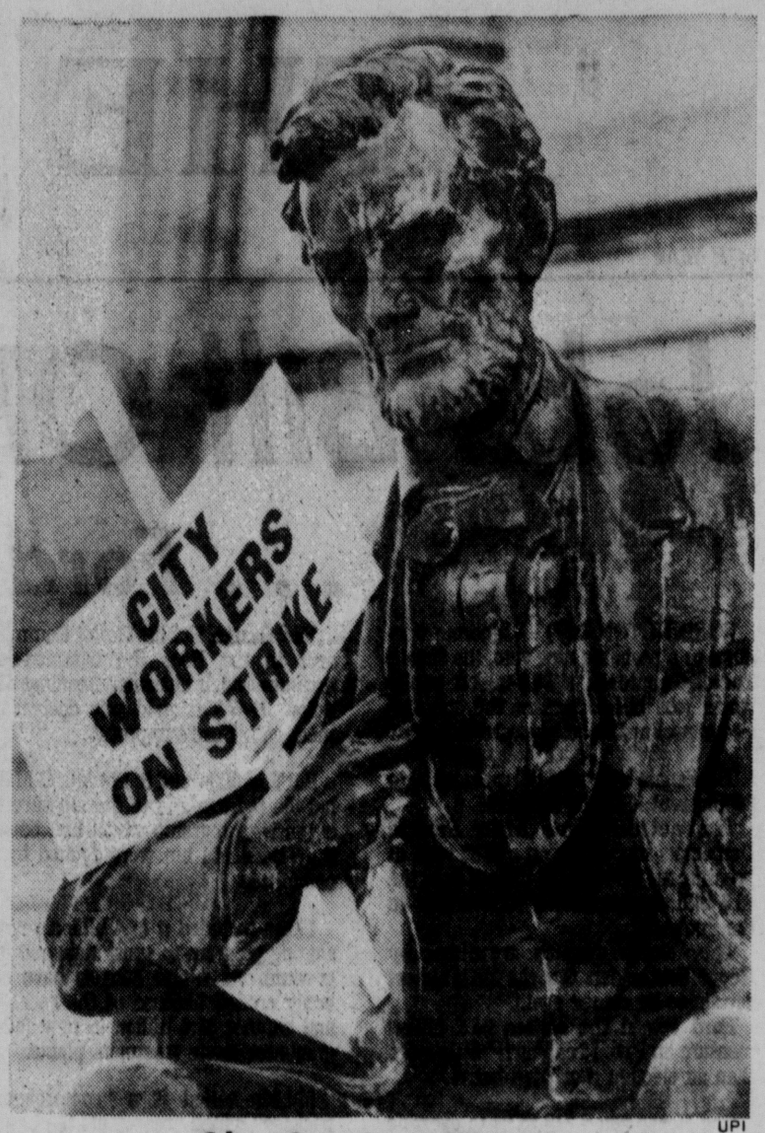

UPI

Abe Staging Sit-In?

No, and it's a good thing he doesn't have to go anywhere, because San Francisco's public transportation workers are in the third week of a strike that has idled trolleys, cable cars and buses. Strikers are picketing all city buildings, and this statue, outside City Hall, became the proud owner of a sign after a picketer apparently got tired of carrying it.

Quadriplegic Wins OK To Keep Her Baby

PHILADELPHIA (AP) — Celestine Tate, an unwed quadriplegic who uses her tongue and teeth to diaper, dress and feed her 5-month-old daughter, won court permission Tuesday to keep the child.

Common Pleas Court Judge Edward B. Rosenberg ruled that the 20-year-old mother had neither neglected nor deprived her daughter, Niya, and that the baby should remain in her care.

"I'm very happy," Miss Tate told a reporter after the decision. "I'm going to work out a beautiful life for me and the baby."

The judge also granted a petition from Miss Tate's maternal great-grandparents, with whom she lives, that they be named joint and supplementary custodians of the youngster.

Miss Tate was born with deformed arms and legs, the result of a disease called arthrogryposis multiplex congenitalness. This condition prevents her from using her arms and legs, and she has spent most of her life lying flat on her abdomen.

She can neither crawl nor walk, and must be carried on a litter or in someone's arms.

The case originally came before the city's family court on a complaint by the welfare department that the infant was deprived and that Miss Tate was physically incapable of caring for the child.

This complaint was withdrawn a month ago, but the case remained before the court on the custody petition of the great-grandparents.

During the closed hearing, Miss Tate demonstrated her ability to change Niya's diaper with her tongue and teeth.

Miss Tate has declined to comment on the child's father.

Time Costs $1

New York (AP) — The newstand price of Time magazine went up to $1 a copy this week.

End Unknown

Miami (AP) — South Florida's real estate slump is over, "but the problem is few people recognize it," says industry economist Hunter Moss.

GERMAN WAR SOUVENIRS WANTED
$ TOP CASH PAID FOR $
Medals • Blades • Insignia • Flags • Helmets
CALL OUR LOCAL APPRAISER
(402) 342-3075 Collect (24 hrs.)
Or write our main office (include tele. no.). Our local rep. in your city will visit you at your convenience.
— MILITARY MUSEUM —
Box 267 • Pomona, Calif. 91769

SAVE UP TO TWO DOLLARS.

Send us one inner seal from a 3-oz. size jar of Nestea 100% Tea, with the appropriate refund certificate below, and we'll send you a 50¢ refund; send two seals for a $1.25 refund or three seals for a $2.00 refund. So the more you enjoy Nestea® Instant Tea, the more you save. It's as easy as one...two...three.

AND TAKE THE NESTEA PLUNGE.

1. 50¢ REFUND

This form must be used to obtain refund.

MAIL TO: Take the Plunge
P.O. Box 1006, Boston, MA 02172

I enclose one complete inner seal from a 3-oz. jar of 100% Nestea®. Please send me a 50¢ cash refund.

NAME _____
(PRINT PLAINLY - PLEASE INCLUDE ZIP CODE)
ADDRESS _____
CITY _____
STATE _____ ZIP _____

Offer expires July 31, 1976. Limit 1 refund per family. Allow up to six weeks for delivery. Offer good only in U.S.A. and is void where prohibited by law.

2. $1.25 REFUND

This form must be used to obtain refund.

MAIL TO: Take the Plunge
P.O. Box 1014, Boston, MA 02172

I enclose two complete inner seals from two 3-oz. jars of 100% Nestea®. Please send me a refund of $1.25.

NAME _____
(PRINT PLAINLY - PLEASE INCLUDE ZIP CODE)
ADDRESS _____
CITY _____
STATE _____ ZIP _____

Offer expires July 31, 1976. Limit 1 refund per family. Allow up to six weeks for delivery. Offer good only in U.S.A. and is void where prohibited by law.

3. $2.00 REFUND

This form must be used to obtain refund.

MAIL TO: Take the Plunge
P.O. Box 1013, Boston, MA 02172

I enclose three complete inner seals from three 3-oz. jars of 100% Nestea®. Please send me a refund of $2.00.

NAME _____
(PRINT PLAINLY - PLEASE INCLUDE ZIP CODE)
ADDRESS _____
CITY _____
STATE _____ ZIP _____

Offer expires July 31, 1976. Limit 1 refund per family. Allow up to six weeks for delivery. Offer good only in U.S.A. and is void where prohibited by law.

Uncommon Leisure

An elegant contribution to your summer-long wearing pleasure.

The fine craftsmanship of Hart Schaffner & Marx promises you precise fit, handsome appearance, remarkable comfort and long-lasting service. The fabric is superior quality Dacron polyester, the styling contemporary, the construction unmistakably soft and shapely. A look so right you'll wear it almost everywhere this spring and summer. Enjoy it in new frosty tones of Mint Green, Champagne, Ice Blue or Dubonnet.

Stop in for a personal try-on soon! $135

Hart Schaffner & Marx

THE Nebraska

DOWNTOWN
CROSSROADS
SOUTHROADS
LINCOLN GATEWAY

COLOR

HOLIDAYS... A TIME FOR HINKY DINKY QUALITY

Boneless Ham

Swift All American or Farmland
A Pleasure to carve and serve.
Whole Lb. 1.48
Halves Lb. ... 1.58
Quarters Lb. ... 1.68

Pot Roast Chuck Lb. ... 1.27
Rib Steaks Lb. ... 1.88

Rib Roast

U.S.D.A. Choice Standing Rib
Large End Lb. 1.49
Small End Lb. ... 1.69

Rib Steaks
U.S.D.A. Choice
Super on the backyard grill, lb.. 1.58

Chuck Roast

H-B-D Brand
Rolled and Tied, Choice, Lb. 99¢

Full Cut Boneless Round Steak Lb. ... 1.37
Choice Boneless Round Tip Roast Lb. ... 1.57

Butter Basted Hens

Turkeys

Top Frost Grade "A" Premium Quality
8 to 12-Lb. Sizes
Lb. 67¢

Top Frost Young Ducks Lb. ... 99¢
Top Frost Rock Cornish Hens 22-oz. Each ... 1.29

Semi-Boneless Ham

Wilson or Farmland
No finer flavored hams sold! Whole, Lb. 1.09

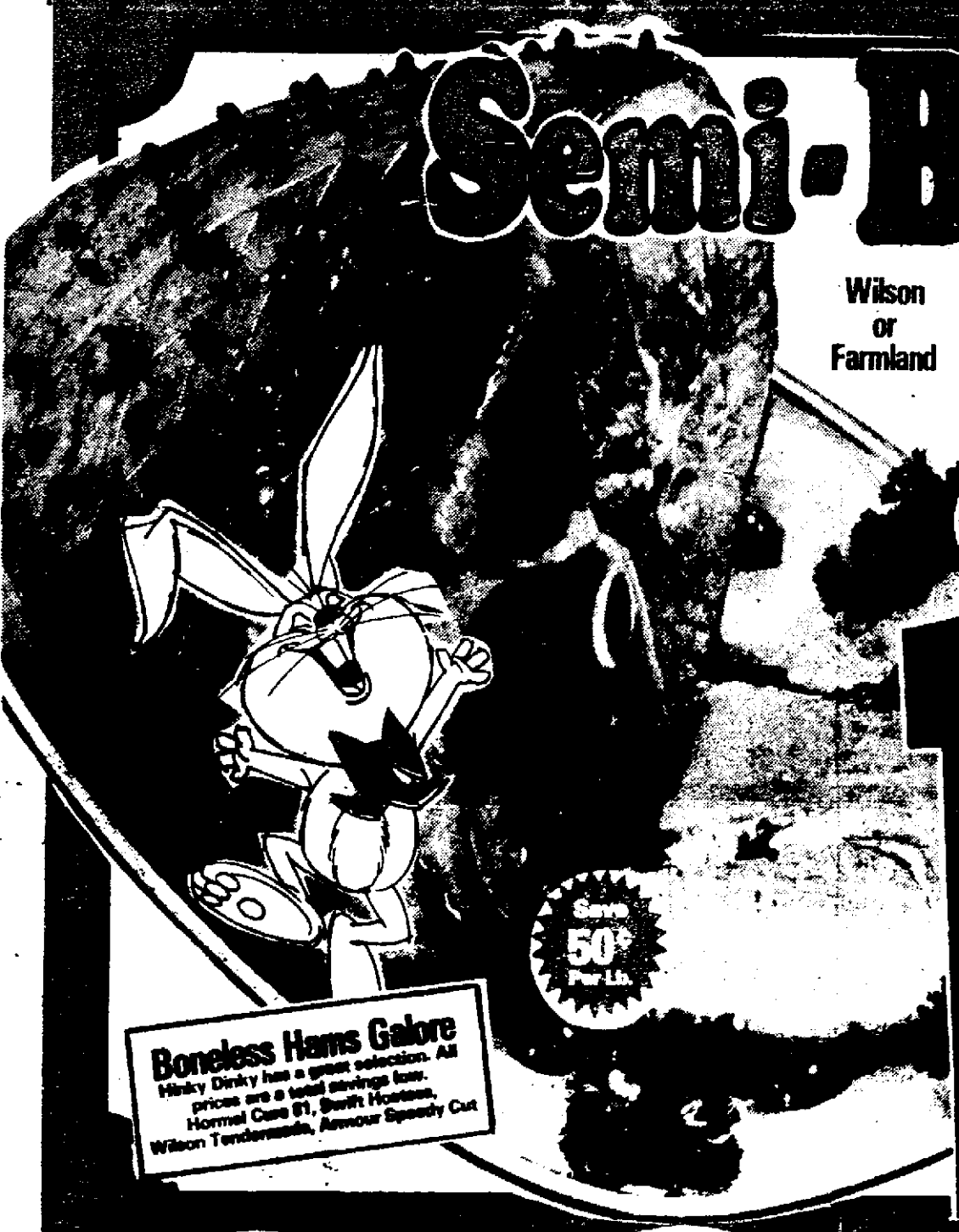

Boneless Hams Galore
Hinky Dinky has a great selection. All prices are a total savings low. Hormel Cure 81, Swift Hostess, Wilson Tenderwhole, Armour Speedy Cut

Halves Lb. ... 1.19
Center Cut Lb. .. 1.69

Armour Star Franks 12-oz. Pkg.	59¢
Armour's All Beef Franks 12-oz. Pkg.	65¢
H-Bar-D USDA Choice Boneless Bottom Round Steak Lb.	1.37
H-Bar-D USDA Choice Boneless Round Tip Steak Lb.	1.67
U.S.D.A. Choice Boneless Family Steaks Lb.	1.37
Lean, Meaty Pork Steak Lb.	1.08
Boston Butt Small Lean Pork Roast Lb.	98¢
U.S.D.A. Choice Lamb Steaks Shoulder Blade Cut, Lb.	1.08
U.S.D.A. Choice Lamb Steak Arm Cut Lb.	1.18
From Fresh Water Lakes Fresh Catfish Lb.	1.79
Top Frost Haddock Fillets Lb.	1.59
Booth's Fabulous Quarter Lb. Cuts 10-oz. Pkg.	1.69
Tasty Red Snapper Fillets Lb.	1.19
Bulk Sliced Halibut Steaks Lb.	2.59
Tiny Lobster Tails Langostinos Booth Frozen 12-oz. Bag just	2.99

Canned Ham Save 1.10 Fully Cooked 3-Lb. 5.29 5-Lb. 8.79

Polish Sausage O'Brien's Lb. 99¢ Save 20¢ Per Lb.

John Morrell Sliced Bacon 12-oz. Pkg. 99¢ Save 40¢ Per Lb.

Leg o' Lamb U.S.D.A. Choice, Frozen Spring Quality, Lb. Whole or Half lb. 2.29

Boneless Rump Roast Save 12¢ Per Lb. U.S.D.A. Choice A Perfect Holiday Dinner Lb. 1.37

NEWSPAPERARCHIVE®
NEWSPAPERARCHIVE®

HOLIDAYS .. A TIME FOR HINKY DINKY QUALITY

Boneless Ham

Swift All American or Farmland
A Pleasure to carve and serve.

Whole Lb. **1.48**

Halves Lb.... $1.58
Quarters Lb.. $1.68

Heel of Round Choice
Pot Roast Lb. 1.27

Boneless
Rib Steaks Lb. 1.88

Rib Roast

U.S.D.A. Choice Standing Rib
Large End Lb. **1.49**

Small End Lb. 1.69

Rib Steaks
U.S.D.A. Choice
Super on the backyard grill, lb.. 1.58

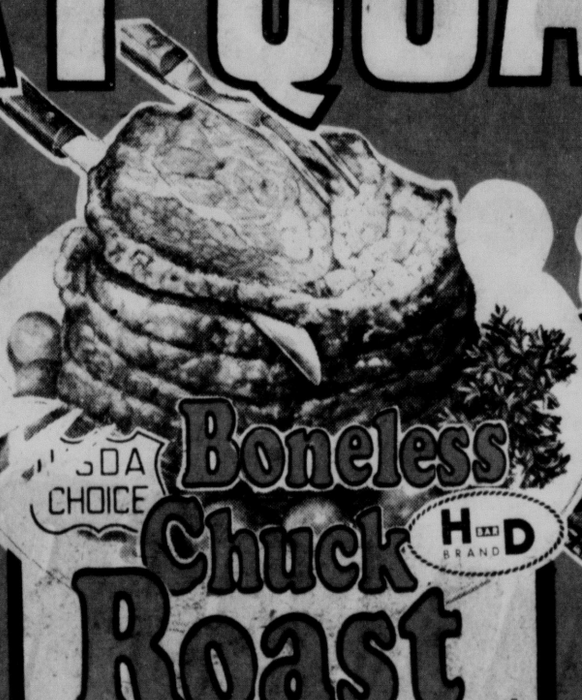

Boneless Chuck Roast

H-B-D BRAND

Rolled and Tied, Choice, Lb. **99¢**

Full Cut Boneless
Round Steak Lb. 1.37

Choice Boneless
Round Tip Roast Lb. 1.57

Turkeys

Top Frost Grade "A" Premium Quality

8 to 12-Lb. Sizes
Lb. **67¢**

Top Frost Young
Ducks Lb. ..... 99¢

Top Frost Rock
Cornish Hens 22-oz. Each 1.29

Semi-Boneless Ham

Wilson or Farmland

No finer flavored hams sold! Whole, Lb. **1.09**

Halves Lb. 1.19
Center Cut Lb. . 1.69

Boneless Hams Galore
Hinky Dinky has a great selection. All prices are a total savings low. Hormel Cure 81, Swift Hostess, Wilson Tendermade, Armour Speedy Cut

Armour Star Franks 12-oz. Pkg. ..... 59¢

Armour's All
Beef Franks 12-oz. Pkg. ..... 65¢

H-Bar-D USDA Choice Boneless
Bottom Round Steak lb. 1.37

H-Bar-D USDA Choice Boneless
Round Tip Steak lb. 1.67

U.S.D.A. Choice Boneless
Family Steaks Lb. 1.37

Lean, Meaty
Pork Steak Lb. 1.08

Boston Butt Small Lean
Pork Roast Lb. ..... 98¢

U.S.D.A. Choice
Lamb Steaks Shoulder Blade Cut, Lb. 1.08

U.S.D.A. Choice
Lamb Steak Arm Cut Lb. 1.18

From Fresh Water Lakes
Fresh Catfish Lb. 1.79

Top Frost
Haddock Fillets Lb. 1.59

Booth's Fabulous
Quarter Lb. Cuts 16-oz. Pkg. 1.69

Tasty
Red Snapper Fillets Lb. 1.19

Bulk, Sliced
Halibut Steaks Lb. 2.59

Tiny Lobster Tails
Langostinos
Booth Frozen
12-oz. Bag just 2.99

Food Club Whole Hog Pork
Sausage Pure Lb. 1.29

Canned Ham

Save 1.10

Food Club Delicious Lean
3-Lb. **5.29**
5-Lb. $8.79

Polish Sausage

Save 20¢ Per Lb.

O'Brien's Easter
Lb. **99¢**

Bacon

John Morrell Sliced
Save 40¢ Per Lb.

12-oz. Pkg. **99¢**

Leg o' Lamb

U.S.D.A. Choice, Finest Spring Quality, Lb.

Whole or Half lb. **2.29**

Boneless Rump Roast

Save 12¢ Per Lb.

U.S.D.A. Choice
A Perfect Holiday Dinner
Lb. **1.37**

FOLKS TELL US...

Hinky Dinky has the best fresh Fruit & Vegetables

Now just look at these strawberries. They're fresh in from sunny California. Hinky Dinky berry buyers believe folks want only big, luscious, sweet ripe beauties. So they select only the very best. And you can see it in every basket of strawberries here. Yes, we just uncrated the summertime at Hinky Dinky this morning.

STRAWBERRIES

HAVE GOT TO BE ONE OF THE REASONS WHY!

Save 89¢

2-Lb. Can

$2.79

Creamer
Food Club 11-oz. . . 79¢

Mr. Coffee	Coffee Filters Box of 100	99¢
Mixed Nuts	Food Club 12-oz.	$1.19
Apple Rings	Telephone 14-oz. Jar	59¢
Mustard	French's 24-oz. Jar	59¢

Save 10¢

29-oz. Can

French Fried
Onion Ring
Individually Wrapped
Sliced Amer
Food Club
Colby Chees

2.88 CWT

Dry Pints

Green Beans

Crisp and Snappy Fresh

Lb. 39¢

Save at least 61¢

Celery Hearts

Top Fresh Crisp and Crunch. Heavy 2-Pack

Bag. 49¢

3.98

Including Delux

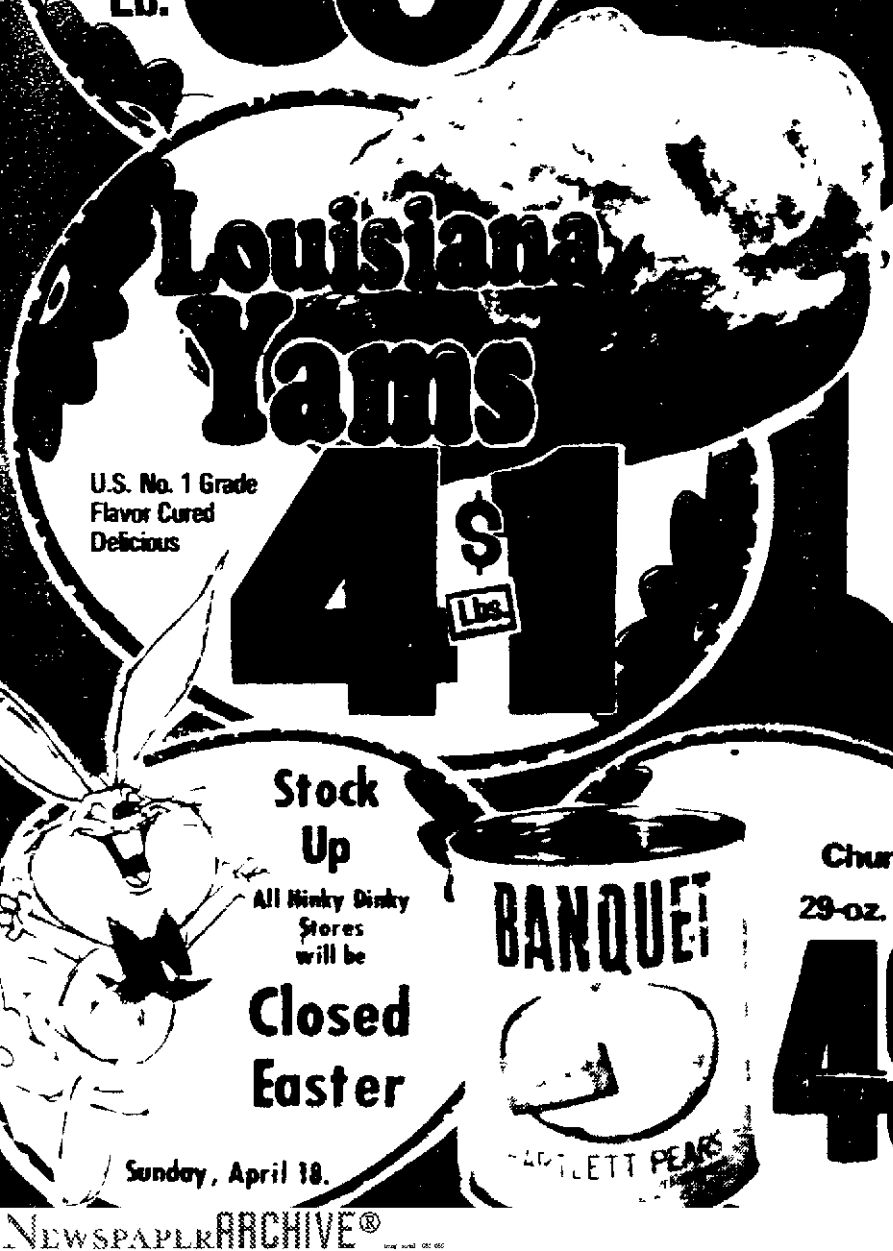

Louisiana Yams

U.S. No. 1 Grade Flavor Cured Delicious

4 Lbs. $1

6 oz. Cello Red Radishes

Fresh, Crisp and Tangy Flavor

or Green Onions

Early Spring Flavor

Your Choice 2 FOR 25¢

Spices

& Stuff from Schilling

Vanilla Extract	2-oz.	81¢
Food Color Kit	½-oz.	69¢
Schilling Red Color	1-oz.	35¢
Schilling Cinnamon	1 1/8-oz.	61¢
Whole Cloves	1 1/8-oz.	1.03

Available at all stores except Zilch & "O"

Stock Up

All Hinky Dinky Stores will be

Closed Easter

Sunday, April 18.

Chunk 29-oz. Can 49¢

Gaylord or Spruce 11-oz. Cans 3 FOR $1

Brown or Powdered 2-Lb. Bag 59¢

Cinnamon • Apple • Honey

8½-oz. Size

NEWSPAPERARCHIVE®

NEWSPAPERARCHIVE®

COLOR COLOR

Sam Jaquinta Says . . .

FOLKS TELL US . .

Hinky Dinky has the best fresh Fruit & Vegetables

Now just look at these strawberries. They're fresh in from sunny California. Hinky Dinky berry buyers believe folks want only big, luscious, sweet ripe beauties. So they select only the very best. And you can see it in every basket of strawberries here. Yes, we just uncrated the summertime at Hinky Dinky this morning.

STRAWBERRIES HAVE GOT TO BE ONE OF THE REASONS WHY!

88¢ Dry Pints

Hinky Dinky

All Kinds Butter-Nut Roast & Blend Coffee — Save 89¢

2-Lb. Can $2.59

Creamer Food Club 11-oz. 79¢

Mr. Coffee Coffee Filters Box of 100 99¢
Mixed Nuts Food Club 12-oz. $1.19
Apple Rings Telephone 14-oz. Jar 59¢
Mustard French's 24-oz. Jar 59¢

Gaylord Sliced Yellow Cling Peaches — Save 10¢

29-oz. Can 39¢

French Fried Onion Rings Food Club 2-oz. Size 39¢
Individually Wrapped Sliced American Food Club 12-oz. Pkg. $1.19
Food Club Colby Cheese Chunk $1.93

Jell-O Brand Gelatin Dessert — Save 38¢

3-oz. Pkgs. 6 FOR $1

Marshmallows Food Club Minature, 10½-oz. 39¢
Marachino Cherries Gaylord 10-oz. Jar 59¢
Stuffed Olives Food Club Manzanilla 9¾-oz. Jar 79¢
Sweet Pickles Food Club 32-oz. Chips or Whole Sweets, 22 oz. 79¢

Save 15¢

Food Club U.S.D.A. Grade "A" Large

Doz. 55¢

Hot Roll Mix Pillsbury 13¾ oz. 59¢
Baker's Chips Food Club 12-oz. Package 79¢
Dinner Napkins Gala Pkg. of 50. 39¢
Aluminum Foil Topco Heavy Duty 25-Foot Roll 59¢

Green Giant Golden Corn — Green Giant Niblets — Save 56¢ — Green Giant Corn Olé Nel

- Niblets
- Cream Style or
- Whole Kernel

4 FOR $1

Sweet Peas

Green Giant 17-oz. Cans Stock up at 3 for $1

Green Giant French Style Green Beans — Green Giant Kitchen Sliced Green Beans Half-Inch Cut — Save 44¢

16-oz. Cans 4 FOR 88¢

Kitchen Style or French Style Green Beans

Brown 'N Serve Hinky Dinky Pkg. of 12 39¢
Cottage Cheese Food Club 24-oz. Carton 99¢
Cheese Spread Gaylord 2-Lb. Size $1.59
Plastic Wrap Diet Wate 150 Ft. Roll 49¢

Green Beans — Crisp and Snappy Fresh Lb. 39¢

Louisiana Yams — U.S. No. 1 Grade Flavor Cured Delicious 4 Lbs. $1

Celery Hearts — Top Fresh Crisp and Crunch. Heavy 2-Pack Bag. 49¢

Fairmont Ice Cream — Including Deluxe Flavors, Half Gal. 98¢

Save at least 61¢

Vanilla Cones Butter Cup Box of 48 69¢

Top Frost Whipped Topping non-dairy — Save 14¢

Frozen 9-oz. Tub 49¢

Topping Mix Food Club Dry, 4-oz. 49¢

Hinky Dinky Has The Selection & Price on Delicious Fresh EASTER CANDIES

Let us do the fussing for your Easter Dinner!

Fully Cooked Turkey Dinners

- Fully Cooked, Basted, Stuffed, 8 to 10 Lb.
- Additional 1-Lb. Dressing
- 1-Lb. 14-oz. Gravy
- 1-Lb. Cranberry Sauce

Just heat 1½ to 2 hours & Serve 19.95 Not available at 26th & "O" St. Store

Springcrest Panty Hose All Sheer. Size A & B 4 Fashion Shades. Regular 99¢ Pr. 88¢

Knee Hi's Girls' assorted Cable & Opaque including tube style with numbers Size 6-8½ and 9-11 99¢

King Size Tumblers 30 Ounce Frosted Milk Shake size, Dishwasher Safe 2 FOR 99¢

2½ Quart Serving Pitcher 3-Way Top Bright colors 2.29 Value 1.49

Ice Cube Trays Twist 'N Out by Alabastine The Good Keep 51.49 Value Pkg. of 2 99¢

Potting Soil Sunflower Sun 8-Qt. Bag. 99¢
Grass Seed Green Lawn 3-Lb. Bag. $1.39

Green Giant Mandarin Orange Segments — Gaylord or Spruce 11-oz. Cans 3 FOR $1

Rainbow Short Cakes 35¢
Large Prunes 59¢
Pure Orange Juice 89¢

Stock Up All Hinky Dinky Stores will be Closed Easter Sunday, April 18.

Banquet Bartlett Pears — Chunk 29-oz. Can 49¢

Brown or Powdered 2-Lb. Bag 59¢

Holly Sugar

Cinnamon • Apple • Honey 8½-oz. Size 79¢

Food Club Sweet Cream Butter — Absolutely Our Finest! Grade AA Quartered 99¢

Food Club 8 Crescent Dinner Rolls — Crescent Rolls Food Club 8-oz. Tube 39¢

Pet-Ritz Pumpkin Pie — Pumpkin, 20-oz. 49¢

Hinky Dinky Delicatessen — Wondrous Good Food

A Wise Shoppers Special

Barbecued Chickens Large Whole Save 40¢ Ea. . . 1.39

Cheese Cakes Save up to 40¢, Half or Whole, Lb. . . . 99¢
By the Slice, Lb. $1.09

Waldorf Salad Made Fresh Daily, Save 10¢, Lb. . . . . 79¢

Available at all stores except 26th & "O"

Merrigol Bakery — Custom Pastries

Strawberry-Rhubarb Pies Merrigol Homestyle 8-oz. Size Save 50¢ 99¢

Fresh and Tasty. Old Style Potato Rolls Save 6¢ Dozen 63¢

Adler's Fresh Tasty Bohemian Rye Save 5¢ 1-Lb. 54¢

Merrigol Coconut Macaroons Save 5¢ Pkg. of 8 74¢

6 oz. Cello Red Radishes Fresh, Crisp and Tangy Flavor or Green Onions Early Spring Flavor

Your Choice 2 FOR 25¢

Spices & Stuff from Schilling

Vanilla Extract 2-oz. 81¢
Food Color Kit ½-oz. 69¢
Schilling Red Color 1-oz. 35¢
Schilling Cinnamon 1 1/8-oz. 61¢
Whole Cloves 1 1/8-oz. 1.03

COUPON

12 Exposure Roll

Developed and Printed. Kodacolor or GAF. (Foreign film excluded) 1.99

Limit one roll per coupon. Valid thru Tues. April 20.

COUPON

20 Exposure Roll

Developed and Printed. Kodacolor or GAF (Foreign film excluded) 2.99

Limit one roll per coupon. Valid thru Tues. April 20

Hinky Dinky

3-oz. Pkgs.

6 FOR $1

Food Club U.S.D.A. Grade "A" Large

Doz. 55¢

4 FOR $1

16-oz. Cans

4 FOR 80¢

Food Club 12-oz. Size		39¢
Food Club 12-oz Pkg		$1.19
Chunk lb		$1.93
Marshmallows	Food Club Miniature 10½-oz.	39¢
Marachino Cherries	Gaylord 10-oz Jar	59¢
Stuffed Olives	Food Club Manzanilla 5¾-oz. Jar	79¢
Sweet Pickles	Food Club 32-oz. Chips or Whole Sweets, 22-oz	79¢
Hot Roll Mix	Pillsbury 13¾-oz.	59¢
Baker's Chips	Chocolate Flavor 12-oz. Package	79¢
Dinner Napkins	Gala Pkg. of 50	39¢
Aluminum Foil	Topco Heavy Duty 25-Foot Roll	59¢

Sweet Peas

Green Giant 17-oz. Cans Stock up at ..... 3 for $1

Brown 'N Serve	Hinky Dinky Pkg. of 12	39¢
Cottage Cheese	Food Club 24-oz. Carton	99¢
Cheese Spread	Gaylord 2 Lb. Size	$1.59
Plastic Wrap	Glad Wrap 150 Ft. Roll	49¢

8¢ Frozen 9-oz. Tub **49¢**

Topping Mix Food Club Dry 4-oz. 49¢

Fully Cooked Turkey Dinners

- Fully Cooked, Basted, Stuffed, 8 to 10 Lb.
- Additional 1-Lb. Dressing
- 1-Lb. 14-oz. Gravy
- 1-Lb. Cranberry Sauce

Just heat 1½ to 2 hours & Serve

19.95

Not available at 26th & "O" St. Store

Barbecued Chickens	A Wise Shoppers Special Large Whole Save 40¢ Ea. . .	1.39
Cheese Cakes	Save up to 40¢, Half or Whole, Lb. . . . By the Slice, Lb. $1.09	99¢
Waldorf Salad	Made Fresh Daily, Save 10¢, Lb.	79¢
Strawberry-Rhubarb **Pies**	Merngol Homestyle 8-oz. Size	Save 50¢ 99¢
Fresh and Tasty. Old Style **Potato Rolls**	Save 6¢ Dozen	63¢
Adler's Fresh Tasty **Bohemian Rye**	Save 5¢ 1-Lb	54¢
Merngol Coconut **Macaroons**	Save 5 Pkg. of 8	74¢

12 Exposure Roll

Developed and Printed. Kodacolor or GAF. (Foreign film excluded). 1.99

Limit one roll per coupon Valid thru Tues April 20

COUPON

20 Exposure Roll

Developed and Printed. Kodacolor or GAF (Foreign film excluded) 2.99

Limit one roll per coupon Valid thru Tues April 20

Absolutely Our Finest! Grade AA Quartered

Food Club 8-oz. Tube **Crescent Rolls** 90¢

Pumpkin, 20-oz.

Hinky Dinky

NEWSPAPERARCHIVE®
NEWSPAPERARCHIVE®

A Product Of Neglect

Reports of unsanitary conditions in the kitchens of the Nebraska penitentiary and reformatory in Lincoln are close to scandalous.

At least since 1968, apparently, the kitchens have operated in violation of sanitation guidelines with the knowledge of prison and health officials. Such health hazards would put private restaurants out of business, one State Health Department official said.

On some inspections, the kitchens at the penal complex have received well over 100 demerits while 31 to 40 demerits indicate bare compliance with minimum department standards. Inspection reports list structural and equipment deficiencies, the presence of insect and rodent filth, lack of proper cleaning procedures and sloppy personal hygiene practices among the kitchen staffs. Health inspectors have issued reports on their findings and have urged voluntary compliance but until recently the corrections department apparently did not see fit to act. A major cleanup in the kitchens of the old facilities is now underway — some eight years after reports showed serious violation of sanitation guidelines.

To the extent that irreparable structural deficiencies have caused sanitation problems, correctional officials can hardly be blamed. There is just so much that can be expected of the ancient penal facilities.

But coolers, washers, food dispensers and other equipment can be kept in proper working order or their replacement can be requested and even old kitchens can be kept free of litter and spilled food and could be kept cleaner than the reports would indicate. It should be a relatively simple matter, too, to require kitchen staffs to wear clean uniforms and observe a no-smoking rule in the food service area.

Not too long ago, fire inspectors found serious deficiencies in the two facilities which should have shut them down had they been housing for anyone but prisoners. The fire hazard reports probably played a part in final legislative agreement on the construction of two new reformatories. Remodeling and new construction at the penitentiary are in the planning stages.

But there really can be no excuse (even ancient facilities) for apparently ignoring continued reports of unsanitary conditions over an eight-year period. It indicates — along with apathy on the part of those who control the budgets — a particularly distressing insensitivity on the part of officials responsible for the custody of inmates. Those people turned over by the justice system to the custody of the state are owed at the very least, in a supposedly enlightened age, an environment free of health and safety hazards.

Reportedly the Nebraska Civil Liberties Union will file a lawsuit in district court this week on behalf of inmates to seek compliance with sanitation guidelines.

It is hoped that those who run the prisons can get them cleaned up without having to be told to do so by the courts and, further, that full attention in the future will be devoted to complying as fully as possible with sanitation guidelines despite having to overcome obstacles imposed by the long-term neglect of those who control the purse-strings.

Time For Evaluation

An interesting proposal to measure the progress of desegregation was offered by Sen. Frank Church, Democratic presidential hopeful on a campaign tour of eastern Nebraska this week.

If elected president, Church said in a meeting with Lincoln Star staff members, he would appoint a White House commission to study whether recent court orders implementing school desegregation are helping or hurting the objective of racial integration.

"We need to know whether the application of these court decisions is accomplishing the objectives or having the opposite effect," Church said. The presidential commission, Church said, could study the issue to see if the implementation orders from lower federal courts, which sometimes include orders for busing, are "making for less real integration" and thus not meeting the desired goal set out in the U.S. Supreme Court's decision in the school integration case over 20 years ago, and the commission should also try to determine whether court orders are "improving overall educational standards" or not.

Some kind of objective accounting of the progress of race relations during the span of 22 years since the Brown decision — a period in which part of the nation has courageously tried to turn its back on the dual system, in which cities have burned, black leaders martyred, historic civil rights legislation passed and in which a reaction against busing has set in — is in order. Perhaps there is no way to assess the entire range of race relations in substantive terms. Perhaps there is no way to cut through the rhetoric, passions, distrust and natural prejudices still existing to statistically analyze with any degree of accuracy whether or not minorities are anywhere nearer to equality.

But a thoughtful look at the results of court-ordered desegregation might be a start and it might reveal something of value.

JAMES RESTON

Maybe Our Way Is Not So Bad

WASHINGTON — The United States is not the only country in the world trying to pick new political leaders these days, and if it crosses your mind occasionally that the American primary election system is not exactly ideal, you might consider some of these other systems for passing power from one person or faction to another.

Britain chose a new prime minister the other day, "Sunny Jim" Callaghan. Good sound character, too. They did it by a majority vote of the Labor members of the House of Commons, as usual. This procedure has served them well. It saves time, money, and argument by the simple device of eliminating the British people from having any voice in the matter.

It also assures that the new British prime minister will be chosen by, and from the established "insiders" of the Parliament, without any challenge or interference from "outsiders." No Jimmy Carters need apply.

China uses the Spiro Agnew system, which has been on display in recent days. They canonize their leader for life but back him up with disposable prime ministers. By ways mysterious, the Communist Party's Central Committee carefully selects Mr. No. 2, and then denounces him as a counter-revolutionary or Capitalist Roader, and tosses him to the photographers.

This was what happened to Liu Shao-Chi, Lin Piao, and most recently, Teng Hsiao-Ping. All were hailed at one time or another as the heir apparent to Chairman Mao and then dismissed, often before the world had become accustomed to their names.

There was apparently something of a public protest against this system the other day when tens of thousands of people gathered in Peking's Tien An Men Square, but when the votes were counted, the army had won and China had a new No. 2 — Hua Kuo-Feng.

Chiang Kai-shek in the Republic of China and Generalissimo Francisco Franco in Spain dealt with the succession problem simply by writing it into their wills. Franco bequeathed the monarchy to Spain, and Chiang turned over the government in Taipei and the rest of his property to his son.

☆ ☆ ☆

With techniques of this sort available, political leaders and commentators in other countries are naturally puzzled by the American system. They can't get the principles of our parties straight, which is scarcely surprising since we can't, either. They are as puzzled by the names of our candidates as we are by the cast of characters in China.

How, they ask, can you run a country with people named Jerry and Ronnie, Mo and Scoop, Hubert and Wee Jimmy? All this running around and fussing over Henry — they don't get it.

Other countries are much tidier and quicker about these things. Mrs. Gandhi in India simplifies the problem of too many candidates and too much gabble in the press by putting her potential opponents and critical editors in jail.

"We should be vigilant," she said last Dec. 27, "to see that our march to progress is not hampered in the name of the constitution."

Argentina assured political continuity lately in a manner worthy of the machismo traditions of Latin America. It has a constitution copied in 1853 from the Constitution of the United States (still theoretically in force), but when President Maria Estel de Peron rejected a suggestion that she get lost, the army simply picked up that stubborn lady at her palace and whirled her away in a helicopter to what was called a safe destination. Presto! New president, name of Jorge R. Videla, army commander.

☆ ☆ ☆

The ingenuity of politicians for changing governments is almost unlimited. Murder in Chile. Civil war in Angola. "Direct action" or military invasion by the Red army in Czechoslovakia. Musical chairs in Italy.

In the light of all this, our own political road show almost makes sense. With a few exceptions, it has been orderly and sometimes even amiable. The people on the whole have rejected extreme solutions and voted for moderation. They have opened the way to new candidates and greased George Wallace's treadmill to oblivion.

Before it all started, there was some anxiety that the primaries might loiter down into ugly recriminations about Watergate and Vietnam, but those two sad chapters in our story have scarcely been mentioned.

No doubt the campaign will lose altitude as it picks up speed, until the Democrats get to Madison Square Garden for their all-in wrestling match, but there's something to be said for the old fog yet — especially when you think of all those other sytsems.

(c) New York Times Service

BLACKOUT

Point of View

Contributions to this space from readers are welcome and will appear periodically as a special feature of our editorial page. Length of article should not exceed 800 words and publications must include the writer's name. Submit articles to "Point of View," The Lincoln Star, 926 P St., Lincoln, Nebr.

By GEORGE MEREDITH
Milford, Nebr.

The Star's lead editorial of March 26 was based on a comment made by Senator Humphrey earlier in the week and quoted by The Star as follows: "Candidates who make an attack on Washington are making an attack on government programs, on the poor, on blacks, on minorities, on the cities. It's a disguised new form of racism, a disguised new form of conservatism." The Star said of that comment: "The statement by Humphrey rings of the truth . . ."

If presidential candidates who criticize Washington are considered by The Star as racists, then it can fairly be understood that those who are substantially in agreement with those candidates are also considered racists. The connection is too direct to be taken as an inference; it must be understood as an accusation.

There are many serious-minded people whose political convictions would classify them as conservatives. They have long been in the forefront of Washington's critics, but now they are far from being alone. Increasingly, the discontent with Washington is coming from persons on every side of the political spectrum. All these people have now been put on notice that if they have the nerve to express their views, they run the risk of being branded by The Star not only as racists but also as lackeys of the rich and subverters of the people's efforts at self-government.

☆ ☆ ☆

If The Star refuses to recognize criticism of Washington as part of the people's efforts at self-government, then it must seriously be asked just who is engaging in the subversion.

It is precisely the inability of the people to convince Washington that it is their servant, not their master, who has aggravated the people. It is not true that Washington is what the people have made it. Too often, too many people have come up square against the fact that their efforts at self-government have been subverted by an entrenched bureaucracy totally unresponsive to the public and intent only on accumulating more power to itself. If nothing else, that fact should have been established by the recent congressional investigations into federal agencies. And, so far only the tip of the iceberg has been exposed.

We're supposed to be a nation ruled by laws, not men. Increasingly we're becoming a nation ruled by regulations formulated by men answerable to no one. Theoretically designed to create equality in life, these regulations have come to be used as tools of harassment against citizens and local governments, with the purpose to assert control over every single aspect of the people's private lives.

☆ ☆ ☆

It is not true, either, that critics of Washington believe government should serve only those who don't need it. It is easy to yield, as The Star has done, to the temptation of advocating class war. The action of taking from the rich and giving to the poor has often been popular, just as it is now. The problem is that the more that is taken from "the rich," the less there seems to be for everyone.

The investment of increasing billions in social programs has not been justified by the returns. The law of diminishing returns has long since set in, compounded by too many funds being siphoned off into bureaucratic overhead. This disparity between return and investment is one of the chief complaints the people have with Washington. It is a complaint not confined only to wealthy persons. When it comes to taxation, the definition of "the rich" includes just about everyone above the poverty line.

As an editorial, The Star's piece is a fine collection of insult, smear and moral intimidation, which are hardly the elements required for a serious and constructive political debate. Perhaps what has upset Senator Humphrey and The Star so much is that Washington's critics have been proven so resoundingly correct in so many instances. Criticisms of Washington can no longer be dismissed with ridicule, smears and rabble-rousing rhetoric, as they could when there were only a few conservatives around to be sneered at.

☆ ☆ ☆

It is not necessary to abjectly accept The Star's political values in order to have a decent respect for the value of human beings. A growing number of people believe that the way Washington can best help people is to leave them alone. They have a very strong case to make. They deserve a decent hearing and a reasoned, respectful answer.

The Star owes the American people a public apology for its behavior (as does Senator Humphrey). Insults and smears are not acceptable behavior in a civilized society, even in the rough-and-tumble of politics.

In any event, the debate will go on. Hopefully, it will be conducted in a more constructive manner than it was in the sixties, and that along the way a few answers will be found. If The Star desires a constructive part in that debate, its apology will not be long in coming.

Today's Mail

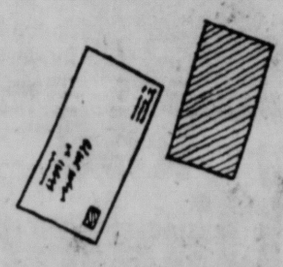

I pay taxes

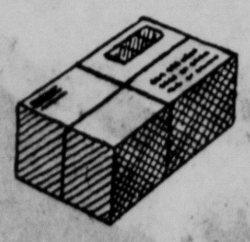

Those stupid politicians

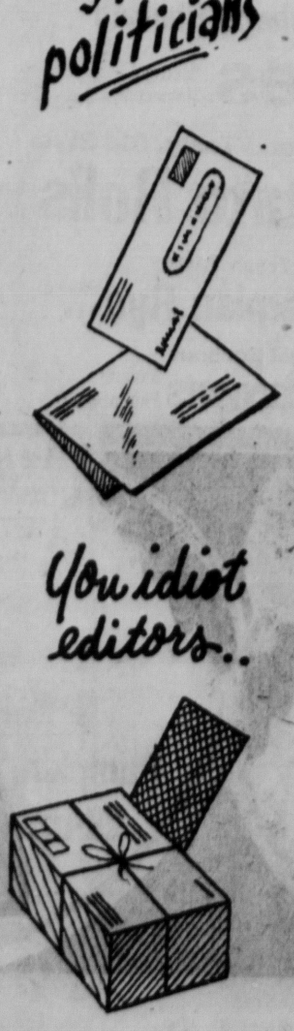

You idiot editors..

One Vote For Cosell—To Canada

The Scavengers

Exeter, Neb.

We would like to "thank" the business people and opportunists who are selling or have sold portable generators for their "help" in time of disaster.

To some of you business people — and I don't mean all of you — we have seen you raise prices two and three times the original prices. Some retail prices have been outlandish. Being among the few, we purchased ours the first day after the storm, luckily. This was before there was time to mark up the price. After the needs were known, it didn't take long. You raised prices, and lined your pockets with a really good profit.

Then the teamsters went on strike for more money and some people who had generators on order now find them sitting on trucks or docks, with no way of having them delivered or getting them.

Here again, a majority of people have to go without in a time of disaster, so those who have already can have more.

By contrast, we have seen farmers, electricians and townspeople with generators going from one place to another, trying to help neighbors get water, whether it be for the family or livestock. They charge up the freezer and hope the contents don't spoil and go to the next, knowing that a lot of people will still be without lights, heat and restrooms.

I would like to remind those who were greedy enough to line their pockets from our disaster that vultures also live off the disaster of others — except they are one of God's more simple creatures.

What's your excuse?

DISASTER AREA HOUSEWIFE

☆ ☆ ☆

Likes Star Articles

Bridgeport, Neb.

Just a note of appreciation for The Star and the overall aspect of its ideals. The articles on youth and the good things in life are much appreciated.

Our thanks for carrying the article about our dear Grandma Minnie Juhl, who reached 100 years of age last week.

Mrs. Elmer H. Wills

☆ ☆ ☆

A Valuable Lesson

Martell, Neb.

The freak storm that knocked out over 4,300 square miles of electric power lines last week is just another grim reminder of how fragile our sources of power are today.

The men from the Rural Electric System are to be commended for the valiant way they have been trying to replace the power system that took over 30 years to build. But even with their best efforts, it will take many months to restore such a massive system.

This incident may be a blessing in disguise, if we learn something from it. Most people have gotten rid of their alternative sources of energy in the home and on the farm. Today we are almost totally dependent on power's coming from outside our homes and communities via electric lines, gas pipes or trucks. If any part of the system breaks down, we could be without resources for a long time. For example; I counted the essential things in my home that would not operate without electricity — the oil furnace, kitchen range, deep-freeze, water pump, lights and a long list of appliances.

This power failure has also reminded us that we have only about 10 to 40 years of natural gas, oil and uranium fuel left. Fossil fuel is now supplying 94% of our national energy requirements and about half of our oil is imported from abroad. If it took 30 years to build the rural electric system, how long will it take us to build an effective system for using solar and wind energy (and developing alcohol and hydrogen fuel) that must replace the fuels that are running out?

A number of us who are concerned have formed a non-profit citizens' organization called "Midwest Energy Alternatives." We are locating ways to make use of non-polluting and inexhaustible sources of energy right now — energy that will go around when we have run out of oil, gas, coal and uranium.

Anyone wanting more information should drop a card to Box 83202, Lincoln, Neb. 68501. We believe that the security and health of our nation depend on all of us becoming more energy-independent now.

It is frightening to imagine what a major natural disaster would do if it came in the dead of winter.

LINCOLN B. JUSTICE

Draft Cosell

Syracuse, Neb.

I would like to thank the NFL for finally getting this college player draft under way, and congratulate the Nebraska players picked in the draft.

Now if the Canadian Football League would just draft Howard Cosell, we'd be all set to enjoy some good football this fall. I myself like to watch football without hearing what happened around the league 40 years ago.

TERRY SUDMAN

☆ ☆ ☆

Thanks For Coverage

Lincoln, Neb.

We wish to thank The Star for the thorough coverage of the "Greek Week" activities sponsored this past week by the Interfraternity Council and Panhellenic Association at UN-L.

Too often newspapers tend to publish the bad things college students do rather than the constructive things which take lots of thought, planning and plain hard work.

We would also like to commend Dick Holman for his unbiased article on the ASUN elections March 17 which has raised some questions regarding the integrity of the Greek system.

DIANE KORINEK
President, Panhellenic
DOUG KRISTENSEN
President, Interfraternity Council

☆ ☆ ☆

On Basis Of Merit

Lincoln, Neb.

I would like to comment on an article which appeared in the Lincoln Star on Wednesday, April 7, entitled "NETV Commissioners Score Fiscal Analyst". In this article Commissioners Steven B. Sample and Jack McBride complain about the policy directives included in a bill which granted a 6% across the board and 1% merit increase for state employes. Jack McBride was quoted as follows: "In denying that management tool," McBride said, "it gives quite a sense of security for a worker in any (state) agency who knows he can work little or lot and still get more pay." This is a totally erroneous statement and at the very least shows lack of knowledge of what the bill states and lack of familiarity with the State Personnel System Rules and Regulations.

The bill provides that no state employe on probation shall receive a salary increase. This coincides with the State Personnel Rules and Regulations which provide that an employe who is not performing up to an average ability or is performing in an unsatisfactory manner shall be placed on probation or terminated. If Jack McBride thinks that some employes are performing in an unsatisfactory manner, it is his responsibility or the supervisors' responsibility to place these people on probation to deny them the 6% pay increase which they do not deserve. If he is shirking this duty or his supervisors are shirking this duty, they are the ones who should be placed on probation because they are the ones who are not performing their duty for the State of Nebraska. If they are afraid to tell an employe he is doing an unsatisfactory job, possibly they, as supervisors, deserve to be fired.

State employes have been called lazy by the public, by the administration, and by some members of the Legislature too many times to let this issue pass without comment. Maybe it is time that the supervisors take some of the responsibility that is rightfully theirs in conducting their duties. Rank-and-file state employes cannot fire other state employes. Only their supervisors or the appointing authority who is administrative head can do this. If Jack McBride thinks that the Nebraska Educational Television Commission has unsatisfactory employes, it is his responsibility to weed them out — not give them pay increases. I will guarantee that our association will not fight for a poor employe. We are dedicated to the betterment of public service within the State of Nebraska, and if supervisors are dedicated to the detriment of public service, then I wholeheartedly endorse their termination.

ROGER D. SCHULZ
Exec. Secretary
Nebr. Assoc. of Public Employes

A Product Of Neglect

Reports of unsanitary conditions in the kitchens of the Nebraska penitentiary and reformatory in Lincoln are close to scandalous.

At least since 1968, apparently, the kitchens have operated in violation of sanitation guidelines with the knowledge of prison and health officials. Such health hazards would put private restaurants out of business, one State Health Department official said.

On some inspections, the kitchens at the penal complex have received well over 100 demerits while 31 to 40 demerits indicate bare compliance with minimum department standards. Inspection reports list structural and equipment deficiencies, the presence of insect and rodent filth, lack of proper cleaning procedures and sloppy personal hygiene practices among the kitchen staffs. Health inspectors have issued reports on their findings and have urged voluntary compliance but until recently the corrections department apparently did not see fit to act. A major cleanup in the kitchens of the old facilities is now underway — some eight years after reports showed serious violation of sanitation guidelines.

To the extent that irreparable structural deficiencies have caused sanitation problems, correctional officials can hardly be blamed. There is just so much that can be expected of the ancient penal facilities.

But coolers, washers, food dispensers and other equipment can be kept in proper working order or their replacement can be requested and even old kitchens can be kept free of litter and spilled food and could be kept cleaner than the reports would indicate. It should be a relatively simple matter, too, to require kitchen staffs to wear clean uniforms and observe a no-smoking rule in the food service area.

Not too long ago, fire inspectors found serious deficiencies in the two facilities which should have shut them down had they been housing for anyone but prisoners. The fire hazard reports probably played a part in final legislative agreement on the construction of two new reformatories. Remodeling and new construction at the penitentiary are in the planning stages.

But there really can be no excuse (even ancient facilities) for apparently ignoring continued reports of unsanitary conditions over an eight-year period. It indicates — along with apathy on the part of those who control the budgets — a particularly distressing insensitivity on the part of officials responsible for the custody of inmates. Those people turned over by the justice system to the custody of the state are owed at the very least, in a supposedly enlightened age, an environment free of health and safety hazards.

Reportedly the Nebraska Civil Liberties Union will file a lawsuit in district court this week on behalf of inmates to seek compliance with sanitation guidelines.

It is hoped that those who run the prisons can get them cleaned up without having to be told to do so by the courts and, further, that full attention in the future will be devoted to complying as fully as possible with sanitation guidelines despite having to overcome obstacles imposed by the long-term neglect of those who control the purse-strings.

Time For Evaluation

An interesting proposal to measure the progress of desegregation was offered by Sen. Frank Church, Democratic presidential hopeful on a campaign tour of eastern Nebraska this week.

If elected president, Church said in a meeting with Lincoln Star staff members, he would appoint a White House commission to study whether recent court orders implementing school desegregation are helping or hurting the objective of racial integration.

"We need to know whether the application of these court decisions is accomplishing the objectives or having the opposite effect," Church said. The presidential commission, Church said, could study the issue to see if the implementation orders from lower federal courts, which sometimes include orders for busing, are "making for less real integration" and thus not meeting the desired goal set out in the U.S. Supreme Court's decision in the school integration case over 20 years ago, and the commission should also try to determine whether court orders are "improving overall educational standards" or not.

Some kind of objective accounting of the progress of race relations during the span of 22 years since the Brown decision — a period in which part of the nation has courageously tried to turn its back on the dual system, in which cities have burned, black leaders martyred, historic civil rights legislation passed and in which a reaction against busing has set in — is in order. Perhaps there is no way to assess the entire range of race relations in substantive terms. Perhaps there is no way to cut through the rhetoric, passions, distrust and natural prejudices still existing to statistically analyze with any degree of accuracy whether or not minorities are anywhere nearer to equality.

But a thoughtful look at the results of court-ordered desegregation might be a start and it might reveal something of value.

JAMES RESTON

Maybe Our Way Is Not So Bad

WASHINGTON — The United States is not the only country in the world trying to pick new political leaders these days, and if it crosses your mind occasionally that the American primary election system is not exactly ideal, you might consider some of these other systems for passing power from one person or faction to another.

Britain chose a new prime minister the other day, "Sunny Jim" Callaghan. Good sound character, too. They did it by a majority vote of the Labor members of the House of Commons, as usual. This procedure has served them well. It saves time, money, and argument by the simple device of eliminating the British people from having any voice in the matter.

It also assures that the new British prime minister will be chosen by, and from the established "insiders" of the Parliament, without any challenge or interference from "outsiders." No Jimmy Carters need apply.

China uses the Spiro Agnew system, which has been on display in recent days. They canonize their leader for life but back him up with disposable prime ministers. By ways mysterious, the Communist Party's Central Committee carefully selects Mr. No. 2, and then denounces him as a counter-revolutionary or Capitalist Roader, and tosses him to the photographers.

This was what happened to Liu Shao-Chi, Lin Piao, and most recently, Teng Hsiao-Ping. All were hailed at one time or another as the heir apparent to Chairman Mao and then dismissed, often before the world had become accustomed to their names.

There was apparently something of a public protest against this system the other day when tens of thousands of people gathered in Peking's Tien An Men Square, but when the votes were counted, the army had won and China had a new No. 2 — Hua Kuo-Feng.

Chiang Kai-shek in the Republic of China and Generalissimo Francisco Franco in Spain dealt with the succession problem simply by writing it into their wills. Franco bequeathed the monarchy to Spain, and Chiang turned over the government in Taipei and the rest of his property to his son.

☆ ☆ ☆

With techniques of this sort available, political leaders and commentators in other countries are naturally puzzled by the American system. They can't get the principles of our parties straight, which is scarcely surprising since we can't, either. They are as puzzled by the names of our candidates as we are by the cast of characters in China.

How, they ask, can you run a country with people named Jerry and Ronnie, Mo and Scoop, Hubert and Wee Jimmy? All this running around and fussing over Henry — they don't get it.

Other countries are much tidier and quicker about these things. Mrs. Gandhi in India simplifies the problem of too many candidates and too much gabble in the press by putting her potential opponents and critical editors in jail.

"We should be vigilant," she said last Dec. 27, "to see that our march to progress is not hampered in the name of the constitution."

Argentina assured political continuity lately in a manner worthy of the machismo traditions of Latin America. It has a constitution copied in 1853 from the Constitution of the United States (still theoretically in force), but when President Maria Estel de Peron rejected a suggestion that she get lost, the army simply picked up that stubborn lady at her palace and whirled her away in a helicopter to what was called a safe destination. Presto! New president, name of Jorge R. Videla, army commander.

☆ ☆ ☆

The ingenuity of politicians for changing governments is almost unlimited. Murder in Chile. Civil war in Angola. "Direct action" or military invasion by the Red army in Czechoslovakia. Musical chairs in Italy.

In the light of all this, our own political road show almost makes sense. With a few exceptions, it has been orderly and sometimes even amiable. The people on the whole have rejected extreme solutions and voted for moderation. They have opened the way to new candidates and greased George Wallace's treadmill to oblivion.

Before it all started, there was some anxiety that the primaries might loiter down into ugly recriminations about Watergate and Vietnam, but those two sad chapters in our story have scarcely been mentioned.

No doubt the campaign will lose altitude as it picks up speed, until the Democrats get to Madison Square Garden for their all-in wrestling match, but there's something to be said for the old fog yet — especially when you think of all those other sytsems.

(c) New York Times Service

BLACKOUT

Point of View

Contributions to this space from readers are welcome and will appear periodically as a special feature of our editorial page. Length of article should not exceed 800 words and publications must include the writer's name. Submit articles to "Point of View," The Lincoln Star, 926 P St., Lincoln, Nebr.

By GEORGE MEREDITH
Milford, Nebr.

The Star's lead editorial of March 26 was based on a comment made by Senator Humphrey earlier in the week and quoted by The Star as follows: "Candidates who make an attack on Washington are making an attack on government programs, on the poor, on blacks, on minorities, on the cities. It's a disguised new form of racism, a disguised new form of conservatism." The Star said of that comment: "The statement by Humphrey rings of the truth . . ."

If presidential candidates who criticize Washington are considered by The Star as racists, then it can fairly be understood that those who are substantially in agreement with those candidates are also considered racists. The connection is too direct to be taken as an inference; it must be understood as an accusation.

There are many serious-minded people whose political convictions would classify them as conservatives. They have long been in the forefront of Washington's critics, but now they are far from being alone. Increasingly, the discontent with Washington is coming from persons on every side of the political spectrum. All these people have now been put on notice that if they have the nerve to express their views, they run the risk of being branded by The Star not only as racists but also as lackeys of the rich and subverters of the people's efforts at self-government.

☆ ☆ ☆

If The Star refuses to recognize criticism of Washington as part of the people's efforts at self-government, then it must seriously be asked just who is engaging in the subversion.

It is precisely the inability of the people to convince Washington that it is their servant, not their master, who has aggravated the people. It is not true that Washington is what the people have made it. Too often, too many people have come up square against the fact that their efforts at self-government have been subverted by an entrenched bureaucracy usually unresponsive to the public and intent only on accumulating more power to itself. If nothing else, that fact should have been established by the recent congressional investigations into federal agencies. And, so far only the tip of the iceberg has been exposed.

We're supposed to be a nation ruled by laws, not men. Increasingly we're becoming a nation ruled by regulations formulated by men answerable to no one. Theoretically designed to create equality in life, these regulations have come to be used as tools of harassment against citizens and local governments, with the purpose to assert control over every single aspect of the people's private lives.

☆ ☆ ☆

It is not true, either, that critics of Washington believe government should serve only those who don't need it. It is easy to yield, as The Star has done, to the temptation of advocating class war. The action of taking from the rich and giving to the poor has often been popular, just as it is now. The problem is that the more that is taken from "the rich," the less there seems to be for everyone.

The investment of increasing billions in social programs has not been justified by the returns. The law of diminishing returns has long since set in, compounded by too many funds being siphoned off into bureaucratic overhead. This disparity between return and investment is one of the chief complaints the people have with Washington. It is a complaint not confined only to wealthy persons. When it comes to taxation, the definition of "the rich" includes just about everyone above the poverty line.

As an editorial, The Star's piece is a fine collection of insult, smear and moral intimidation, which are hardly the elements required for a serious and constructive political debate. Perhaps what has upset Senator Humphrey and The Star so much is that Washington's critics have been proven so resoundingly correct in so many instances. Criticisms of Washington can no longer be dismissed with ridicule, smears and rabble-rousing rhetoric, as they could when there were only a few conservatives around to be sneered at.

☆ ☆ ☆

It is not necessary to abjectly accept The Star's political values in order to have a decent respect for the value of human beings. A growing number of people believe that the way Washington can best help people is to leave them alone. They have a very strong case to make. They deserve a decent hearing and a reasoned, respectful answer.

The Star owes the American people a public apology for its behavior (as does Senator Humphrey). Insults and smears are not acceptable behavior in a civilized society, even in the rough-and-tumble of politics.

In any event, the debate will go on. Hopefully, it will be conducted in a more constructive manner than it was in the sixties, and that along the way a few answers will be found. If The Star desires a constructive part in that debate, its apology will not be long in coming.

Today's Mail

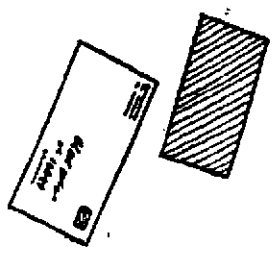

I pay taxes

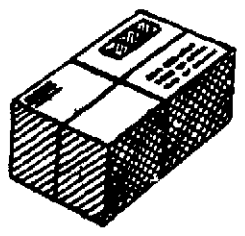

Those stupid politicians

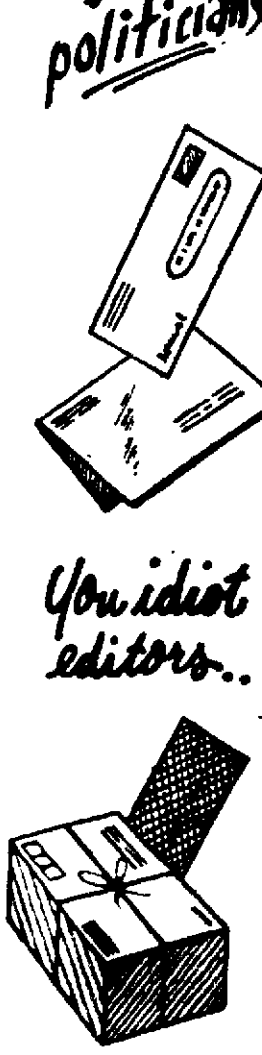

You idiot editors...

One Vote For Cosell—To Canada

The Scavengers

Exeter, Neb.

We would like to "thank" the business people and opportunists who are selling or have sold portable generators for their "help" in time of disaster.

To some of you business people — and I don't mean all of you — we have seen you raise prices two and three times the original prices. Some retail prices have been outlandish. Being among the few, we purchased ours the first day after the storm, luckily. This was before there was time to mark up the price. After the needs were known, it didn't take long. You raised prices, and lined your pockets with a really good profit.

Then the teamsters went on strike for more money and some people who had generators on order now find them sitting on trucks or docks, with no way of having them delivered or getting them.

Here again, a majority of people have to go without in a time of disaster, so those who have already can have more.

By contrast, we have seen farmers, electricians and townspeople with generators going from one place to another, trying to help neighbors get water, whether it be for the family or livestock. They charge up the freezer and hope the contents don't spoil and go to the next, knowing that a lot of people will still be without lights, heat and restrooms.

I would like to remind those who were greedy enough to line their pockets from our disaster that vultures also live off the disaster of others — except they are one of God's more simple creatures.

What's your excuse?

DISASTER AREA HOUSEWIFE

☆ ☆ ☆

Likes Star Articles

Bridgeport, Neb.

Just a note of appreciation for The Star and the overall aspect of its ideals. The articles on youth and the good things in life are much appreciated.

Our thanks for carrying the article about our dear Grandma Minnie Juhl, who reached 100 years of age last week.

Mrs. Elmer H. Wills

☆ ☆ ☆

A Valuable Lesson

Martell, Neb.

The freak storm that knocked out over 4,300 square miles of electric power lines last week is just another grim reminder of how fragile our sources of power are today.

The men from the Rural Electric System are to be commended for the valiant way they have been trying to replace the power system that took over 30 years to build. But even with their best efforts, it will take many months to restore such a massive system.

This incident may be a blessing in disguise, if we learn something from it. Most people have gotten rid of their alternative sources of energy in the home and on the farm. Today we are almost totally dependent on power's coming from outside our homes and communities via electric lines, gas pipes or trucks. If any part of the system breaks down, we could be without resources for a long time. For example; I counted the essential things in my home that would not operate without electricity — the oil furnace, kitchen range, deep-freeze, water pump, lights and a long list of appliances.

This power failure has also reminded us that we have only about 10 to 40 years of natural gas, oil and uranium fuel left. Fossil fuel is now supplying 96% of our national energy requirements and about half of our oil is imported from abroad. If it took 30 years to build the rural electric system, how long will it take us to build an effective system for using solar and wind energy (and developing alcohol and hydrogen fuel) that must replace the fuels that are running out?

A number of us who are concerned have formed a non-profit citizens' organization called "Midwest Energy Alternatives." We are locating ways to make use of non-polluting and inexhaustible sources of energy right now — energy that will go around when we have run out of oil, gas, coal and uranium.

Anyone wanting more information should drop a card to Box 83202, Lincoln, Neb. 68501. We believe that the security and health of our nation depend on all of us becoming more energy-independent now.

It is frightening to imagine what a major natural disaster would do if it came in the dead of winter.

LINCOLN B. JUSTICE

Draft Cosell

Syracuse, Neb.

I would like to thank the NFL for finally getting this college player draft under way, and congratulate the Nebraska players picked in the draft.

Now if the Canadian Football League would just draft Howard Cosell, we'd be all set to enjoy some good football this fall. I myself like to watch football without hearing what happened around the league 40 years ago.

TERRY SUDMAN

☆ ☆ ☆

Thanks For Coverage

Lincoln, Neb.

We wish to thank The Star for the thorough coverage of the "Greek Week" activities sponsored this past week by the Interfraternity Council and Panhellenic Association at UN-L.

Too often newspapers tend to publish the bad things college students do rather than the constructive things which take lots of thought, planning and plain hard work.

We would also like to commend Dick Holman for his unbiased article on the ASUN elections March 17 which has raised some questions regarding the integrity of the Greek system.

DIANE KORINEK
President, Panhellenic

DOUG KRISTENSEN
President, Interfraternity Council

☆ ☆ ☆

On Basis Of Merit

Lincoln, Neb.

I would like to comment on an article which appeared in the Lincoln Star on Wednesday, April 7, entitled "NETV Commissioners Score Fiscal Analyst". In this article Commissioners Steven B. Sample and Jack McBride complain about the policy directives included in a bill which granted a 6% across the board and 1% merit increase for state employes. Jack McBride was quoted as follows: "In denying that management tool," McBride said, "it gives quite a sense of security for a worker in any (state) agency who knows he can work little or lot and still get more pay." This is a totally erroneous statement and at the very least shows lack of knowledge of what the bill states and lack of familiarity with the State Personnel System Rules and Regulations.

The bill provides that no state employe on probation shall receive a salary increase. This coincides with the State Personnel Rules and Regulations which provide that an employe who is not performing up to an average ability or is performing in an unsatisfactory manner shall be placed on probation or terminated. If Jack McBride thinks that some employes are performing in an unsatisfactory manner, it is his responsibility or the supervisors' responsibility to place these people on probation to deny them the 6% pay increase which they do not deserve. If he is shirking this duty or his supervisors are shirking this duty, they are the ones who should be placed on probation because they are the ones who are not performing their duty for the State of Nebraska. If they are afraid to tell an employe he is doing an unsatisfactory job, possibly they, as supervisors, deserve to be fired.

State employes have been called lazy by the public, by the administration, and by some members of the Legislature too many times to let this issue pass without comment. Maybe it is time that the supervisors take some of the responsibility that is rightfully theirs in conducting their duties. Rank-and-file state employes cannot fire other state employes. Only their supervisors or the appointing authority who is administrative head can do this. If Jack McBride thinks that the Nebraska Educational Television Commission has unsatisfactory employes, it is his responsibility to weed them out — not give them pay increases. I will guarantee that our association will not fight for a poor employe. We are dedicated to the betterment of public service within the State of Nebraska, and if supervisors are dedicated to the detriment of public service, then I wholeheartedly endorse their termination.

ROGER D. SCHULZ
Exec. Secretary
Nebr. Assn. of Public Employes

NEWSPAPERARCHIVE®
NEWSPAPERARCHIVE®

Bank To Assess Master Charge Users 50¢ Service Fee

NEW YORK (AP) — Citibank, the nation's second largest bank, has announced it will charge a 50-cent monthly service fee to its Master Charge customers who pay their bills immediately. Industry spokesmen said Tuesday that the practice probably will spread to other banks across the country.

"It's a step in the right direction," said Richard M. Rosenberg, vice president of Wells Fargo Bank in San Francisco. "I think there will be a significant number (of other banks) that will follow."

Up until now, most of the millions of Americans who used bank charge cards paid no membership fee. The only exceptions were in a few areas where interest rates are lower than normal and an annual fee is charged to make up the difference. Citibank is the first bank in the country to impose this kind of monthly charge.

The estimated two-thirds of the bank charge card holders who deferred their payments paid interest fees generally ranging from 1 to 1½% a month.

The Citicorp Credit Services division of Citibank, formerly known as First National City Bank, said the charge will be applied only during months when the cardholder makes a purchase and pays the full balance within the billing period. No charge will be imposed during months when the card is not used or when payment is deferred.

The maximum annual fee would be $6, but April Klimley of Citibank said the bank expected most customers who do not defer payments probably would wind up with an extra $3.50 a year in charges because they don't use the card every month.

Annual membership fees for nonbank charge cards such as American Express and Diner's Club average about $20 and payments are due within a specified billing period.

Philip Schiavoni, product manager for Citibank's Master Charge, said, "The revision is necessary to offset our rising costs and to improve our level of customer service. We are asking those customers who do not pay any finance charge to contribute toward the cost of providing this valuable service." It could not be determined what it costs Citibank to provide service to its one million Master Charge card holders, about one-third of whom will be affected by the change.

The charge will not apply to cardholders in Connecticut, Maryland or the District of Columbia, where laws prohibit such a fee. For other cardholders, the charge will apply first on purchases made in May.

A spokesman for Interbank, which issues Master Charge, said the company was conducting a survey of its member banks to find out whether the Citibank move was the start of a trend. "Chances are it may spread," he said.

He said there are 37 million Interbank card holders throughout the country who accounted for an annual gross sales volume — in merchandise, service and cash advances — of $11 billion in 1975. BankAmericard, the other major bank card, has 32 million cardholders and had a 1975 gross sales volume of just under $9 billion.

HOLY WEEK SERVICES
MISSOURI SYNOD LUTHERAN CONGREGATIONS

CALVARY- West-2th and Franklin East-1800 South 84th	Maundy Thursday-East-7:30 P.M. Communion Good Friday-West-7:30 P.M. Communion
CHRIST- 44th and Sumner	Maundy Thursday-7:00 P.M. Communion Good Friday-7:00 P.M.
FAITH- 63rd and Madison	Maundy Thursday-7:30 P.M. Communion Good Friday-10:00 A.M. Communion Good Friday-7:30 P.M. Tenebrae Service
HOLY CROSS- Adams and Air Base Road	Maundy Thursday-7:30 P.M. Communion Good Friday-8:00 P.M. Tenebrae Service
IMMANUEL- 2001 South 11th	Maundy Thursday-7:30 P.M. Communion Good Friday-7:30 P.M. Tenebrae Service
REDEEMER- 33rd and J	Wednesday-6:30 P.M. Communion Maundy Thursday-7:30 P.M. Communion Good Friday-7:30 P.M. Choral Vesper Service
TRINITY- 12th and H	Wednesday-7:30 P.M. Communion Maundy Thursday-7:30 P.M. Communion Good Friday-10:00 A.M. Good Friday-7:30 P.M. Tenebrae Service
UNIVERSITY CHAPEL- 15th and Q	Wednesday-7:00 P.M. Communion Maundy Thursday-7:00 P.M. Communion Good Friday-6:45 A.M., 4:30 P.M.

IRS Bills Milk Co-op For $7.8 Million

WASHINGTON (AP) — The Internal Revenue Service has revoked the tax-exempt status of the nation's largest milk producer cooperative and billed it for $7.8 million in taxes and fraud penalties, apparently primarily because of political campaign contributions.

The IRS action surfaced in documents filed in U.S. Tax Court last month by Associated Milk Producers, Inc., which came to light Tuesday. The San Antonio-based cooperative has obtained a tax court hearing of its protests that the IRS action is unwarranted.

The action represents the latest in a series of legal problems for the cooperative, or AMPI, growing out of charges of antitrust violations and illegal campaign contributions.

The co-op's former top officials, Harold S. Nelson and David L. Paar, have received fines and prison sentences on illegal contribution charges.

Jack L. Chestnut, a former campaign manager for Minnesota Sen. Hubert H. Humphrey, also has received a fine and prison sentence on charges of accepting a $12,000 contribution for Democrat Humphrey in 1970.

The co-op also has been accused by the U.S. Justice Department of antitrust violations and has been fined in Texas for violation of state antitrust laws.

Although agricultural cooperatives are normally exempt from federal income taxes, the IRS reserves the right to revoke that exemption if a co-op engages in improper activities.

The IRS didn't spell out why the action was taken in notifying AMPI in February of the determination. But it was apparent from the IRS disallowance of $237,892 spent for AMPI's Committee for Thorough Agricultural Political Education, or CAPE, in 1972, that the political contributions were a key factor.

The IRS disallowed a claim that the CAPE money was a business expense.

Also disallowed were $302,541 in salaries and travel expenses paid to Nelson, Paar and other AMPI officials and $376,631 for professional expenses, including $27,682 paid to Stuart H. Russell. Russell has been indicted on charges of contributing $13,400 to the 1970 campaign of Maine Democratic Sen. Edmund S. Muskie.

The IRS bill added up to $3,771,960 for AMPI's fiscal year ended June 1972; $2,181,707 for the 1973 fiscal year and a 50 per cent fraud penalty of $1,885,980 for 1972

IRS had previously billed the huge co-op for about $9 million for the years 1969-70-71.

Lockheed Consents To Charges

Washington (UPI) — Lockheed Aircraft Corp. consented Tuesday to federal charges that the aerospace giant made more than $25 million in "secret payments" to foreign government officials since 1968.

Lockheed also acknowledged for the first time that some of the payments were made directly to government officials, Previously, the company said it paid agents who claimed to have made disbursements to the officials.

No names were mentioned in the consent agreement, which is neither an admission nor denial of the charges.

Lockheed agreed to the charges brought by the Securities and Exchange Commision, which opened its case against Lockheed last June. In addition, Lockheed's former chairman Daniel J. Haughton and former president A. Carl Kotchian consented to the charges.

Under terms of the consent decree issued in U.S. District Court here, Lockheed will conduct an investigation of its illegal activities and make a complete public report.

SAVE 30¢ WITH JOHN MORRELL

HERE'S HOW:

1. **Save 10¢** on John Morrell Bacon with the money saving coupon below.

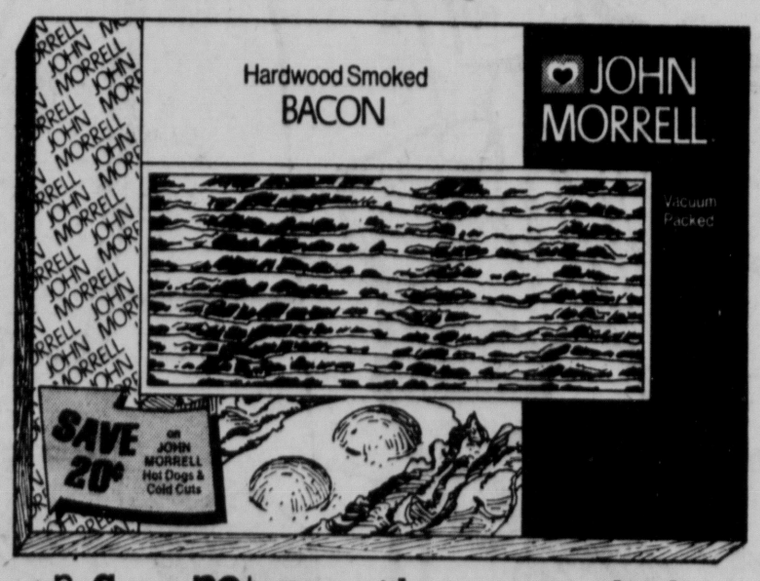

2. **Save 20¢** more with coupons on back of specially marked bacon package - good for 10¢ off on John Morrell Cold Cuts and 10¢ off on John Morrell Hot Dogs.

START SAVING NOW!

10¢ STORE COUPON

TO GROCERS: You are authorized as our agent to redeem this coupon for 10 cents with the purchase by a consumer of any package of John Morrell Bacon. We will pay you 10 cents plus 5¢ handling charge for each of these coupons redeemed in accordance with the terms of this offer. Invoices proving purchase of sufficient stock of this product to cover coupons presented must be shown upon request. Coupons void if presented by outside agency or broker or non-retail distributor or where its use is prohibited, restricted or taxed. Sales tax must be paid by consumer. Cash redemption value 1/20¢. Offer good only in U.S.A. Offer expires 6 months after issue date. Mail coupons to JOHN MORRELL & CO., P.O. Box 1512, Clinton, Iowa 52734.

10¢ OFF ON JOHN MORRELL BACON

76-04-048-39-02

OFFER LIMITED TO ONE COUPON PER PURCHASE OF SPECIFIED PRODUCT.

10¢ STORE COUPON

YOU ALWAYS DO BETTER AT...
all makes office equipment co.
(ALL MAKES TYPEWRITER CO.)
THE BUSINESS MAN'S DEPARTMENT STORE
1100 "O" 477-7131

DON'T MISS OUR 9th Anniversary SALE

SUPER MARKDOWNS THROUGHOUT THE STORE!

Gift Suggestions TO PLEASE THE Grads

LOOK AT THESE LOW PRICES

* New-See These *	
TI SR-52	$395.00
TI SR-56	$179.00
TI 5100	69.95
TI 1500 Rechargeable	$28.88
TI 2550 II Rechargeable w/memory	$44.88
TI SR-51A Slide Rule	$78.88
TI SR-50A Slide Rule	$108.88
TI 5050 Printer Portable	$138.88
Casio Pocket Mini w/memory	$19.95
Cannon LD81 Sq. Root	$18.81

The New CASIO BIOLATOR
come and see if your day will be strong or weak. It calculates too! $29.95

SPECIALS ON NEW TYPEWRITERS
For Graduation!!

Remington Personal Writer full size manual portable with all the features.	$59.95
SCM 2200 ELECTRIC full power portable w/all the automatic features	$258.88
SCM 1200 ELECTRIC everything in a heavy duty typewriter	$208.88
SCM Electra Automatic with all the features	$169.95
Brother Electric Heavy Duty # 3012 electric with all the features	$149.95
Brother XL-20 Electric Cassette machine (this is one to see)	$258.88
Electric Royal Jubilee Full featured automatic Super machine	$189.95

Full year warranties-Carrying Case Included
BUY NOW BEFORE PRICES GO UP IN MAY — Good only while quantities last. Prices good only at Lincoln Store.

USED STEEL FILE DRAWERS

$12.95 per drawer

SET UP YOUR OWN MODULAR FILING SYSTEM, STACK HORIZONTALLY or VERTICALLY.

Each drawer complete with adjustable follower or compressor block. All drawess roll easily on 4 steel ball bearing rollers. Heavy, completely enclosed steel construction. Excellent condition, pre-owned, with olive green baked enamel finish.

FOR REPAINTING IN GRAY ADD $1.00 per DRAWER

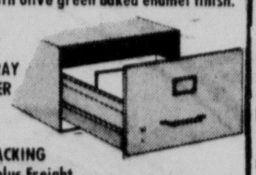

MAIL ORDERS FOR PACKING ADD $1.00 per DRAWER plus Freight

LEGAL SIZE STORAGE TYPE FILES:

4-DRAWER FILE, 16 ¾" W x 25" D x 52¼ H with 3¼" Toe Base. Shipping Wt. approx. 135 lbs.	39.95
3-DRAWER FILE, 16¾" W x 25" D x 36¾" H. Shipping Wt. approx. 100 lbs.	34.95
2-DRAWER FILE, 16¾" w x 25" D x 24½" H. Shipping Wt. approx. 70 lbs.	24.95
1-DRAWER FILE, 16¾" W x 25" D x 12¼" H. Shipping Wt. approx. 35 lbs.	12.95

QUANTITY DISCOUNTS AVAILABLE IN LOTS OF 100 OR MORE!

NEW HEAVY DUTY STEEL 2 DR. FILES
Rolls on high quality rollers, standard letter size with good divider system.
$29.97

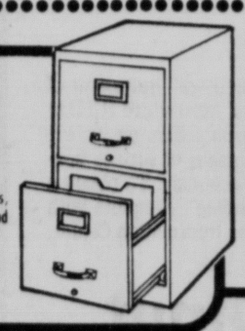

USED Posture CHAIRS
Steel case, heavy steel frame with genuine naughyde upholstery.
$29.95

Full 10 yr. guarantee

NEW EXECUTIVE SWIVEL ARM CHAIR
Heavy steel frame with genuine naugahyde upholstery. Made by the world's finest manufacturer.
with purchase of any NEW DESK! from $59.95

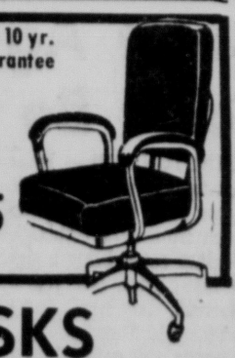

OLYMPIA ADDING MACHINE

Now You Can Enjoy the Security of Hard Copy Tape!

- 8 LIST 9 TOTAL
- 2-COLOR RIBBON
- CREDIT BALANCE
- NON-ADD KEY
- ELECTRIC CLEAR
- COMPACT AND SO SIMPLE TO USE
- CALCULATE, THEN ENTER ON ADDING MACHINE TAPE FOR A VISUAL MEMORY

REG. 69.95
$49.95

coupon
10% OFF
bring in this coupon and save 10% on any furniture in the store. Not good on items in this ad or already on sale in store. Apply only to cash & carry purchases.

OPEN
Mon.-Fri. 8:30-5:30
SATURDAY til 1:00

BANKAMERICARD
master charge

coupon
50% off on 1st box of FILE FOLDERS with purchase of A NEW FILE!

coupon
10% OFF Of Our Regular Low Discount Price ANY TYPEWRITER OR ADDER
Not in this ad, but in stock. Good Only at All Makes. Cash & Carry

USED WOOD DESKS

These are older style desks but perfect for refinishing or as is!

HURRY For Best Selection

SINGLE PEDESTAL $39.95 and up

DOUBLE PEDESTAL $59.95 and up

YOU ALWAYS DO BETTER AT...
all makes office equipment co.
(ALL MAKES TYPEWRITER CO.)
THE BUSINESS MAN'S DEPARTMENT STORE
1100 "O" Lincoln, Nebraska 477-7131

Bank To Assess Master Charge Users 50¢ Service Fee

NEW YORK (AP) — Citibank, the nation's second largest bank, has announced it will charge a 50-cent monthly service fee to its Master Charge customers who pay their bills immediately Industry spokesmen said Tuesday that the practice probably will spread to other banks across the country.

"It's a step in the right direction," said Richard M Rosenberg, vice president of Wells Fargo Bank in San Francisco "I think there will be a significant number (of other banks) that will follow "

Up until now, most of the millions of Americans who used bank charge cards paid no membership fee The only exceptions were in a few areas where interest rates are lower than normal and an annual fee is charged to make up the difference Citibank is the first bank in the country to impose this kind of monthly charge

The estimated two-thirds of the bank charge card holders who deferred their payments paid interest fees generally ranging from 1 to 1½% a month

The Citicorp Credit Services division of Citibank, formerly known as First National City Bank, said the charge will be applied only during months when the cardholder makes a purchase and pays the full balance within the billing period No charge will be imposed during months when the card is not used or when payment is deferred.

The maximum annual fee would be $6, but April Klimley of Citibank said the bank expected most customers who do not defer payments probably would wind up with an extra $3 50 a year in charges because they don't use the card every month

Annual membership fees for nonbank charge cards such as American Express and Diner's Club average about $20 and payments are due within a specified billing period.

Philip Schiavoni, product manager for Citibank's Master Charge, said, "The revision is necessary to offset our rising costs and to improve our level of customer service We are asking those customers who do not pay any finance charge to contribute toward the cost of providing this valuable service." It could not be determined what it costs Citibank to provide service to its one million Master Charge card holders, about one-third of whom will be affected by the change

The charge will not apply to cardholders in Connecticut, Maryland or the District of Columbia, where laws prohibit such a fee For other cardholders, the charge will apply first on purchases made in May

A spokesman for Interbank, which issues Master Charge, said the company was conducting a survey of its member banks to find out whether the Citibank move was the start of a trend "Chances are it may spread," he said.

He said there are 37 million Interbank card holders throughout the country who accounted for an annual gross sales volume — in merchandise, service and cash advances — of $11 billion in 1975 BankAmericard, the other major bank card, has 32 million cardholders and had a 1975 gross sales volume of just under $9 billion

HOLY WEEK SERVICES
MISSOURI SYNOD LUTHERAN CONGREGATIONS

CALVARY- West-2th and Franklin East-1800 South 84th	Maundy Thursday East 7 30 P M Communion Good Friday West 7 30 P M Communion
CHRIST- 44th and Sumner	Maundy Thursday 7 00 P M Communion Good Friday 7 00 P M
FAITH- 63rd and Madison	Maundy Thursday 7 30 P M Communion Good Friday 10 00 A M Communion Good Friday 7 30 P M Tenebrae Service
HOLY CROSS- Adams and Air Base Road	Maundy Thursday 7 30 P M Communion Good Friday 8 00 P M Tenebrae Service
IMMANUEL- 2001 South 11th	Maundy Thursday 7 30 P M Communion Good Friday 7 30 P M Tenebrae Service
REDEEMER- 33rd and J	Wednesday 6 30 P M Communion Maundy Thursday 7 30 P M Communion Good Friday 7 30 P M Choral Vesper Service
TRINITY- 12th and H	Wednesday 7 30 P M Communion Maundy Thursday 7 30 P M Communion Good Friday 10 00 A M Good Friday 7 30 P M Tenebrae Service
UNIVERSITY CHAPEL- 15th and Q	Wednesday 7 00 P M Communion Maundy Thursday 7 00 P M Communion Good Friday 6 45 A M 4 30 P M

IRS Bills Milk Co-op For $7.8 Million

WASHINGTON (AP) — The Internal Revenue Service has revoked the tax-exempt status of the nation's largest milk producer cooperative and billed it for $7.8 million in taxes and fraud penalties, apparently primarily because of political campaign contributions

The IRS action surfaced in documents filed in U S Tax Court last month by Associated Milk Producers, Inc , which came to light Tuesday The San Antonio-based cooperative has obtained a tax court hearing of its protests that the IRS action is unwarranted

The action represents the latest in a series of legal problems for the cooperative, or AMPI, growing out of charges of antitrust violations and illegal campaign contributions

The co-op's former top officials, Harold S Nelson and David L Paar, have received fines and prison sentences on illegal contribution charges

Jack L Chestnut, a former campaign manager for Minnesota Sen Hubert H Humphrey, also has received a fine and prison sentence on charges of accepting a $12,000 contribution for Democrat Humphrey in 1970

The co-op also has been accused by the U S Justice Department of antitrust violations and has been fined in Texas for violation of state antitrust laws

Although agricultural cooperatives are normally exempt from federal income taxes, the IRS reserves the right to revoke that exemption if a co-op engages in improper activities

The IRS didn't spell out why the action was taken in notifying AMPI in February of the determination But it was apparent from the IRS disallowance of $237,892 spent for AMPI's Committee for Thorough Agricultural Political Education, or CAPE, in 1972, that the political contributions were a key factor

The IRS disallowed a claim that the CAPE money was a business expense

Also disallowed were $302,541 in salaries and travel expenses paid to Nelson, Paar and other AMPI officials and $376,631 for professional expenses, including $27,682 paid to Stuart H Russell Russell has been indicted on charges of contributing $13,400 to the 1970 campaign of Maine Democratic Sen Edmund S Muskie

The IRS bill added up to $3,771,960 for AMPI's fiscal year ended June 1972; $2,181,707 for the 1973 fiscal year and a 50 per cent fraud penalty of $1,885,980 for 1972

IRS had previously billed the huge co-op for about $9 million for the years 1969-70-71

Lockheed Consents To Charges

Washington (UPI) — Lockheed Aircraft Corp consented Tuesday to federal charges that the aerospace giant made more than $25 million in ' secret payments" to foreign government officials since 1968

Lockheed also acknowledged for the first time that some of the payments were made directly to government officials, Previously, the company said it paid agents who claimed to have made disbursements to the officials

No names were mentioned in the consent agreement, which is neither an admission nor denial of the charges

Lockheed agreed to the charges brought by the Securities and Exchange Commission, which opened its case against Lockheed last June In addition, Lockheed's former chairman Daniel J Haughton and former president A Carl Kotchian consented to the charges

Under terms of the consent decree issued in U S District Court here, Lockheed will conduct an investigation of its illegal activities and make a complete public report

SAVE 30¢ WITH JOHN MORRELL

HERE'S HOW:

1. **Save 10¢** on John Morrell Bacon with the money saving coupon below.

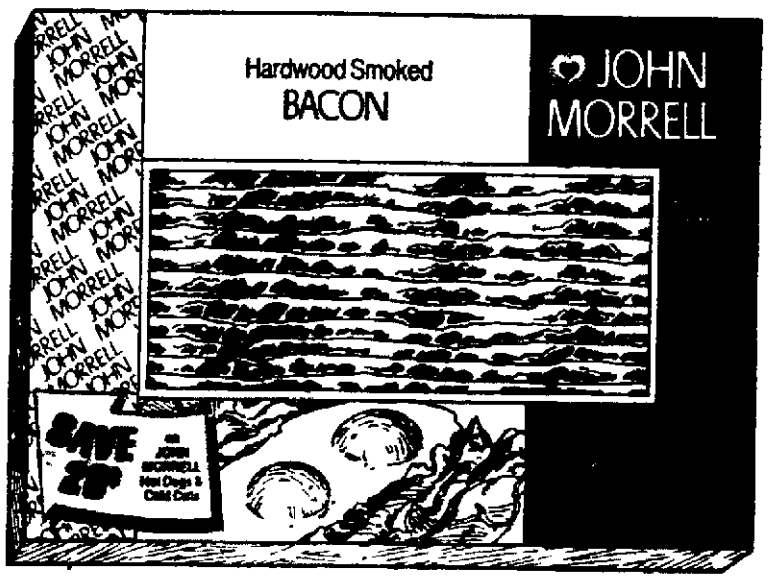

2. **Save 20¢** more with coupons on back of specially marked bacon package - good for 10¢ off on John Morrell Cold Cuts and 10¢ off on John Morrell Hot Dogs.

START SAVING NOW!

STORE COUPON 10¢ OFF ON JOHN MORRELL BACON

TO GROCERS You are authorized as our agent to redeem this coupon for 10 cents with the purchase by a consumer of any package of John Morrell Bacon We will pay you 10 cents plus 5¢ handling for this coupon provided you have complied with the terms of this offer Invoices proving purchase of sufficient stock of this product to cover coupons presented must be shown upon request Coupons not presented by authorized agency or broker or non retail distributor or where its use is prohibited restricted or taxed Sales tax must be paid by consumer Cash redemption value 1/20¢ Offer good only in U S A Offer expires 6 months after issue date Mail coupons to JOHN MORRELL & CO P O Box 1512 Clinton Iowa 52734

76-04-040 39-02

OFFER LIMITED TO ONE COUPON PER PURCHASE OF SPECIFIED PRODUCT

YOU ALWAYS DO BETTER AT...
all makes office equipment co.
THE BUSINESS MAN'S DEPARTMENT STORE
1100 "O" 477-7131

DON'T MISS OUR 9th Anniversary SALE

SUPER MARKDOWNS THROUGHOUT THE STORE!

Gift Suggestions TO PLEASE THE Grads

LOOK AT THESE LOW PRICES

New-See These	
TI SR-52	$395 00
TI SR-56	$179 00
TI 5100	69 95
TI 1500 Rechargeable	$28.88
TI 2550 II Rechargeable w/memory	$44.88
TI SR-51A Slide Rule	$78.88
TI SR-50A Slide Rule	$108.88
TI 5050 Printer Portable	$138.88
Casio Pocket Mini w/memory	$19.95
Cannon LD81 Sq. Root	$18.81

The New CASIO BIOLATOR come and see if your day will be strong or weak It calculates too! $29.95

SPECIALS ON NEW TYPEWRITERS 'For Graduation!!

Remington Personal Writer full size manual portable with all the features	$59.95
SCM 2200 ELECTRIC full power portable w/all the automatic features	$258.88
SCM 1200 ELECTRIC everything in a heavy duty typewriter	$208.88
SCM Electra Automatic with all the features	$169.95
Brother Electric Heavy Duty # 3012 electric with all the features	$149.95
Brother XL-20 Electric Cassette machine (this is one to see)	$258.88
Electric Royal Jubilee Full featured automatic Super machine	$189.95

Full year warranties-Carrying Case Included
BUY NOW BEFORE PRICES GO UP IN MAY — Good only while quantities last. Prices good only at Lincoln Store

USED STEEL FILE DRAWERS
$12.95 per drawer
SET UP YOUR OWN MODULAR FILING SYSTEM, STACK HORIZONTALLY or VERTICALLY
Each drawer complete with adjustable follower or compressor block. All drawers roll easily on 4 steel ball bearing rollers. Heavy, completely enclosed steel construction. Excellent condition, pre-owned with olive green baked enamel finish.
FOR REPAINTING IN GRAY ADD $1 00 per DRAWER
MAIL ORDERS FOR PACKING ADD $1.00 per DRAWER plus freight

LEGAL SIZE STORAGE TYPE FILES.
4 DRAWER FILE 16 ¾ W x 25 D x 52¼ H with 3¼ Toe Base Shipping Wt approx 135 lbs. 39.95
3-DRAWER FILE 16¾ W x 25 D x 36¾ H Shipping Wt approx 100 lbs 34.95
2 DRAWER FILE 16¾ W x 25 D x 24¾ H Shipping Wt approx 70 lbs 24.95
1-DRAWER FILE, 16¾ W x 25 D x 12¾ H Shipping Wt approx 35 lbs 12.95

QUANTITY DISCOUNTS AVAILABLE IN LOTS OF 100 OR MORE!

NEW HEAVY DUTY STEEL 2 DR. FILES
Rolls on high quality rollers standard letter size with good divider system.
$29.97

USED Posture CHAIRS
Steel case heavy steel frame with genuine naughyde upholstery
$29.95

Full 10 yr. guarantee
NEW EXECUTIVE SWIVEL ARM CHAIR
Heavy steel frame with genuine naugahyde upholstery Made by the world's finest manufacturers
with purchase of any NEW DESK! from $59.95

OLYMPIA ADDING MACHINE
Now You Can Enjoy the Security of Hard Copy Tape!
- 8 LIST 9 TOTAL
- 2 COLOR RIBBON
- CREDIT BALANCE
- NON ADD KEY
- ELECTRIC CLEAR
- COMPACT AND SO SIMPLE TO USE
- CALCULATE THEN ENTER ON ADDING MACHINE TAPE FOR A VISUAL MEMORY

REG. 69.95
$49.95

coupon 10% OFF bring in this coupon and save 10% on any furniture in the store Not good on items in this ad or already on sale in store. Apply only to cash & carry purchases.

OPEN Mon.-Fri. 8.30-5.30 SATURDAY till 2:00

USED WOOD DESKS
These are older style desks but perfect for refinishing or as is!
HURRY For Best Selection
SINGLE PEDESTAL $39.95 and up
DOUBLE PEDESTAL $59.95 and up

coupon 50% off on 1st box of FILE FOLDERS with purchase of A NEW FILE!

coupon 10% OFF Of Our Regular Low Discount Price ANY TYPEWRITER OR ADDER Not in this ad but in stock. Good Only at All Makes. Cash & Carry

YOU ALWAYS DO BETTER AT...
all makes office equipment co.
THE BUSINESS MAN'S DEPARTMENT STORE
1100 "O" 477-7131

NEWSPAPERARCHIVE®
NEWSPAPERARCHIVE®

Sunday Journal and Star

ACTION LINE

DIAL 477-2121

Or Write P.O. Box 81689, Lincoln, NE 68501

Token Confusion

For a good many years for work, school and shopping my family has used the bus service in Lincoln and, on the whole, has been well satisfied with the service. On April 3, however, one of my sons tried to ride the bus using the 15¢ tokens he purchased at school. He was told by the bus driver that he could not. I thought these tokens could be used any day of the week. Could you clarify this policy for me?

—K.E., Lincoln

ACTION LINE: A spokesman for Lincoln Transportation System says the 15¢ tokens, which students through high school can use, are accepted all days and through summer months. He added that along with the tokens, which are purchased at area schools, the students are also issued identification cards which must be presented every time a token is used. While he did not know what happened specifically in your case he said that the token wouldn't have been accepted if there was no proper identification to go with it.

Fair Exhibits

While it's still a few months before the State Fair, how can I find information on entering something in the fair competition?

—Fair Fan, Lincoln

ACTION LINE: Although copies are not yet available, the State Fair Board publishes a premium book that tells how to enter a project. You can call or write the State Fair Board to ask that a premium book be sent to you when it is published. The phone number is listed in the Lincoln directory or you can write: Nebraska State Fair, P.O. Box 81223, Lincoln, Neb. 68501.

Arts and Crafts

Where can I obtain information on art or craft shows at Gateway Stopping Center that are open to the public?

—Shelley Speidell, Lincoln

ACTION LINE: Pat Stephenson with the Gateway Merchants Assn. office says you can call her at that office for a list of the names of the groups holding shows at the mall. The office number is listed in the Lincoln directory.

Building Improvements

We are newcomers to Lincoln and wonder who is responsible for the upkeep of the Capitol and the surrounding grounds.

—Citizens, Lincoln

ACTION LINE: The Building and Grounds Division of the Department of Administrative Services is responsible for the upkeep of the grounds and the actual building. The division is located in the Capitol Building.

Spring Fix-up

ACTION TIP: Besides spring cleaning there's quite a bit of spring fix-up going on. The U.S. Dept. of Agriculture (USDA) has published a booklet for home do-it-yourselfers on surface bonding. The booklet explains the advantages of surface bonding because of its water resistance and economy. To obtain a copy of "Construction with Surface Bonding" complete with how-to instructions, send 45¢ to Consumer Information Center, Dept. 7, Pueblo, Colo. 81009.

Soviet Ag Output Won't Be Up Much

WASHINGTON (AP) — Total farm production in the Soviet Union this year is unlikely to gain much from 1975, although good weather could bring a significant boost from last year's poor harvest, the Agriculture Department said Tuesday.

But despite any gains Russia still is expected to be heavily dependent on imports of U.S. grain in the foreseeable future. Department experts have said those sales will not unduly affect American consumers.

The analysis of Soviet farm prospects said that "crop production should recover sharply from the depressed 1975 level, if weather during the 1976 growing season is more or less normal."

However, the report added that crop gains "will be largely nullified" by reduced production of most livestock products in 1976.

Last year's Russian grain harvest was 140 million metric tons, the smallest in a decade and 35% below Moscow's 1975 target of 215.7 million tons. A metric ton is 2,205 pounds.

"This reduction in the grain output goals between 1975 and 1976 strongly suggests that the severe drought last year is causing the Soviets to return to a more rational system of fallowland (leaving part of it idle) farming in the more marginal precipitation areas," Pope said. "A goal of 250 million tons of grain in 1976 seems realistic given a reasonably 'normal' growing season."

The small harvest last year forced Russia to import huge quantities of foreign grain, including about 13.7 million tons of U. S. wheat and corn ordered since last summer. Department experts say more grain probably will be ordered to help Russia meet this season's needs, but no major new orders have yet surfaced.

Under a long-term grain agreement announced last fall, Russia will buy at least six million tons of U.S. corn and wheat beginning with deliveries on Oct. 1. The current orders are in addition to the quantities specified in the agreement.

Although 1976 U.S. crops are still months from harvest and spring crops of corn, soybeans and spring wheat still are to be planted, department officials say they are confident that with normal weather farmers will harvest plenty of grain this year to meet foreign and domestic commitments.

Margaret, Snowdon Meet

WINDSOR, England (AP) — Princess Margaret and Lord Snowdon met Tuesday for the first time since their separation was announced March 19.

Both attended the confirmation of their son Viscount Linley, 14, by the Archbishop of Canterbury, Dr. Donald Coggan, at St. George's Chapel, inside the walls of Windsor Castle.

Dr. Coggan also confirmed Prince Andrew, 16, son of Queen Elizabeth II and nephew of Princess Margaret.

After the ceremony, Margaret and Snowdon lunched with other guests of the queen at Windsor Castle, a royal residence west of London.

Richman Gordman

the naturals

geared for the action gals...you and the naturals, they let you...be you, naturally!

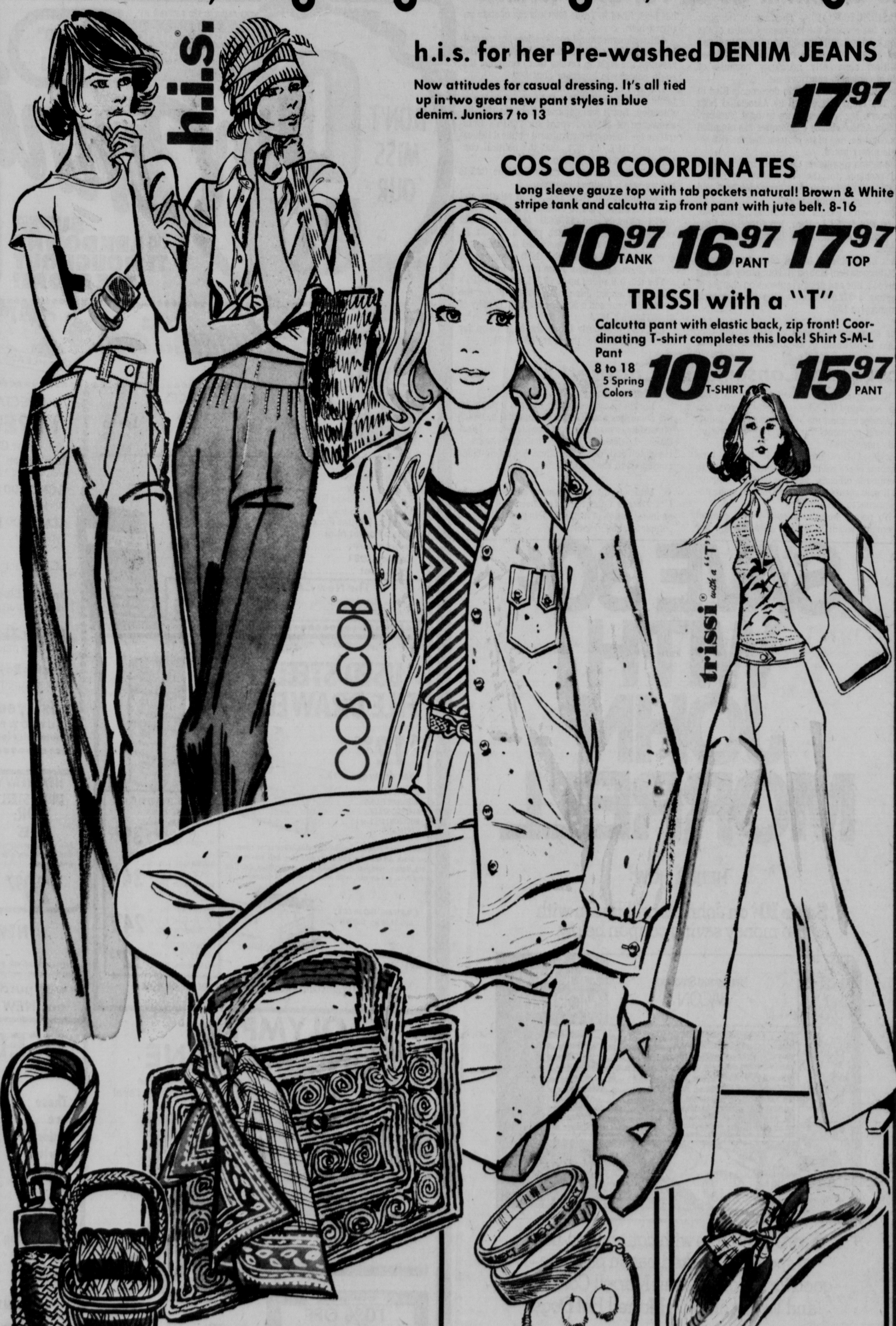

h.i.s. for her Pre-washed DENIM JEANS

Now attitudes for casual dressing. It's all tied up in two great new pant styles in blue denim. Juniors 7 to 13 — 17.97

COS COB COORDINATES

Long sleeve gauze top with tab pockets natural! Brown & White stripe tank and calcutta zip front pant with jute belt. 8-16

10.97 TANK 16.97 PANT 17.97 TOP

TRISSI with a "T"

Calcutta pant with elastic back, zip front! Coordinating T-shirt completes this look! Shirt S-M-L Pant 8 to 18 5 Spring Colors 10.97 T-SHIRT 15.97 PANT

denim and straw handbags . . .

fabulous selection of straws in a size for you. Denim has burlap trim- 6.97 and 7.97

Super Selection of Scarves . . . 3.97

natural jute belts . . .

blend naturally with leather, wood, and metal and you've got a sensational collection that's what we've got-so hurry. 3.97

. . .natural look JEWELRY

wood, beads, clay, cork, leather collars and rat tail necklaces, bracelets and pierced or clip earrings! $2 and $3

it's a natural . . .

Seagrass STRAW HATS

Hats are fun and big this year! See our fabulous collection. A style just right for you-

SCARF 3.97 2.97

RICHMAN GORDMAN 46th & VINE OPEN 10 to 10 7 DAYS A WEEK

Sunday Journal and Star

ACTION LINE

DIAL 477-2121

Or Write P.O. Box 81689, Lincoln, NE 68501

Token Confusion

For a good many years for work, school and shopping my family has used the bus service in Lincoln and, on the whole, has been well satisfied with the service. On April 3, however, one of my sons tried to ride the bus using the 15¢ tokens he purchased at school. He was told by the bus driver that he could not. I thought these tokens could be used any day of the week. Could you clarify this policy for me?

—K.E., Lincoln

ACTION LINE: A spokesman for Lincoln Transportation System says the 15¢ tokens, which students through high school can use, are accepted all days and through summer months. He added that along with the tokens, which are purchased at area schools, the students are also issued identification cards which must be presented every time a token is used. While he did not know what happened specifically in your case he said that the token wouldn't have been accepted if there was no proper identification to go with it.

Fair Exhibits

While it's still a few months before the State Fair, how can I find information on entering something in the fair competition?

—Fair Fan, Lincoln

ACTION LINE: Although copies are not yet available, the State Fair Board publishes a premium book that tells how to enter a project. You can call or write the State Fair Board to ask that a premium book be sent to you when it is published. The phone number is listed in the Lincoln directory or you can write: Nebraska State Fair, P.O. Box 81223, Lincoln, Neb. 68501.

Arts and Crafts

Where can I obtain information on art or craft shows at Gateway Stopping Center that are open to the public?

—Shelley Speidell, Lincoln

ACTION LINE: Pat Stephenson with the Gateway Merchants Assn. office says you can call her at that office for a list of the names of the groups holding shows at the mall. The office number is listed in the Lincoln directory.

Building Improvements

We are newcomers to Lincoln and wonder who is responsible for the upkeep of the Capitol and the surrounding grounds.

—Citizens, Lincoln

ACTION LINE: The Building and Grounds Division of the Department of Administrative Services is responsible for the upkeep of the grounds and the actual building. The division is located in the Capitol Building.

Spring Fix-up

ACTION TIP: Besides spring cleaning there's quite a bit of spring fix-up going on. The U.S. Dept. of Agriculture (USDA) has published a booklet for home do-it-yourselfers on surface bonding. The booklet explains the advantages of surface bonding because of its water resistance and economy. To obtain a copy of "Construction with Surface Bonding" complete with how-to instructions, send 45¢ to Consumer Information Center, Dept. 7, Pueblo, Colo. 81009.

Soviet Ag Output Won't Be Up Much

WASHINGTON (AP) — Total farm production in the Soviet Union this year is unlikely to gain much from 1975, although good weather could bring a significant boost from last year's poor harvest, the Agriculture Department said Tuesday.

But despite any gains Russia still is expected to be heavily dependent on imports of U.S. grain in the foreseeable future. Department experts have said those sales will not unduly affect American consumers.

The analysis of Soviet farm prospects said that "crop production should recover sharply from the depressed 1975 level, if weather during the 1976 growing season is more or less normal."

However, the report added that crop gains "will be largely nullified" by reduced production of most livestock products in 1976.

Last year's Russian grain harvest was 140 million metric tons, the smallest in a decade and 35% below Moscow's 1975 target of 215.7 million tons. A metric ton is 2,205 pounds.

"This reduction in the grain output goals between 1975 and 1976 strongly suggests that the severe drought last year is causing the Soviets to return to a more rational system of fallow-land (leaving part of it idle) farming in the more marginal precipitation areas," Pope said. "A goal of 250 million tons of grain in 1976 seems realistic given a reasonably 'normal' growing season."

The small harvest last year forced Russia to import huge quantities of foreign grain, including about 13.7 million tons of U. S. wheat and corn ordered since last summer. Department experts say more grain probably will be ordered to help Russia meet this season's needs, but no major new orders have yet surfaced.

Under a long-term grain agreement announced last fall, Russia will buy at least six million tons of U.S. corn and wheat beginning with deliveries on Oct. 1. The current orders are in addition to the quantities specified in the agreement.

Although 1976 U.S. crops are still months from harvest and spring crops of corn, soybeans and spring wheat still are to be planted, department officials say they are confident that with normal weather farmers will harvest plenty of grain this year to meet foreign and domestic commitments.

Margaret, Snowdon Meet

WINDSOR, England (AP) — Princess Margaret and Lord Snowdon met Tuesday for the first time since their separation was announced March 19.

Both attended the confirmation of their son Viscount Linley, 14, by the Archbishop of Canterbury Dr. Donald Coggan, at St. George's Chapel, inside the walls of Windsor Castle.

Dr. Coggan also confirmed Prince Andrew, 16, son of Queen Elizabeth II and nephew of Princess Margaret.

After the ceremony, Margaret and Snowdon lunched with other guests of the queen at Windsor Castle, a royal residence west of London.

Richman Gordman

the naturals

geared for the action gals...you and the naturals, they let you...be you, naturally!

h.i.s. for her Pre-washed DENIM JEANS

Now attitudes for casual dressing. It's all tied up in two great new pant styles in blue denim. Juniors 7 to 13

17.97

COS COB COORDINATES

Long sleeve gauze top with tab pockets natural! Brown & White stripe tank and calcutta zip front pant with jute belt. 8-16

10.97 TANK 16.97 PANT 17.97 TOP

TRISSI with a "T"

Calcutta pant with elastic back, zip front! Coordinating T-shirt completes this look! Shirt S-M-L Pant 8 to 18 5 Spring Colors

10.97 T-SHIRT 15.97 PANT

denim and straw handbags . .

fabulous selection of straws in a size for you. Denim has burlap trim-

6.97 and 7.97

Super Selection of Scarves . . . 3.97

natural jute belts . . .

blend naturally with leather, wood, and metal and you've got a sensational collection that's what we've got-so hurry.

3.97

. . .natural look

JEWELRY

wood, beads, clay, cork, leather collars and rat tail necklaces, bracelets and pierced or clip earrings!

$2 and $3

it's a natural . . .

Seagrass

STRAW HATS

Hats are fun and big this year! See our fabulous collection. A style just right for you-

SCARF 3.97

2.97

RICHMAN GORDMAN 46th & VINE OPEN 10 to 10 7 DAYS A WEEK

NEWSPAPERARCHIVE®
NEWSPAPERARCHIVE®

Judges Opposed To Mini-Prisons

Omaha (AP) — The Nebraska Crime Commission will be advised that nine Douglas County District Court judges are against committing $450,000 to set up nonsecure centers to house convicted felons and serious juvenile offenders in Omaha.

Presiding Judge Samuel Caniglia said the vote was taken Monday. Three judges were absent.

The commission's executive committee will decide April 30 whether to commit state and federal funds to set up the centers proposed by the Nebraska Department of Correctional Services.

The corrections department plan would rent four facilities in Omaha, some possibly in residential areas, to give judges another alternative in sentencing felons besides probation and imprisonment.

The centers would be managed by a staff under Corrections Director Joseph Vitek. Each center would house up to 30 offenders for up to six months. One each would be for men, women, male juveniles and female juveniles.

Caniglia said the judges expressed several misgivings about the plan, including:

—There has been no need demonstrated for such centers.

—The manner in which the four centers would be set up may be an unconstitutional encroachment by the executive branch of government upon the judicial branch.

—Four centers operating in Omaha under the control of Vitek would not give sufficient control of the system to local authorities.

—The adult probation office in Douglas County under Patrick Krell presently is understaffed, overworked and underpaid. If funds are going to be committed, they could be better used to bolster the probation office and other existing programs.

Nearly All LT&T Lines Hooked Up

Telephone service has been restored to nearly all Lincoln Telephone and Telegraph Co. customers affected by the March 29 storm, according to a company spokesman.

With the exception of eight rural lines in the Hebron area, service was restored as of Monday evening, Jim Vanderslice, LT&T spokesman, said Tuesday. The Hebron area was to have received service by noon Tuesday.

The storm affected some 7,000 telephone customers at 62 exchanges. Restoration work involved approximately 2,500 telephone poles and the replacement of approximately 1,800 miles of wire.

Isolated cases of telephone service interruption are being taken care of as they are reported, Vanderslice said.

State Ready To Expand Its Livestock Production

Hebron — Nebraska is in a strong position to increase its proportion of the nation's livestock production, even though "we have witnessed a period of necessary adjustment in the industry," according to Dr. Martin Massengale, vice chancellor of the Institute of Agriculture and Natural Resources, University of Nebraska-Lincoln.

Massengale told the Thayer County Livestock Feeders Association Tuesday that, barring additional adjustments necessitated by unforeseen economic or weather disasters, the next 10 years should see a 19% increase in beef slaughter numbers, and perhaps as much as 40-50% increase in pork production.

"But, there are problems to be solved and challenges to be met," he said. Massengale cited utilization of crop residues, nutritive requirements of animals, nutritive content of feedstuffs, improvement of reproductive performance in beef herds, and better utilization of current genetic information as some of the needs to be met through research and education.

Meeting the challenges of the future will require the cooperation of all segments of the livestock industry, as well as the institute, and state and federal agencies, he said.

"Since we have learned that capital and management have largely replaced labor as main ingredients in agricultural production, it is especially gratifying to me to see a meeting such as this cosponsored by your county livestock feeders and your county bankers association."

Carlin Makes Movie Debut

LOS ANGELES (AP) — Star of television, night clubs, record albums and college campuses, comedian George Carlin is now making his debut as a movie actor.

Carlin is playing a cameo role in Universal Picture's "Car Wash" as a taxi driver in search of a missing passenger.

Across Nebraska

Peru Home Ec Group Elects

Peru — Karen Gress of Nebraska City is the new president of the Peru State College Home Economics Club. Other officers include Lilly Blase of Hordville, president-elect; Cindy Reed of Lexon, Iowa, vice president; Mary Jo Bruggeman of Nebraska City, secretary; Lora Lunzmann Black of Johnson, treasurer; and Barbara Lyons of Hamburg, Iowa, historian.

Sophomores Head Kearney Students

Kearney (UPI) — Two sophomores have been elected to head student government at Kearney State College this spring. In a runoff election, sophomores Joel Jelkin of Hildreth and Jim Edwards of Scottsbluff narrowly defeated the team of Ken Obermiller of Grand Island and Pat McClure of Kearney for student senate president and vice president.

Planner Replaces Engineer

Bellevue (AP) — The Bellevue City Council voted to replace the city engineer with a city planner. The council also approved negotiations for the hiring of Roger Corbin, now with the Metropolitan Area Planning Agency. City Engineer Normal Melson resigned to go into private business.

Fairbury Accreditation Considered

Fairbury (AP) — For the first time in its 35-year history, the Fairbury campus of the Southeast Nebraska Technical Community College is being considered for accreditation by the North Central Association of Colleges and Schools. Dr. Eugene Marcy, campus director, acknowledged the affiliate status with the North Central during the association's annual meeting in Chicago.

Wesleyan Coed Places Third

Christy Ketelhut of Walton, senior at Nebraska Wesleyan University, placed third in the oratory competition at the regional Bicentennial youth debates held at Truman Library, Independence, Mo. Her third place finish gave her $250 in prize money. Her next competition is April 22-26 at the National Intercollegiate Individual Events Tourney in Los Angeles.

Missouri Shipping Sets Record

Omaha (UPI) — Fifteen large commercial towboats were operating on the Missouri River at the end of March, the Army Corps of Engineers said Tuesday. The engineers noted shipping got off to an early start this year, setting a record of 171,000 tons for the month. Above normal discharges through the power plants set an all time March record of 1.04 billion kilowatt hours, the engineers said.

THE... WEATHER

Extended Forecasts

NEBRASKA: Chance of scattered showers or thundershowers Friday and Saturday. Partly cloudy Sunday. Highs in low 60s and 70s, lows in 30s west, upper 40s east.

KANSAS: Chance of scattered showers Friday and Saturday, sunny Sunday. Highs in 60s west, 70s east Friday and Saturday, and in 60s Sunday. Lows Friday and Saturday in 40s west, 50s east, and in 30s west, 40s east Sunday.

Nebraska Temperatures

	H	L		H	L
Chadron	74	52	Imperial	80	54
Burweil	80	42	Lincoln	78	45
North Omaha	77	47	Omaha	82	47
Valentine	80	52	North Platte	78	45
Beatrice	77	51	Grand Island	76	50
Mullen	78	46	Norfolk	78	50

Temperatures Elsewhere

	H	L		H	L
Albuquerque	74	40	Los Angeles	57	46
Atlanta	75	47	Miami Beach	80	64
Bismarck	78	39	Mpls.-St. Paul	78	44
Boston	61	33	New Orleans	81	57
Chicago	68	39	New York	62	35
Cleveland	58	25	Phoenix	73	60
Dallas	77	66	St. Louis	73	36
Denver	72	45	Salt Lake City	55	43
Des Moines	79	43	San Francisco	58	49
Houston	76	66	Seattle	54	42
Juneau	43	38	Washington	68	37
Kansas City	74	48	Wichita	75	52
Las Vegas	62	48	Winnipeg	73	41

Hornbeck Retires From Universal

LOS ANGELES (AP) — William Hornbeck, who started his movie career in 1916, has retired as head of editorial operations at Universal Studios.

The Oscar winner ("A Place in the Sun") has been in charge of the editorial department since 1960. He is 74 and began his career as an editor with Mack Sennett, His successor is Phil Scott.

Poultry Checkoff Plan Launched On Its Way

The Nebraska Poultry and Egg Development, Utilization and Markeing Board was launched on its way toward a statewide egg and poultry checkoff program Tuesday.

Davy Crockett of Wakefield was named chairman of the board, made up of representatives of several poultry groups within the state.

The board decided to check off 3 cents for each 30 dozen case of eggs produced, 2 cents for each tom turkey produced and 1½ cents for each hen turkey and turkey fryer produced.

The program is expected to raise $10,000 for turkey promotion and $38,400 to promote eggs.

The cost of administering the program within the State Department of Agriculture was estimated at around $6,000 for the first year. Administration costs are expected to drop once the program begins to operate.

The state program will be operated in addition to a national egg checkoff program of 5 cents a case which is expected to be announced soon.

"The amount generated isn't large because we have a small poultry industry in Nebraska. However, we need to remind ourselves that a little seed money can often generate a large amount of matching fund money for research and marketing programs if the seed money is managed right," said Doyle Free, general manager of Nebraska Poultry Industries.

A major concern of the board is the provision that allows a producer to request a refund of money deducted from his eggs or poultry.

"If a major producer refuses to support the program, then it is as good as dead. We have been elected by the industry to make these decisions. All we can do is try to develop a program they will accept," said Crokett.

10,000 Wheat Farmers Apply For Disaster Aid

Fremont (AP) — Wheat prospects have deteriorated in south-central and southeast Nebraska, according to the Nebraska Agricultural Stabilization and Conservation Service Committee.

Paul Sindt, executive director, said about 10,000 applications for disaster payments on wheat have been filed with the agency. Most came from the 20-county area south of the Platte River.

The committee said in a news conference Monday that many farmers are planning to plow the crop under and plant corn, milo or soybeans.

The committee is conducting 11 meetings across the state with county committeemen to discuss policy and programs administered by the ASCS.

The heaviest run of applications is from York County where 400 have been filed. Sindt said reports indicate as much as 50% of the wheat acreage would not be harvested.

He said the 20-county area normally produces about 10% of the state's wheat crop.

The committee said the general condition of the wheat crop worsened in the past month because of cutworm infestations and alternate periods of warm and cold weather which have caused the ground to heave and expose the plant roots.

Brucellosis Control Topic For Meeting At Ag Dept.

Representatives of several livestock organizations will meet at the State Department of Agriculture hearing room at 1 p.m. Wednesday to discuss the state's brucellosis control program.

Invitations have been sent to livestock groups throughout the state, according to Roger Sandman, assistant director.

"This isn't a hearing. It is more in the nature of a round-table discussion to seek ways of making the program work better," Sandman said.

Brucellosis is a cattle disease that causes cattle to abort their young. In humans the disease causes undulant fever.

The federal government is in the process of drawing up an expanded program designed to end the threat of the disease in the U.S.

Tree Wasn't Killer

Duncan (AP) — Autopsy results Tuesday showed Oscar E. Adkisson, 75, of rural Duncan, died Saturday of a heart attack. Officials had reported earlier that Adkisson apparently was knocked off a tractor as he drove under a tree.

Daydreamer

Summertime! The living is easy . . . the clothes are breezy. Like this new Tunic Pants Suit. All fluid softness. All 100% Cotton. All in one complete look that's sure to capture admiring glances everywhere you go. Peach or Natural. In sizes 5 thru 13. $32

Tie it together with a new gauze Turban in colorful stripes. $4

THE Nebraska

LINCOLN GATEWAY

FOR THE MOST LASTING, NATURAL-LOOKING PERM . . . EVER!

LA MAUR

Natural Woman™

LOW pH THERMAL PERM

It's the biggest fashion news since permanent waving was first introduced. Natural Woman's Low pH Thermal Perm. It's a wonderful new convenient service to give your hair style the natural — lasting look you've always wanted.

Whatever the desired result — wave, curl, or body — Natural Woman Low pH Thermal Perm leaves your hair soft and natural looking.

Call us today and make your appointment.

Reg. $25 SPECIAL for EASTER $20

Offer expires May 15th

BEN Your Hairdresser

West Gate 432-9655 Belmont 432-9965

Patio separates . . . a masterful tale of statesmanship and tact. "Casual longs," we told our resources, "casual longs, patio and poolside—those kinds of separates for summer get-togethers." "Impossible," said they, "all of South Hampton is dressy, frou-frou—lace, organza, chiffon." An impasse. We perservered, struck a compromise: dressy for dressy times, casual for casual times. (Simple?! We almost called in Henry K.) And here are the fruits of our labors: beige cotton lace blouse **$34** and skirt **$42.** Each in sizes 8 to 16 for your dressier times. And a beige long-sleeved shirt with scarf **$30,** to complement the embroidered brown print skirt **$40.** Each in sizes 6 to 16 for casual times. We have lots more, too. Find them in Career, all three stores.

hs hovland swanson

Judges Opposed To Mini-Prisons

Omaha (AP) — The Nebraska Crime Commission will be advised that nine Douglas County District Court judges are against committing $450 000 to set up nonsecure centers to house convicted felons and serious juvenile offenders in Omaha

Presiding Judge Samuel Caniglia said the vote was taken Monday Three judges were absent

The commission s executive committee will decide April 30 whether to commit state and federal funds to set up the centers proposed by the Nebraska Department of Correctional Services

The corrections department plan would rent four facilities in Omaha, some possibly in residential areas, to give judges another alterńative in sentencing felons besides probation and imprisonment

The centers would be managed by a staff under Corrections Director Joseph Vitek Each center would house up to 30 offenders for up to six months One each would be for men women male juveniles and female juveniles

Caniglia said the judges expressed several misgivings about the plan, including

—There has been no need demonstrated for such centers

—The manner in which the four centers would be set up may be an unconstitutional encroachment by the executive branch of government upon the judicial branch

—Four centers operating in Omaha under the control of Vitek would not give sufficient control of the system to local authorities

—The adult probation office in Douglas County under Patrick Krell presently is understaffed overworked and underpaid If funds are going to be committed, they could be better used to bolster the probation office and other existing programs

Nearly All LT&T Lines Hooked Up

Telephone service has been restored to nearly all Lincoln Telephone and Telegraph Co customers affected by the March 29 storm according to a company spokesman

With the exception of eight rural lines in the Hebron area, service was restored as of Monday evening, Jim Vandershice, LT&T spokesman, said Tuesday The Hebron area was to have received service by noon Tuesday

The storm affected some 7,000 telephone customers at 62 exchanges Restoration work involved approximately 2,500 telephone poles and the replacement of approximately 1,800 miles of wire

Isolated cases of telephone service interruption are being taken care of as they are reported, Vandershice said

State Ready To Expand Its Livestock Production

Hebron — Nebraska is in a strong position to increase its proportion of the nation's livestock production, even though "we have witnessed a period of necessary adjustment in the industry according to Dr Martin Massengale vice chancellor of the Institute of Agriculture and Natural Resources, University of Nebraska-Lincoln

Massengale told the Thayer County Livestock Feeders Association Tuesday that, barring additional adjustments necessitated by unforeseen economic or weather disasters, the next 10 years should see a 19% increase in beef slaughter numbers and perhaps as much as 40-50% increase in pork production

"But there are problems to be solved and challenges to be met ' he said Massengale cited utilization of crop residues, nutritive requirements of animals, nutritive content of feedstuffs improvement of reproductive performance in beef herds and better utilization of current genetic information as some of the needs to be met through research and education

Meeting the challenges of the future will require the cooperation of all segments of the livestock industry, as well as the institute, and state and federal agencies, he said

' Since we have learned that capital and management have largely replaced labor as main ingredients in agricultural production, it is especially gratifying to me to see a meeting such as this cosponsored by your county livestock feeders and your county bankers association

Carlin Makes Movie Debut

LOS ANGELES (AP) — Star of television, night clubs, record albums and college campuses, comedian George Carlin is now making his debut as a movie actor

Carlin is playing a cameo role in Universal Picture's "Car Wash" as a taxi driver in search of a missing passenger

Across Nebraska

Peru Home Ec Group Elects

Peru — Karen Gress of Nebraska City is the new president of the Peru State College Home Economics Club Other officers include Lilly Blase of Hordville, president-elect, Cindy Reed of Lexon Iowa, vice president, Mary Jo Bruggeman of Nebraska City, secretary, Lora Lunzmann Black of Johnson treasurer, and Barbara Lyons of Hamburg, Iowa, historian

Sophomores Head Kearney Students

Kearney (UPI) — Two sophomores have been elected to head student government at Kearney State College this spring In a runoff election, sophomores Joel Jelkin of Hildreth and Jim Edwards of Scottsbluff narrowly defeated the team of Ken Obermuller of Grand Island and Pat McClure of Kearney for student senate president and vice president

Planner Replaces Engineer

Bellevue (AP) — The Bellevue City Council voted to replace the city engineer with a city planner The council also approved negotiations for the hiring of Roger Corbin, now with the Metropolitan Area Planning Agency City Engineer Normal Melson resigned to go into private business

Fairbury Accreditation Considered

Fairbury (AP) — For the first time in its 35-year history the Fairbury campus of the Southeast Nebraska Technical Community College is being considered for accreditation by the North Central Association of Colleges and Schools Dr Eugene Marcy, campus director acknowledged the affiliate status with the North Central during the association s annual meeting in Chicago

Wesleyan Coed Places Third

Christy Ketelhut of Walton, senior at Nebraska Wesleyan University, placed third in the oratory competition at the regional Bicentennial youth debates held at Truman Library, Independence, Mo Her third place finish gave her $250 in prize money Her next competition is April 22-26 at the National Intercollegiate Individual Events Tourney in Los Angeles

Missouri Shipping Sets Record

Omaha (UPI) — Fifteen large commercial towboats were operating on the Missouri River at the end of March, the Army Corps of Engineers said Tuesday The engineers noted shipping got off to an early start this year, setting a record of 171,000 tons for the month Above normal discharges through the power plants set an all time March record of 1 04 billion kilowatt hours, the engineers said

THE... WEATHER

Extended Forecasts

NEBRASKA Chance of scattered showers or thundershowers Friday and Saturday Partly cloudy Sunday Highs in low 60s and 70s lows in 30s west upper 40s east

KANSAS Chance of scattered showers Friday and Saturday sunny Sunday Highs in 60s west 70s east Friday and Saturday and in 60s Sunday Lows Friday and Saturday in 40s west 50s east and in 30s west 40s east Sunday

Nebraska Temperatures

	H	L		H	L
Chadron	73	52	Imperial	80	54
Burwell	80	42	Lincoln	78	45
North Omaha	77	47	Omaha	82	47
Valentine	80	52	North Platte	78	45
Beatrice	77	51	Grand Island	76	50
Mullen	78	46	Norfolk	78	50

Temperatures Elsewhere

	H	L		H	L
Albuquerque	74	40	Los Angeles	57	46
Atlanta	75	47	Miami Beach	80	64
Bismarck	78	39	Mpls St Paul	78	44
Boston	61	33	New Orleans	81	57
Chicago	68	39	New York	62	35
Cleveland	58	25	Phoenix	73	60
Dallas	77	66	St Louis	73	36
Denver	72	45	Salt Lake City	56	43
Des Moines	79	43	San Francisco	58	49
Houston	76	66	Seattle	54	42
Juneau	4	38	Washington	68	37
Kansas City	74	48	Wichita	75	52
Las Vegas	62	48	Winnipeg	73	41

Hornbeck Retires From Universal

LOS ANGELES (AP) — William Hornbeck, who started his movie career in 1916, has retired as head of editorial operations at Universal Studios

The Oscar winner (' A Place in the Sun') has been in charge of the editorial department since 1960 He is 74 and began his career as an editor with Mack Sennett, His successor is Phil Scott.

Poultry Checkoff Plan Launched On Its Way

The Nebraska Poultry and Egg Development Utilization and Marketing Board was launched on its way toward a statewide egg and poultry checkoff program Tuesday

Davy Crockett of Wakefield was named chairman of the board, made up of representatives of several poultry groups within the state

The board decided to check off 3 cents for each 30 dozen case of eggs produced 2 cents for each tom turkey produced and 1½ cents for each hen turkey and turkey fryer produced

The program is expected to raise $10 000 for turkey promotion and $38,400 to promote eggs

The cost of administering the program within the State Department of Agriculture was estimated at around $6,000 for the first year Administration costs are expected to drop once the program begins to operate

The state program will be operated in addition to a national egg checkoff program of 5 cents a case which is expected to be announced soon

"The amount generated isn't large because we have a small poultry industry in Nebraska However, we need to remind ourselves that a little seed money can often generate a large amount of matching fund money for research and marketing programs if the seed money is managed right said Doyle Free general manager of Nebraska Poultry Industries

A major concern of the board is the provision that allows a producer to request a refund of money deducted from his eggs or poultry

If a major producer refuses to support the program, then it is as good as dead We have been elected by the industry to make these decisions All we can do is try to develop a program they will accept said Crokett

10,000 Wheat Farmers Apply For Disaster Aid

Fremont (AP) — Wheat prospects have deteriorated in south-central and southeast Nebraska according to the Nebraska Agricultural Stabilization and Conservation Service Committee

Paul Sindt, executive director, said about 10,000 applications for disaster payments on wheat have been filed with the agency Most came from the 20-county area south of the Platte River

The committee said in a news conference Monday that many farmers are planning to plow the crop under and plant corn, milo or soybeans

The committee is conducting 11 meetings across the state with county committeemen to discuss policy and programs administered by the ASCS

The heaviest run of applications is from York County where 400 have been filed Sindt said reports indicate as much as 50% of the wheat acreage would not be harvested

He said the 20-county area normally produces about 10% of the state's wheat crop

The committee said the general condition of the wheat crop worsened in the past month because of cutworm infestations and alternate periods of warm and cold weather which have caused the ground to heave and expose the plant roots

Brucellosis Control Topic For Meeting At Ag Dept.

Representatives of several livestock organizations will meet at the State Department of Agriculture hearing room at 1 p m Wednesday to discuss the state s brucellosis control program

Invitations have been sent to livestock groups throughout the state, according to Roger Sandman assistant director

This isn t a hearing It is more in the nature of a round-table discussion to seek ways of making the program work better ' Sandman said

Brucellosis is a cattle disease that causes cattle to abort their young In humans the disease causes undulant fever

The federal government is in the process of drawing up an expanded program designed to end the threat of the disease in the U S

Tree Wasn't Killer

Duncan (AP) — Autopsy results Tuesday showed Oscar E Adkisson 75 of rural Duncan, died Saturday of a heart attack Officials had reported earlier that Adkisson apparently was knocked off a tractor as he drove under a tree

Daydreamer

Summertime! The living is easy . . . the clothes are breezy. Like this new Tunic Pants Suit. All fluid softness. All 100% Cotton. All in one complete look that's sure to capture admiring glances everywhere you go Peach or Natural In sizes 5 thru 13. $32

Tie it together with a new gauze Turban in colorful stripes $4

THE Nebraska

LINCOLN GATEWAY

FOR THE MOST LASTING, NATURAL-LOOKING PERM ... EVER!

LA MAUR

Natural Woman

LOW pH THERMAL PERM

It's the biggest fashion news since permanent waving was first introduced Natural Woman s Low pH Thermal Perm It s a wonderful new convenient service to give your hair style the natural – lasting look you ve always wanted

Whatever the desired result – wave, curl or body – Natural Woman Low pH Thermal Perm leaves your hair soft and natural looking

Call us today and make your appointment

Reg. $25 SPECIAL for EASTER $20

Offer expires May 15th

BEN Your Hairdresser

West Gate 432-9655 Belmont 432-9965

Patio separates . a masterful tale of statesmanship and tact ' Casual longs," we told our resources, ' casual longs, patio and poolside—those kinds of separates for summer get-togethers " "Impossible," said they "all of South Hampton is dressy frou-frou—lace organza chiffon An impasse We perservered struck a compromise dressy for dressy times, casual for casual times (Simple?! We almost called in Henry K) And here are the fruits of our labors beige cotton lace blouse **$34** and skirt **$42.** Each in sizes 8 to 16 for your dressier times And a beige long-sleeved shirt with scarf **$30,** to complement the embroidered brown print skirt **$40.** Each in sizes 6 to 16 for casual times We have lots more, too Find them in Career, all three stores

hovland swanson

NEWSPAPERARCHIVE®
NEWSPAPERARCHIVE®

Family Drug Stores
FILM PROCESSING
Mother's Day
SPECIAL
8 x 10 COLOR ENLARGEMENTS $1.99
FROM YOUR NEGATIVE OR SLIDE FRAMED
SORRY, NO FOREIGN OR 110 FILM
Offer good only on film brought in from April 14 thru April 20.
Family DRUG
70th & A
489-3875
48th & Van Dorn
488-2375

Method Successful In Healing Fractures

Omaha (UPI) — Technique developed by a group of physicians for mending thigh-bone fractures without surgery has achieved a proven track record and is being tried in many areas of the world, the University of Nebraska Medical Center said Tuesday.

The Medical Center said the method involves the combination of a cast and brace which is placed on the patient after a short period of traction to align the fracture.

Dr. John Connolly, chairman of the Medical Center's department of orthopedics, joined physicians in Texas, Tennessee and California in developing the process beginning in 1968.

Between 1968 and 1972, the doctors studied the technique on 143 fractures of the femur, the largest bone in the body.

Connolly said the cast-brace technique was "less complication prone" than surgery and the "incidence of failure of the fractures to heal was less than one per cent in the study."

Connolly said with surgery "you run a risk of infection in an operation such as this, which you won't have with the cast-brace."

"Our initial impression after using this method for acute fractures was that patients were much more comfortable than anticipated," Connolly said, "and that there was little difficulty in maintaining satisfactory length and alignment of the bone.

In addition, Connolly said the study results showed the technique, now being tried in many areas of the world, worked on more complicated fractures, such as combined fractures of the femur and shin-bone.

Connolly said treatment by traction alone requires immobilization of the patient for perhaps as long as six months, while a patient with a cast-brace may be able to walk with crutches within one or two weeks after his injury, depending on its severity.

Connolly said the technique can also alleviate knee and hip joint stiffness which can result from long periods of immobilizations.

"With the cast-brace method, the muscles are being used more and circulation is being mainained in the area of the fractured bone," Connolly said, "which encourages faster healing."

Exon Names J. D. Martin County Judge

Gov. J. James Exon Tuesday appointed Joseph D. Martin of Grand Island to serve as county judge for Hall and Howard counties.

Martin, an attorney who once served in the Legislature, replaces Edward Dixon who resigned.

Exon picked Martin over Grand Island attorneys Richard DeBacker and James Truell who were also nominated by the Judicial Nominating Commission.

Committee Will Discuss Names For Judgeship

The Judicial Nominating Commission announced Tuesday that a meeting would be held next Tuesday in Broken Bow to discuss candidates for county judge for seven eastern Sand Hills counties.

Roy E. Blixt of Arnold, Gregory Gene Jensen of Ord and David R. Uher of Ord have filed for the post. The vacancy was created when John R. Sullivan of Ord resigned.

The new judge will serve along with C. S. Marchek of Broken Bow as county judge for Blaine, Loup, Garfield, Wheeler, Custer, Valley and Greeley counties.

The meeting will be at 10 a.m. in Custer County Court house.

Councilman Will Fight Ouster

Scottsbluff (AP) — Former Scottsbluff City Councilman Roger Green says he plans to go to court to challenge his ouster from the council.

In action Monday night, the council voted 4-0 to remove Green, basing its decision on a 1917 state law barring public employes from serving on councils in cities with council-manager forms of government.

Green, who had been a member of the council since 1974, was disqualified from voting on his own ouster, but said he plans a court challenge.

"I intend to use every legal means at my disposal to fight this unjust law," said Green after the vote.

Mayor Donald Overman said no action was taken to fill the vacancy because he expects Green to seek a court injunction reinstating him while case is pending.

Green is the chairman of the Division of Social Science and Education at Nebraska Western College here, and teaches political science and economics at the school, which is financed through public tax dollars.

HHH Up For Arbor Honor

Nebraska City (AP) — Minnesota Sen. Hubert Humphrey will receive the J. Sterling Morton Award at Arbor Day ceremonies on Saturday, April 24.

But he won't be on hand to accept. Instead, the award will be received by Hubert Humphrey Jr.

Humphrey was nominated by the U.S. Forestry Service for promoting ecology and the planting of trees.

Astronaut Ron Evans will accept an award of merit on behalf of the National Aeronautics and Space Administration which promoted the distribution of pine seedlings that were aboard Apollo 14.

Regents Expected To Tab G. Carrico For UNO Post

Omaha (AP) — Gary L. Carrico is expected to be named the University of Nebraska of Omaha's new vice chancellor for business and finance when the University Board of Regents meets this Saturday in Lincoln.

John F. Kerrigan, 40, now on the faculty at the University of Oregon, is in line to become the new dean of UNO's College of Public Affairs and Community Service, to succeed Hubert Locke, who resigned.

Carrico, 37, will succeed the retiring Harold Keefover, and will take over the new post immediately.

Now assistant vice chancellor for business, Carrico has been at UNO since 1973.

Carrico graduated from the University of Kansas and obtained his masters in business administration from the University of Missouri at Kansas City.

Before moving to Omaha, Carrico served as the comptroller at the University of Kansas, and before that as the director of long-range planning for the Kansas City Regional Council of Higher Education.

Kerrigan is now the chairman of the division of public affairs and international development in Oregon's School of Community Service and Public Affairs.

Kerrigan holds four degrees, including a doctorate in public administration from the University of Colorado.

Man Pleads Innocent To Assault Charges

Alan Siemering, 27, 501 S. 13th St., pleaded innocent to two counts of sexual assault and one count of fondling a minor in Lancaster Couny District Court Tuesday.

His trial was set for the May 17 jury term.

The charges cover three incidents involving clients at the Nebraska Center for Children and Youth, where Siemering was employed until Jan. 28.

Shipyard Opened

SUNDERLAND, England (AP) — British officials have opened the world's largest indoor shipyard here. The $22 million facility has enough space for two vessels with a total of 35,000 tons deadweight.

A great new look . . . the fling coat by Ample Togs

100% flat knit, styled to go over anything and create a brand new look. Black, navy or red in sizes 36 to 46.
$22
USE YOUR PHILIPS CHARGE. BANKAMERICARD OR MASTER CHARGE MAIL ORDERS ADD 75¢ POSTAGE PLUS APPROPRIATE SALES TAX.
Half-size fashions for the fuller figure . . Women, young Jrs. and Girls.
extra room Philips
NOW! FOUR LOCATIONS:
LINCOLN — Gateway, 6100 'O' St.
OMAHA — Rockbrock, 108th and Center, Plaza North, 90th and Ford
CO. BLUFFS — Midlands Mall, Broadway

Here's a little jacket that looks like a designer leather but is really a PVC for 24.90!
It's such a deal . . . usually this jacket is $40, now only 24.90. And, an even better deal, it swings and toggles like one of you-know-who's coats. Easy care PVC, wash it off, wear it. In white, camel, red, navy or black, S-M-L. Get one for every Spring outfit. Coat Collections, all three stores.
hs hovland swanson

Miller & Paine BUDGET STORE
Low, Low Prices.... plus Miller's Fine Services
• LINCOLN CENTER • GATEWAY

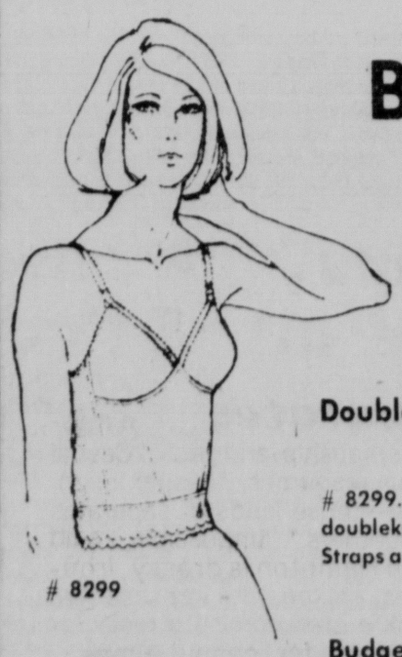

BESTFORM SEAMLESS BRAS
Doubleknit Longline Bra
$6
8299. Sizes 34-38A; 34-38B; 34-40C. White. Silky doubleknit cups lightly padded with Kodel® fiberfill. Straps are adjustable stretch for fit and comfort.
8299
Budget Store, Lincoln Center and Gateway

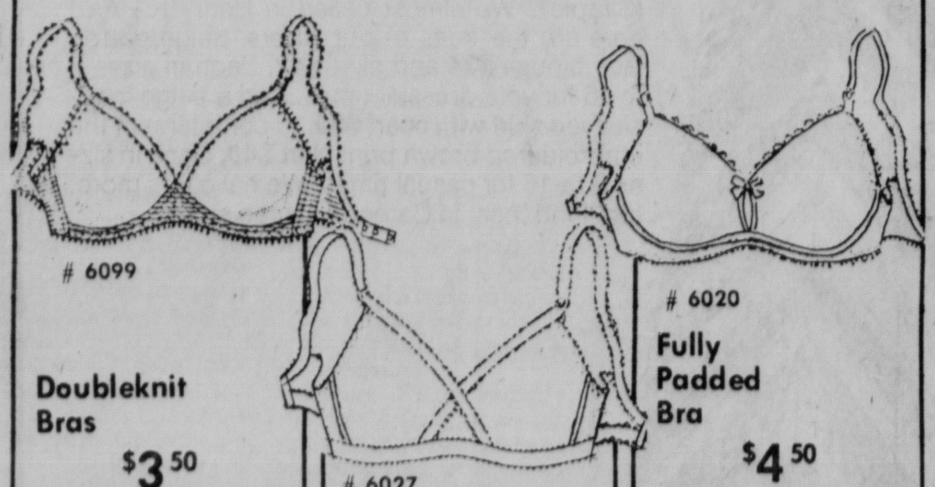

6099
Doubleknit Bras
$3.50
Sizes 32-36A; 32-38B; 34-38C. White. Next to you, nothing could be softer than this seamless Doubleknit bra. Lightly padded and a plunging neckline.
6027
Criss-Cross Lightly Padded Bra
$4.00
Sizes 32-36A; 32-38B; 34-38C. White. Soft, sensuous seamless cups are lightly padded. Stretch straps are adjustable.
6020
Fully Padded Bra
$4.50
Sizes 32-36A; 32-36B. White. This is the bra to keep your flawlessly smooth under every clingy thing. Even the Kodel ®fiberfill is molded for extra smoothness.

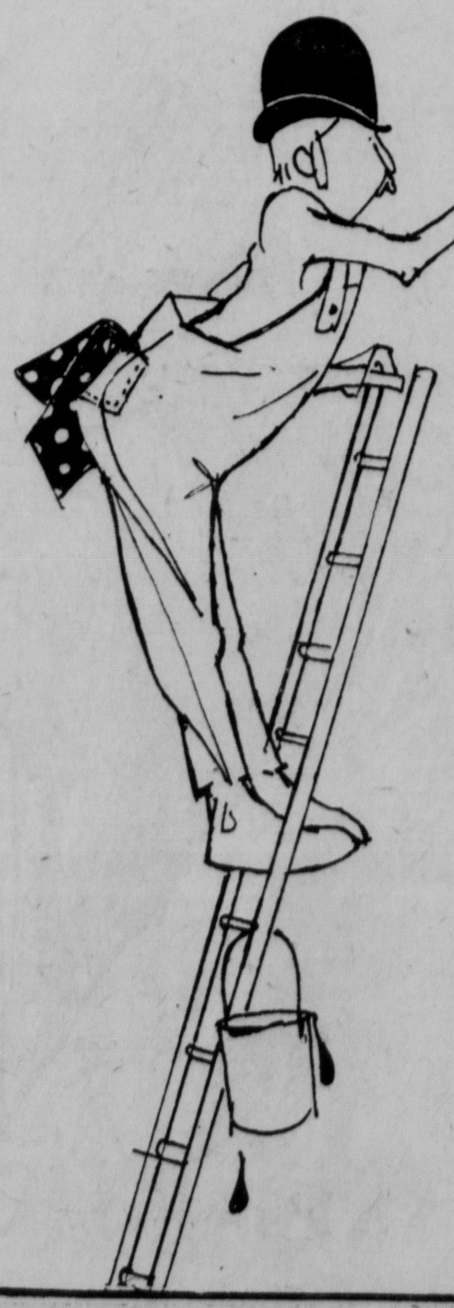

PAINT-UP FIX-UP LOANS!
See your Gateway Banker personally • Member F.D.I.C.
gb gateway bank & trust

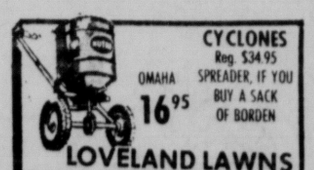

CYCLONES Reg. $34.95 SPREADER, IF YOU BUY A SACK OF BORDEN
OMAHA 16.95
LOVELAND LAWNS
331-5262 (Always Open) 9816 F St.

Family Drug Stores
FILM PROCESSING
Mother's Day
SPECIAL
8 x 10 COLOR ENLARGEMENTS $1.99
FROM YOUR NEGATIVE OR SLIDE
SORRY NO FOREIGN OR 110 FILM
FRAMED
Offer good only on film brought in from April 14 thru April 20
Family DRUG
70th & A
489-3875
48th & Van Dorn
488-2375

Method Successful In Healing Fractures

Omaha (UPI) — Technique developed by a group of physicians for mending thighbone fractures without surgery has achieved a proven track record and is being tried in many areas of the world the University of Nebraska Medical Center said Tuesday

The Medical Center said the method involves the combination of a cast and brace which is placed on the patient after a short period of traction to align the fracture

Dr John Connolly, chairman of the Medical Center s department of orthopedics, joined physicians in Texas, Tennessee and California in developing the process beginning in 1968

Between 1968 and 1972 the doctors studied the technique on 143 fractures of the femur, the largest bone in the body

Connolly said the cast-brace technique was "less complication prone ' than surgery and the "incidence of failure of the fractures to heal was less than one per cent in the study '

Connolly said with surgery ' you run a risk of infection in an operation such as this, which you won t have with the cast-brace "

Our initial impression after using this method for acute fractures was that patients were much more comfortable than anticipated, ' Connolly said, "and that there was little difficulty in maintaining satisfactory length and alignment of the bone

In addition, Connolly said the study results showed the technique, now being tried in many areas of the world, worked on more complicated fractures, such as combined fractures of the femur and shin-bone

Connolly said treatment by traction alone requires immobilization of the patient for perhaps as long as six months, while a patient with a cast-brace may be able to walk with crutches within one or two weeks after his injury, depending on its severity

Connolly said the technique can also alleviate knee and hip joint stiffness which can result from long periods of immobilizations

' With the cast-brace method, the muscles are being used more and circulation is being maintained in the area of the fractured bone," Connolly said, which encourages faster healing

Exon Names J. D. Martin County Judge

Gov J James Exon Tuesday appointed Joseph D Martin of Grand Island to serve as county judge for Hall and Howard counties

Martin, an attorney who once served in the Legislature, replaces Edward Dixon who resigned

Exon picked Martin over Grand Island attorneys Richard DeBacker and James Truell who were also nominated by the Judicial Nominating Commission

Committee Will Discuss Names For Judgeship

The Judicial Nominating Commission announced Tuesday that a meeting would be held next Tuesday in Broken Bow to discuss candidates for county judge for seven eastern Sand Hills counties

Roy E Blixt of Arnold Gregory Gene Jensen of Ord and David R Uher of Ord have filed for the post The vacancy was created when John R Sullivan of Ord resigned

The new judge will serve along with C S Marchek of Broken Bow as county judge for Blaine, Loup Garfield Wheeler, Custer, Valley and Greeley counties

The meeting will be at 10 a m in Custer County Court house

Councilman Will Fight Ouster

Scottsbluff (AP) — Former Scottsbluff City Councilman Roger Green says he plans to go to court to challenge his ouster from the council

In action Monday night, the council voted 4-0 to remove Green, basing its decision on a 1917 state law barring public employes from serving on councils in cities with council-manager forms of government

Green, who had been a member of the council since 1974, was disqualified from voting on his own ouster, but said he plans a court challenge

"I intend to use every legal means at my disposal to fight this unjust law," said Green after the vote

Mayor Donald Overman said no action was taken to fill the vacancy because he expects Green to seek a court injunction reinstating him while case is pending

Green is the chairman of the Division of Social Science and Education at Nebraska Western College here, and teaches political science and economics at the school, which is financed through public tax dollars

HHH Up For Arbor Honor

Nebraska City (AP) — Minnesota Sen Hubert Humphrey will receive the J Sterling Morton Award at Arbor Day ceremonies on Saturday, April 24

But he won t be on hand to accept Instead the award will be received by Hubert Humphrey Jr

Humphrey was nominated by the US Forestry Service for promoting ecology and the planting of trees

Astronaut Ron Evans will accept an award of merit on behalf of the National Aeronautics and Space Administration which promoted the distribution of pine seedlings that were aboard Apollo 14

Regents Expected To Tab G. Carrico For UNO Post

Omaha (AP) — Gary L Carrico is expected to be named the University of Nebraska of Omaha's new vice chancellor for business and finance when the University Board of Regents meets this Saturday in Lincoln

John F Kerrigan, 40, now on the faculty at the University of Oregon, is in line to become the new dean of UNO's College of Public Affairs and Community Service, to succeed Hubert Locke who resigned

Carrico 37, will succeed the retiring Harold Keefover, and will take over the new post immediately

Now assistant vice chancellor for business, Carrico has been at UNO since 1973

Carrico graduated from the University of Kansas and obtained his masters in business administration from the University of Missouri at Kansas City

Before moving to Omaha, Carrico served as the comptroller at the University of Kansas, and before that as the director of long range planning for the Kansas City Regional Council of Higher Education

Kerrigan is now the chairman of the division of public affairs and international development in Oregon's School of Community Service and Public Affairs

Kerrigan holds four degrees, including a doctorate in public administration from the University of Colorado

Man Pleads Innocent To Assault Charges

Alan Siemering, 27, 501 S 13th St , pleaded innocent to two counts of sexual assault and one count of fondling a minor in Lancaster Couny District Court Tuesday

His trial was set for the May 17 jury term.

The charges cover three incidents involving clients at the Nebraska Center for Children and Youth, where Siemering was employed until Jan 28

Shipyard Opened

SUNDERLAND, England (AP) — British officials have opened the world's largest indoor shipyard here The $22 million facility has enough space for two vessels with a total of 35 000 tons deadweight

CYCLONES Reg $34 95 SPREADER IF YOU BUY A SACK OF BORDEN
OMAHA 16.95
LOVELAND LAWNS
331 5262 (Always Open) 9816 F St

A great new look . . . the fling coat by Ample Togs

100% flat knit, styled to go over anything and create a brand new look Black, navy or red in sizes 36 to 46
$22

USE YOUR PHILIPS CHARGE BANKAMERICARD OR MASTER CHARGE
MAIL ORDERS ADD 75¢ POSTAGE PLUS APPROPRIATE SALES TAX

Half-size fashions for the fuller figure Women, young Jrs and Girls

extra room
Philips

NOW! FOUR LOCATIONS:
LINCOLN — Gateway, 6100 'O' St.
OMAHA — Rockbrock, 108th and Center, Plaza North, 90th and Ford
CO. BLUFFS — Midlands Mall, Broadway

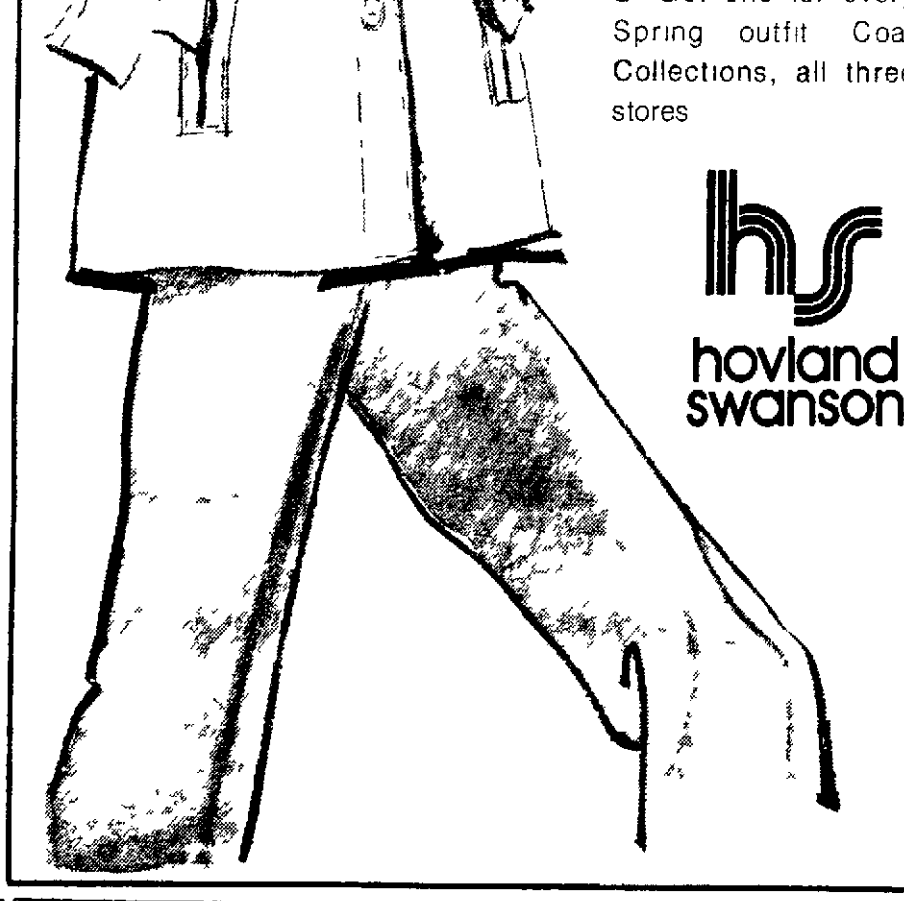

Here's a little jacket that looks like a designer leather but is really a PVC for
24.90!

It's such a deal . usually this jacket is $40, now only 24 90 And, an even better deal, it swings and toggles like one of you-know-who's coats Easy care PVC, wash it off, wear it In white, camel, red, navy or black, S-M-L Get one for every Spring outfit Coat Collections, all three stores

hs
hovland swanson

Miller & Paine
BUDGET STORE
Low Low Prices plus Miller's Fine Services
LINCOLN CENTER • GATEWAY

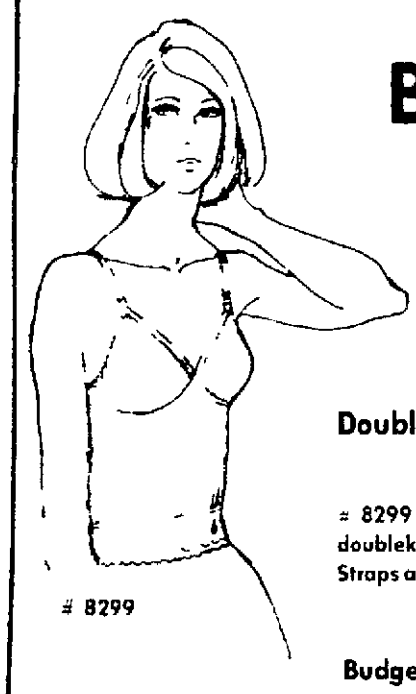

BESTFORM SEAMLESS BRAS

Doubleknit Longline Bra
$6
8299 Sizes 34-38A, 34-38B 34-40C White Silky doubleknit cups lightly padded with Kodel® fiberfill Straps are adjustable stretch for fit and comfort

Budget Store, Lincoln Center and Gateway

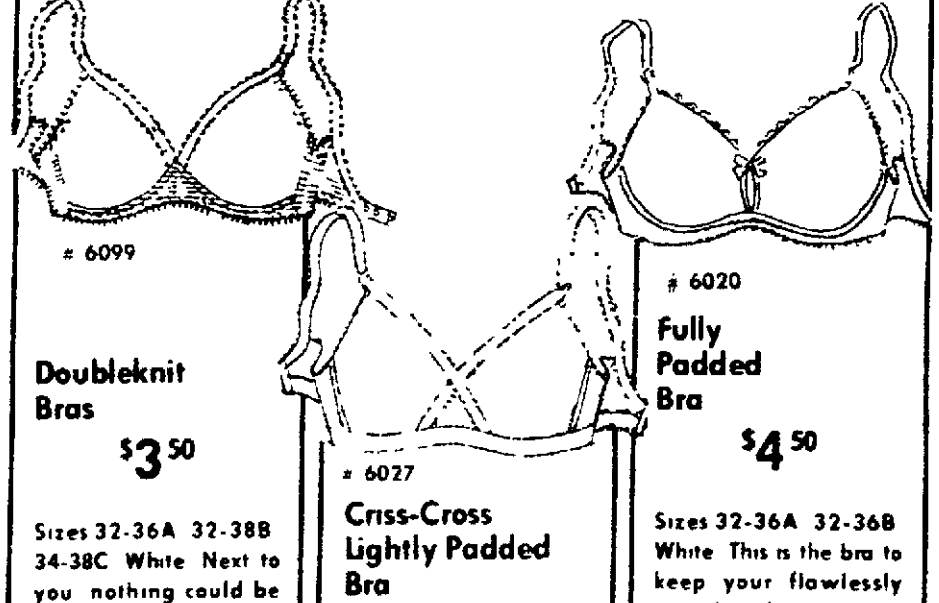

6099
Doubleknit Bras
$3.50
Sizes 32-36A 32-38B 34-38C White Next to you nothing could be softer than this seamless Doubleknit bra Lightly padded and a plunging neckline

6027
Criss-Cross Lightly Padded Bra
$4.00
Sizes 32-36A 32-38B 34 38C White Soft sensuous seamless cups are lightly padded Stretch straps are adjustable

6020
Fully Padded Bra
$4.50
Sizes 32-36A 32-36B White This is the bra to keep your flawlessly smooth under every clingy thing Even the Kodel ® fiberfill is molded for extra smoothness

PAINT-UP
FIX-UP
LOANS!

See your Gateway Banker personally • Member FDIC

gb
gateway bank & trust

NEWSPAPERARCHIVE®
NEWSPAPERARCHIVE®

Beet Farmers Consider Striking Great Western

DENVER (AP) — Embroiled in a bitter contract dispute with the nation's second-largest sugar refiner, beet farmers talked Tuesday of a strike that experts said could drive up sugar prices in America's supermarkets.

Gov. Richard Lamm of Colorado, one of five western states whose growers supply the Great Western Sugar Co., called representatives of both sides to the governor's mansion to talk over their differences.

Negotiations on a 1976 supply contract broke down in early March after growers objected to a demand by Great Western that the payment system be changed from the traditional per-ton basis to payment based on the sugar produced from each ton of beets.

The company argued that it was trying to reward farmers who produced higher-quality beets. Growers' organizations countered that the plan could cost farmers up to $11 million a year by removing Great Western's incentive to extract the most sugar possible from each ton of beets.

A crisis emerged during the weekend, after four days of renewed talks, when the same issue ended negotiations and Great Western said it would seek contracts with individual growers rather than working through the organizations.

Since then, organization locals have met separately to discuss the contract proposals and the prospect of individual negotiations. The result has been overwhelming rejection on both counts, say the growers.

Lee Johnson, executive secretary of the Mountain States Beet Growers Association, the largest organization, said, "We've tallied up the vote, and 99 per cent of our members have voted to reject the proposed contract."

At meetings in Colorado, Nebraska, Wyoming, Kansas and Montana, growers vowed to plant the acreage usually devoted to sugar beets in other crops if no contract can be negotiated. Henry Schaffer, a director of the Mountain States association, said he knows of only 240 acres that have been planted in sugar beets.

Robert Poitz of near Yuma, Colo., had 1,700 acres in sugar beets last year, the most acreage of any Great Western supplier. He said he's ready to turn that to corn.

"My position is that if we do not receive the contract that the association is negotiating for, my corn planter is ready, and I will plant corn in all my beet acreage," Poitz said.

"Beets are a very good crop in the five-state area where they are planted. It's a specialized crop with specialized machinery, and it's been in my family since 1904. Beets have been good to me. But I'm not averse to going to other crops if we don't get a decent contract."

The prime time for planting beets is April 10-20. Poitz said he would be "willing to sit it out for a while" after that if a contract appeared possible.

Great Western's beet sugar production is marketed from Illinois west to the Rocky Mountain states under the brand GW Pure Sugar. Company figures show that it accounts for about 6.5 per cent of the sugar sold in the United States.

It's uncertain how disruptive a strike would be to Great Western's operations, but many of its plants are geared only to processing sugar from beets.

If those plants were shut down, the company would have to turn to alternative sources for its marketing, which experts said probably would force up sugar prices.

Legislative Committee Sets Scottsbluff Sugar Hearing

By United Press International

The Legislature's Agriculture Committee will meet at Scottsbluff Thursday with both sides in the controversy which threatens sugar beet production on 80,000 acres in western Nebraska, Sens. Loran Schmit and John DeCamp said Tuesday.

Their hope is that the committee, of which Schmit is chairman, will be able to mediate the disagreement between the Great Western Sugar Co. and more than 1,100 growers. The beet farmers, they said, believe the proposed company contract could leave them after the harvest with less than the cost of production.

DeCamp said he has been assured officials of Great Western and of the growers' organization will be at the hearing to "give their story in detail."

The committee hearing will open at 9 a.m. in the University of Nebraska Panhandle Station auditorium.

If the dispute cannot be resolved, Schmit said, the committee would be in position to use provisions of a 1974 law which empowers the attorney general to investigate whether anyone was being victimized by a monopolistic power.

He added one advantage of the law is it enables the Agriculture Committee to step in almost immediately when crisis situations develop.

"We're talking not only about a $50 million item for the sugar beet crop," DeCamp said. "When you consider every sugar beet dollar turns over seven times, we are talking about a $350 million item."

Smith Also Calls For Investigation

Washington (UPI) — Rep. Virginia Smith, R-Neb., Tuesday called on the House Agriculture Committee to investigate the Great Western Sugar Co.'s contract practices with beet growers.

The resolution calling for an investigation was similar to one introduced Monday in the Senate by Carl Curtis, R-Neb. It calls on the committee to investigate allegations that Great Western is trying to force growers into a contract which would provide less revenue.

The resolution also asks the committee to look into the impact importation of sugar has had on the negotiations and "the extent of monopolistic or other unfair practices in dealing with sugar beet growers in Nebraska."

SHOP AT KING DOLLAR 27th and VINE and A-GO-GO BEER & LIQUOR DRIVE-IN
Prices Good Thru Tues.

MORRELL-Boneless-Smoked HAMS $1.59 Lb. 6-8 Avg.
FARMLAND-3-Lb. Can PICNIC HAMS $3.99 Cans
Grade A YOUNG DUCKLINGS 79¢ Lb.
A-Go-Go SPECIALS
FALSTAFF $2.39 Warm 12-Pack NR/Bottles
JAMES FOXE CANADIAN $3.99 Quart
KESSLER $7.99 Half Gallon
ANCIENT AGE 10-Year Old $9.49 Half Gallon
MOGEN DAVID WINE $3.29 Half Gallon
PASSPORT SCOTCH $5.99 Quart
CABIN STILL $8.99 90 Proof Half Gallon
YELLOWSTONE $8.79 Half Gallon

NORBEST—BUDGETWISE TURKEYS 43¢ Lb. Self-Basting-10-20 Lb. Avg.
MORREL—12-Oz. TASTY LINKS 79¢ Pkg.
Cubed MINUTE STEAKS $1.49 Lb.
Boneless RUMP ROAST $1.29 Lb.

5-Lb. Bag GOLD MEDAL FLOUR 67¢
Grade A Small EGGS 39¢ Doz.
Fresh — Crisp CELERY 19¢ Stalk
1-Lb. — California CARROTS 15¢ Bag
3-Lb. Bag ONIONS 39¢ Bag
Aunt Jemima COMPLETE 2-Lb. — Complete AUNT JEMIMA PANCAKE MIX 49¢
12-Oz.— NESTLE'S CHOCOLATE CHIPS 79¢ Pkg.
SHURFRESH MARGARINE 29¢ Lb.
ROYAL GELATIN 5 Pkgs. $1
3-Lb. Can BUTTER-NUT COFFEE $4.29 Can
Quart Jar MIRACLE WHIP 79¢ Jar
SHURFINE FRUIT COCKTAIL 37¢ Can
LIPTON-3-Oz. INSTANT TEA $1.29 Jar
SHURFINE — 303 Can GREEN BEANS 5 Cans $1
WEAVER'S — 12 Oz. Potato Chips 89¢

Einbender's
Of ST. JOSEPH, MO.

See the most fabulous selection of women's fashions, furs and accessories in the entire Midland Empire!

Call now for reservations on Einbender's chartered bus. Phone our ambassador in Lincoln, Rose, Telephone 402-488-4964.

We'll be leaving Lincoln, Thursday, April 22 at 8:30 a.m. and returning at 3:30 p.m.

Space is limited, so phone now for your Fun Day at Einbender's including capsule Fashion Show and Lunch. Your round trip fare of $10 is Redeemable with Special Gift Certificate applicable toward any purchase of $10 or more.

So, if you're not going to Paris or Fifth Avenue this week, come to Einbenders.

503 Felix, St. Joseph Tel: 816-233-1333

KRESGE'S
WED.- THURS.- FRI.- SAT. ONLY

Our Reg. 3.56
2.77
Choose from day, Overnight, Toddlers or Newborn.

HALTER TOPS OR JAMAICA KNIT SHORTS
Our Reg. 2.96 Ea. — 4 Days
2.44 Each
Halter Top in print acetate. Misses' 1-size fits all. Shorts in polyester knit, a choice of many colors.

Slightly irregular
BATH TOWELS $2.22 ea.

MEN'S OR BOYS' TANKS
Our Reg. 1.67 Our Reg. 1.48
Men's Sizes 1.27 Boys' Sizes 97¢
Cool and comfortable polyester/cotton knit tank tops. Choice of solid colors.

MEN'S SLACK SOCKS
66¢ Pr. Our Reg. 88¢

3-Pc. COORDINATE SETS
Our Reg. 32.97
26.88
Slacks, jacket and choice of sleeveless shell or long-sleeved blouse.

EASTER LILY PLANT
2.47
Gift lily in full and regal bloom 6" Pot
Kresge's low price.

27" HEAD SQUARES
Our Reg. 1.97 Ea. 2 For $3
Acetate fashion squares in prints or solid colors. Water-repellent
Adjusts to Men's Head Sizes

WEDGE SANDALS
Our Reg. 5.44 4.33 Pr.
High-rise, for high style. In tan and brown.

TRIPOD GRILL
Our Reg. 9.67 7.88
24" brazier with stick shift grid-adjuster.

DENIM LOOK HAND BAG
2 for $5

MEN'S SUN VISORS 88¢ Solids or patterns. Our Reg. 99¢

Thurs. Fri. Sat. Only DINETTE SPECIAL
MEAT LOAF DINNER
Whipped potatoes, vegetable, roll & butter 99¢

S. S. KRESGE COMPANY
GATEWAY SHOPPING CENTER

We believe our new curing process makes the best ham in America.

We'll pay you $2 to prove it.

In 1936 we introduced the boneless ham to Americans. Now, using a revolutionary new curing process, Wilson has perfected a new boneless ham that we think you'll agree is the best tasting ham in America.

We start with young, lean hams. Then we select the leanest, most tender meat . . . only about one-fourth of the ham is good enough to become a Tender Made . . . and hand-trim it to make it leaner.

Then the lean ham is cured and smoked using our special new processing method that traps the natural juices within the ham, makes it more tender, uniform in taste and texture from end to end, and easier to slice. As we said, we believe it's the best tasting ham in America. And we'll pay you $2 to prove it.

From Wilson . . . the ham people.

$2.00 CASH REFUND Wilson's New Certified Boneless Ham

☐ $2.00 cash refund on whole ham
☐ $1.00 cash refund on half ham

Mail this refund coupon, the label and the price tag to
Wilson's Certified Ham Offer
P.O. Box 4366, Department Dept. 171-2
Chicago, Illinois 60677

Your opinion: I (agree) (disagree) that Wilson's new Tender Made Ham is the best tasting boneless ham I've ever eaten. Here's the label and price tag. Please send my $2.00 or $1.00 to

NAME _____
ADDRESS _____ CITY _____ STATE _____
PRODUCT COMMENTS _____

Limit one per family. Void where taxed, prohibited or otherwise regulated. Offer expires June 13, 1976

WILSON'S CERTIFIED

Wilson's New Certified Tender Made Boneless Ham.

Available at all area grocery stores.

Beet Farmers Consider Striking Great Western

DENVER (AP) — Embroiled in a bitter contract dispute with the nation's second-largest sugar refiner, beet farmers talked Tuesday of a strike that experts said could drive up sugar prices in America's supermarkets

Gov Richard Lamm of Colorado, one of five western states whose growers supply the Great Western Sugar Co., called representatives of both sides to the governor's mansion to talk over their differences

Negotiations on a 1976 supply contract broke down in early March after growers objected to a demand by Great Western that the payment system be changed from the traditional per-ton basis to payment based on the sugar produced from each ton of beets

The company argued that it was trying to reward farmers who produced higher-quality beets Growers' organizations countered that the plan could cost farmers up to $11 million a year by removing Great Western's incentive to extract the most sugar possible from each ton of beets

A crisis emerged during the weekend, after four days of renewed talks, when the same issue ended negotiations and Great Western said it would seek contracts with individual growers rather than working through the organizations

Since then, organization locals have met separately to discuss the contract proposals and the prospect of individual negotiations The result has been overwhelming rejection on both counts, say the growers.

Lee Johnson, executive secretary of the Mountain States Beet Growers Association, the largest organization, said, "We've tallied up the vote, and 99 per cent of our members have voted to reject the proposed contract."

At meetings in Colorado, Nebraska, Wyoming, Kansas and Montana, growers vowed to plant the acreage usually devoted to sugar beets in other crops if no contract can be negotiated Henry Schaffer, a director of the Mountain States association, said he knows of only 240 acres that have been planted in sugar beets.

Robert Poitz of near Yuma, Colo., had 1,700 acres in sugar beets last year, the most acreage of any Great Western supplier He said he's ready to turn that to corn

"My position is that if we do not receive the contract that the association is negotiating for, my corn planter is ready, and I will plant corn in all my beet acreage," Poitz said

"Beets are a very good crop in the five-state area where they are planted. It's a specialized crop with specialized machinery, and it's been in my family since 1904 Beets have been good to me. But I'm not averse to going to other crops if we don't get a decent contract "

The prime time for planting beets is April 10-20 Poitz said he would be "willing to sit it out for a while" after that if a contract appeared possible

Great Western's beet sugar production is marketed from Illinois west to the Rocky Mountain states under the brand GW Pure Sugar Company figures show that it accounts for about 6 5 per cent of the sugar sold in the United States

It's uncertain how disruptive a strike would be to Great Western's operations, but many of its plants are geared only to processing sugar from beets.

If those plants were shut down, the company would have to turn to alternative sources for its marketing, which experts said probably would force up sugar prices

Legislative Committee Sets Scottsbluff Sugar Hearing

By United Press International

The Legislature s Agriculture Committee will meet at Scottsbluff Thursday with both sides in the controversy which threatens sugar beet production on 80 000 acres in western Nebraska Sens Loran Schmit and John DeCamp said Tuesday

Their hope is that the committee of which Schmit is chairman will be able to mediate the disagreement between the Great Western Sugar Co and more than 1 100 growers The beet farmers they said believe the proposed company contract could leave them after the harvest with less than the cost of production

DeCamp said he has been assured officials of Great Western and of the growers organization will be at the hearing to give their story in detail

The committee hearing will open at 9 a m in the University of Nebraska Panhandle Station auditorium

If the dispute cannot be resolved Schmit said the committee would be in position to use provisions of a 1974 law which empowers the attorney general to investigate whether anyone was being victimized by a monopolistic power

He added one advantage of the law is it enables the Agriculture Committee to step in almost immediately when crisis situations develop

We're talking not only about a $50 million item for the sugar beet crop [illegible]

When you consider every beet dollar turns over seven times we are talking about a $350 million item

Smith Also Calls For Investigation

Washington (UPI) — Rep Virginia Smith, R-Neb , Tuesday called on the House Agriculture Committee to investigate the Great Western Sugar Co s contract practices with beet growers

The resolution calling for an investigation was similar to one introduced Monday in the Senate by Carl Curtis, R-Neb. It calls on the committee to investigate allegations that Great Western is trying to force growers into a contract which would provide less revenue.

The resolution also asks the committee to look into the impact importation of sugar has had on the negotiations and "the extent of monopolistic or other unfair practices in dealing with sugar beet growers in Nebraska"

SHOP AT KING DOLLAR 27th and VINE and A-GO-GO BEER & LIQUOR DRIVE-IN Prices Good Thru Tues.

MORRELL-Boneless-Smoked HAMS $1.59 Lb. 6-8 Avg

FARMLAND-3-Lb. Can PICNIC HAMS $3.99 Cans

Grade A YOUNG DUCKLINGS 79¢ Lb

A-Go-Go SPECIALS
FALSTAFF $2.39 Warm 12 Pack NR Bottles
JAMES FOXE CANADIAN $3.99 Quart
KESSLER $7.99 Half Gallon
ANCIENT AGE 10 Year Old $9.49 Half Gallon
MOGEN DAVID WINE $3.29 Half Gallon
PASSPORT SCOTCH $5.99 Quart
CABIN STILL $8.99 90 Proof Half Gallon
YELLOWSTONE $8.79 Half Gallon

NORBEST—BUDGETWISE TURKEYS 43¢ Lb Self-Basting-10 20 Lb Avg

MORRELL — 12 Oz TASTY LINKS 79¢ Pkg.

Cubed MINUTE STEAKS $1.49 Lb.

Boneless RUMP ROAST $1.29 Lb.

5-Lb. Bag GOLD MEDAL FLOUR 67¢

Grade A Small EGGS 39¢ Doz.

Fresh — Crisp CELERY 19¢ Stalk
1-Lb. — California CARROTS 15¢ Bag
3-Lb. Bag ONIONS 39¢ Bag

2-Lb — Complete AUNT JEMIMA PANCAKE MIX 49¢

12-Oz — NESTLE'S CHOCOLATE CHIPS 79¢ Pkg.

SHURFRESH MARGARINE 29¢ Lb.

ROYAL GELATIN 5 Pkgs $1

3-Lb. Can BUTTER-NUT COFFEE $4.29 Can

Quart Jar MIRACLE WHIP 79¢ Jar

SHURFINE FRUIT COCKTAIL 37¢ Can

LIPTON-3-Oz. INSTANT TEA $1.29 Jar

WEAVER'S — 12 Oz. Potato Chips 89¢

SHURFINE — 303 Can GREEN BEANS 5 Cans $1

Einbender's Of ST. JOSEPH, MO.

See the most fabulous selection of women's fashions, furs and accessories in the entire Midland Empire!

Call now for reservations on Einbender's chartered bus. Phone our ambassador in Lincoln, Rose, Telephone 402-488-4964

We'll be leaving Lincoln, Thursday, April 22 at 8 30 a m and returning at 3 30 p m.

Space is limited, so phone now for your Fun Day at Einbender's including capsule Fashion Show and Lunch Your round trip fare of $10 is Redeemable with Special Gift Certificate applicable toward any purchase of $10 or more

So, if you're not going to Paris or Fifth Avenue this week, come to Einbenders

503 Felix, St. Joseph Tel: 816-233-1333

KRESGE'S
WED.- THURS.- FRI.- SAT. ONLY

DIAPERS 60 DAYTIME Our Reg 3 56 2.77 Choose from day Overnight Toddlers or Newborn

HALTER TOPS OR JAMAICA KNIT SHORTS Our Reg 2 96 Ea. — 4 Days 2.44 Each
Halter Top in print acetate Misses 1 size fits all Shorts in polyester knit a choice of many colors

Slightly irregular CANNON BATH TOWELS $2.22 ea.

Reg. & Half-size PANTSUITS 3-pc 100% polyester Our Reg 16 96 13.88

MEN'S OR BOYS' TANKS Our Reg 1 67 Men's Sizes 1.27 Our Reg 1 48 Boys' Sizes 97¢
Cool and comfortable polyester/cotton knit tank tops. Choice of solid colors

MEN'S SLACK SOCKS 66¢ Pr. Our Reg. 88¢

3-Pc. COORDINATE SETS Our Reg 32 97 26.88
Slacks jacket and choice of sleeveless shell or long sleeved blouse

EASTER LILY PLANT 2.47
Gr fully in full and regal bloom 6 Pot
Kresge's low price.

27" HEAD SQUARES Our Reg 1.97 Ea 2 For $3
Acetate fashion squares in prints or solid colors Water-repellent

WEDGE SANDALS Our Reg 5 44 4.33 Pr.
Highlights for high style In tan and brown

TRIPOD GRILL Our Reg 9 67 7.88
24 brazier with stick shift grid-adjuster
Folds

DENIM LOOK HAND BAG 2 for $5

MEN'S SUN VISORS 88¢ Solid or patterns Our Reg 99¢

MEAT LOAF DINNER

Whipped potatoes vegetable roll & butter 99¢

S. S. KRESGE COMPANY GATEWAY SHOPPING CENTER

We believe our new curing process makes the best ham in America.

We'll pay you $2 to prove it.

In 1936 we introduced the boneless ham to Americans. Now, using a revolutionary new curing process, Wilson has perfected a new boneless ham that we think you'll agree is the best tasting ham in America

We start with young, lean hams. Then we select the leanest most tender meat only about one fourth of the ham is good enough to become a Tender Made and hand trim it to make it leaner

Then the lean ham is cured and smoked using our special new processing method that traps the natural juices within the ham, makes it more tender uniform in taste and texture from end to end, and easier to slice As we said, we believe it's the best tasting ham in America. And we'll pay you $2 to prove it.

From Wilson . . . the ham people.

$2.00 Wilson's New Certified CASH REFUND Boneless Ham

☐ $2 00 cash refund on whole ham
☐ $1 00 cash refund on half ham

Mail this and coupon to the above address to Wilson's Certified Ham Offer P.O. Box 4366 Department Dept 17 Chicago Illinois 6067[illegible]

Your check or [illegible] agrees that this coupon and one empty Wilson's Tender Made Ham's the best tasting boneless ham you've ever had is the label and proof of purchase. Please send my $ $

NAME _____
ADDRESS _____ CITY _____ STATE ___
PRODUCT COMMENTS _____

Limit one per family or household Where taxed prohibited or otherwise regulated Offer expires [illegible]

WILSON'S CERTIFIED

Wilson's New Certified Tender Made Boneless Ham.

Available at all area grocery stores.

NEWSPAPERARCHIVE®
NEWSPAPERARCHIVE®

COLOR COLOR

1776 · AMERICA CELEBRATES · 1976

IGA DISCOUNT WE SALUTE USA

Prices Effective April 14-20
Right To Limit Reserved

Whole Boneless
TV TRUE VALUE BRAND
HAMS
$1.69 lb.
Half Ham lb. $1.89

Wilson Fully Cooked Smoked
HAMS
Shank Portion
69¢ lb.

TV Butter-Me-Not Self Basting
TURKEYS
18-20 lb. Toms
55¢ lb.

USDA Choice-PS W/TVT From Beef Rib
Rib Roast lb. $1.39
USDA Choice PS W/TVT-From Beef Rib
Rib Steaks lb. $1.39
OsHe
Polish Sausage lb. 99¢
Wilson Fully Cooked Smoked
Butt Halves lb. 95¢
Wilson-Fully Cooked Smoked
Shank Halves lb. 85¢
Wilson-Fully Cooked Bone-in
Ham Centers lb. $1.39
Swift All Flavors
Brown & Serve 8 oz. pkg. 89¢

GROUND BEEF
65¢ lb.
Not less than 70% lean

Wilson Fully Cooked Smoked
Butt Portion Hams lb. 79¢

USDA Grade 'A' 10 to 20 lb.
TV **Hen Turkeys** lb. 59¢

RIB ROAST
$1.19 lb.
Large End
True Value Trim
From Beef Rib

Lunch Meat
Good Value Regular, Thick or Garlic
99¢ lb.

Farmland Bacon
Lean And Crispy
12 oz. pkg. 99¢

TenderMade Hams
Half Ham Price lb. $2.59
$2.49 lb. whole ham

Turkey Parts
Breasts lb. $1.19
Legs lb. 69¢
Thighs lb. 79¢
Soup Meat lb. 39¢

Easter Brunch

For a special Easter morning treat, plan a fix-ahead brunch. By making as many of the preparations as possible the day before, you can enjoy the morning and still have time to attend special church services.

Cinnamon Pull Aparts

2 cans 10 count biscuits
⅔ c sugar
½ cup chopped nuts
¼ c brown sugar
¼ lb. margarine, melted
2 tsp cinnamon

Dip each biscuit in melted margarine then in mixture of sugars, nuts and cinnamon. Stand on edge in 9"x5"x4" loaf pan. Make two side by side rows. Sprinkle with any remaining sugar and butter. Cover with foil and bake 15 minutes at 350°. Uncover and bake 15 minutes more until golden brown and biscuits are done. Cool about 5 minutes and turn out. Can be made day before and reheated covered with foil for about 10-15 minutes in 350° oven.

Orange Bubble

2 cans 10 count biscuits
¼ cup melted butter
2 tbsp grated orange rind
½ cup sugar

Dip each biscuit in melted butter and then in the sugar mixed with orange rind. Place on edge in a small tube or loaf pan, well greased. Sprinkle with some remaining sugar-orange mixture. Repeat with the second layer. Drizzle with remaining butter. Bake at 350° for approximately 25-30 minutes or until golden brown. Cover with foil if edges get too brown before center is done. Allow to stand in pan for a few minutes, then turn out. Can be made ahead—Cover with foil and reheat about 15 minutes in 350° oven.

NOTE: Do not use a tube pan with a detachable bottom!

Carol Scroggins
CAROL SCROGGINS
DIRECTOR OF CONSUMER AFFAIRS

Carol Scroggins
IGA Super Markets
Box 82809
Lincoln, Nebraska 68501

IGA

easter savings from the home of proud discount prices!

G. W. Sugar
with Purchase of 4 G.E. Soft White 60, 75, or 100 Watt Bulbs
5-lb. pkg 69¢

Del Monte Pears
PEAR HALVES / SLICED PEARS
Bartlett Sliced or Halved
3 16 oz. cans $1

Brown & Serve
IGA Brand
12 ct. pkg. 39¢

Marshmallows
TV Miniature
10½ oz. pkg. 39¢

Baking Chips
Good Value Imitation
11 oz. pkg. 69¢

Sweet Pickles
Vlasic
16 oz. jar 69¢

Fruit Cocktail
Del Monte Brand Five Delicious Fruits
3 16 oz. cans $1

Jell-O Gelatin
All Flavors
6 3 oz. pkgs. $1

Salad Dressing
Spin Blend 32 oz. jar 98¢
Good Value Thrown Manzanilla
Stuffed Olives 10-oz. can 79¢
Diamond
Walnuts 1-lb. pkg. $1.49

Shop & Compare
Del Monte Sliced or Chunk
Pineapple 15¼ oz. can 49¢

We Can Help You Save!
Nabisco Assorted
Snack Crackers 10 oz. pkg. 69¢
First Pick
Sweet Potatoes 23 oz. can 49¢
Good Value-Shredded or Flake
Coconut 7 oz. pkg. 65¢
Pillsbury
Hot Roll Mix 13¾ oz. pkg. 61¢

Butternut Coffee
All Grinds 3-lb. can $4.69
Good Value Red Maraschino
Cherries 10 oz. Jar 57¢
French's
Salad Mustard 24 oz. Jar 59¢
TV Regular
Marshmallows 16 oz. pkg. 59¢

Del Monte
Green Beans Cut or French Style 3 16 oz. cans 89¢
Salad Oil First Pick 24 oz. btl. 69¢
Kraft
Salad Dressing 1000 Island 8 oz. btl. 55¢

Arrid XX
Deodorant 6 oz. can 79¢ SAVE 62¢

Del Monte
Prune Juice 32-oz. btl. 75¢
IGA or First Pick Cranberry
Sauce 16 oz. can 39¢

Good Value Imitation
Vanilla 8 oz. btl. 29¢
Lindsay Ripe Medium
Pitted Olives 14 oz. can 55¢

IGA Condensed
Milk 13 oz. can 34¢
Heavy Duty-18"
IGA Foil 25' Roll 69¢

Pepperidge Farm-Herb-Corn or Cube
Stuffing 7 or 8 oz. pkg. 49¢
Pepperidge Farm Herb or Cube
Stuffing 11½ oz. pkg. 89¢

Ripe & Luscious
STRAWBERRIES
From California
48¢ Pt. ctn.
HOLIDAY SPECIAL

Oranges California Navel lb. 19¢
Cantaloupe Vine Ripened ea. 59¢
Potatoes US#1 Russets $1.49 10-lb. bag

CORN
From Florida
6 For 79¢

Red or Green Leaf
Lettuce ea. 39¢
Mushrooms lb. $1.39
Mexican
Pineapple ea. 69¢
California
Celery Hearts ea. 69¢

TV USDA Grade 'A'
EGGS
SMALL
Doz. 39¢

Kraft Philadelphia
Cream Cheese 8 oz. pkg. 59¢
Meadow Gold
Sour Cream 12 oz. pkg. 59¢
TV **Butter Solids** 1-lb. pkg. $1.07
Broccoli/Cauliflower or California Blend
TV **Vegetables** 20 oz. pkg. 85¢
Frozen Sliced
TV **Strawberries** 16 oz. ctn. 65¢
Bird's Eye Frozen Non-Dairy Whipped
Topping 10¢ off label 9 oz. tub 59¢

Ice Cream IGA Brand ½ gal. ctn. 89¢

TV **Crescent Rolls** Light & Flaky 8 oz. pkg. 39¢
TV **Orange Juice** 100% fresh florida frozen. 12 oz. can 49¢
Dinner Rolls Rhodes Frozen 24 ct. pkg. 69¢

TOPPING
TV Whipped topping
Non-Dairy Frozen Whipped Topping
9 oz. pkg. 39¢

Discover the people and events that made our nation great
Our Great Heritage Volume 10 ea. $1.99

Granada Ironstone
Budget Priced Royal Quality
This Week's Feature

Fruit Dish ea. 59¢ with other purchase
Granada Ironstone 2 piece cereal ea. $3.99

BONUS VALUE THIS WEEK
Make a quick & easy holiday Party Mix with Chex Cereals & Good Value
Spanish Peanuts 13 oz. pkg. 99¢

Valuable Coupon Limit 1
Ralston Cereals
15 oz. Wheat Chex
12 oz. Rice or Corn Chex
69¢ without coupon
59¢ pkg.
Good thru April 20 at IGA

62552 **Valuable Coupon** Limit 1
Angel Food Cake
Betty Crocker 3 Varieties
89¢ without Coupon
79¢ pkg.
Good thru April 20 at IGA

IGA PROUD DISCOUNT PRICES!

B & R IGA
1705 Washington St.

BETHANY IGA
1432 No. Cotner Blvd.

MR. "B" IGA
27th and Hiway 2

MR. "B" IGA
48th & Van Dorn St.

MR. "B" DOWNTOWN IGA
10th & N Streets

MR. "B" EAST IGA
7041 "O" Street

DEMMA'S IGA
70th & A Streets

FOOD KING IGA
1920 West "O" St.

KLEIN'S IGA
815 South 11th St.

LEROY'S IGA
13th & High St.

DON & GERRY'S IGA
1216 No. 10th St.

WAGNER IGA
33rd & "A"

IGA

COLOR

1776 · AMERICA CELEBRATES · 1976

IGA DISCOUNT

WE SALUTE USA

Whole Boneless

TV TRUE VALUE BRAND

HAMS

$1.98 lb.

Half Ham lb. $1.89

Wilson Fully Cooked Smoked

HAM

Shank Portion lb.

GROUND BEEF

Not less than 70% lean

Wilson Fully Cooked Smoked

Butt Portion Hams lb. 79¢

USDA C

TV He

IGA

easter savings from the ho

69¢

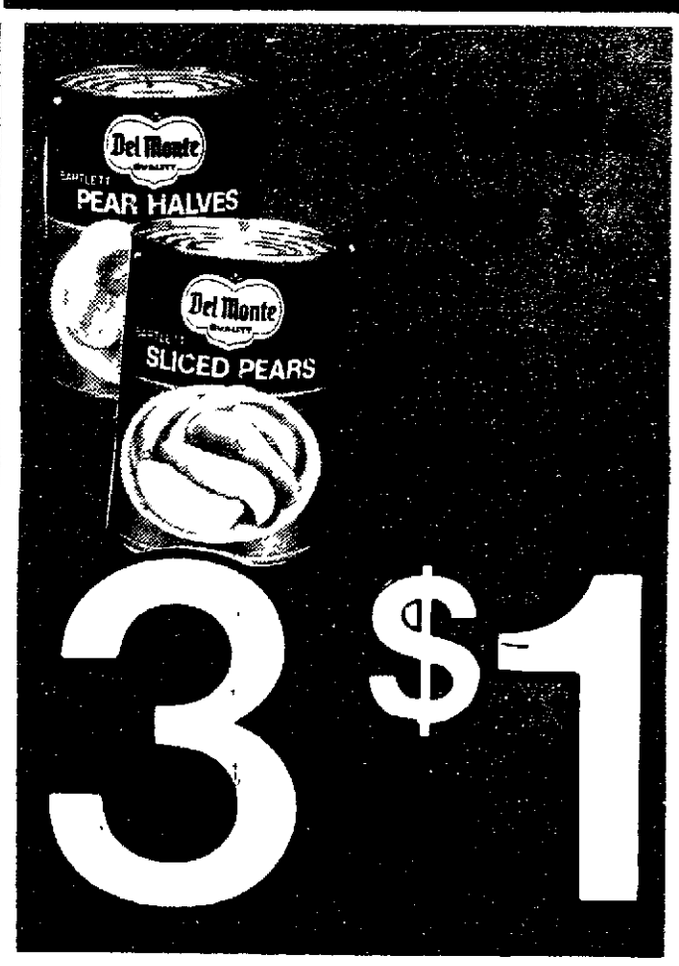

3 $1

Del Monte
Prune Juice 32-oz. btl. 75¢

IGA or First Pick Cranberry
Sauce 16 oz. can 39¢

Good Value Imitation
Vanilla 8 oz. btl. 29¢

Lindsay Ripe Medium
Pitted Olives 14 oz. can 55¢

Salad Dressing
Spin Blend 32 oz. Jar 98¢

Good Value Thrown Manzanilla
Stuffed Olives 10-oz. can 79¢

Diamond
Walnuts 1-lb. pkg. $1.49

Shop & Compare

Del Monte Sliced or Chunk
Pineapple 15¼ oz. can 49¢

We Can Help You Save!

Nabisco Assorted
Snack Crackers 10 oz. pkg. 69¢

First Pick
Sweet Potatoes 23 oz. can 49¢

Good Value-Shredded or Flake
Coconut 7 oz. pkg. 65¢

Pillsbury
Hot Roll Mix 13¾ oz. pkg. 61¢

Del Monte
Green Beans Cut or French Style 3 16 oz. cans 89¢

Salad Oil First Pick 24 oz. btl. 69¢

Kraft
Salad Dressing 1000 Island 8 oz. btl. 55¢

Ripe & Luscious

STRAWBERRIES

From California

HOLIDAY SPECIAL

48¢ Pt. ctn.

Red or Green Leaf
Lettuce ea. 39¢

Mushrooms lb. $1.39

Mexican
Pineapple ea. 69¢

California
Celery Hearts ea. 69¢

CORN

From Florida

6 For 79¢

TV USDA Grade 'A' SMALL EGGS

DOZEN

Doz. 39

IGA PROUD DISCOUNT PRICES	IGA PROUD DISCOUNT PRICES!	IGA PROUD DISCOUNT PRICES!	IGA PROUD DISCOUNT PRICES	IGA PROUD DISCOUNT PRICES!	IGA PROUD DISCOUNT PRICES!	IGA
B & R IGA 1705 Washington St.	BETHANY IGA 1432 No. Cotner Blvd.	MR. "B" IGA 27th and Hiway 2	MR. "B" IGA 48th & Van Dorn St.	MR. "B" DOWNTOWN IGA 10th & N Streets	MR. "B" EAST IGA 7041 "O" Street	DEMMA'S 70th & A St.

NEWSPAPERARCHIVE®

Panel Alternatives Not Ruled Out

By United Press International

A U.S. Justice Department attorney said Tuesday he is willing to look at any alternative the state of Nebraska may offer to a special panel created to implement an out-of-court settlement in the Beatrice State Home lawsuit.

"I'm willing to listen as long as the alternative, if there is one, does not compromise the consitutional rights of the retarded," said Lewis Thrasher of Washington, D.C., in a telephone interview.

As to reports an action is being actively considered, Thrasher said "I never said that and I will not discuss it," adding "really, this is all before the federal court." He also said he told a reporter who asked him that same question "no" three times.

On the other hand, he said "I will not say it isn't so. After all, I don't think even the state entered into this (agreement) to do anything but get results on the need to protect the rights of the handicapped."

Thrasher also said Nebraska officials have yet to present an alternative to the panel and he has not met with state officials since a meeting held in U.S. district court chambers in Omaha two weeks ago.

Bruce Mason, an Omaha attorney representing parents who have children at the institution for the retarded, said he is now working on a "request" for U.S. District Judge Albert Schatz to take another look at the situation.

"We don't know what form our request is going to take," Mason said. "We want an opportunity to see what the problems are and what options are availble to effectuate the agreement."

Both attorneys said they have not reached any agreements between them.

The concern on the part of Mason and Thrasher stems from the Unicameral's decision to remove funding for the special panel from the budget. The panel was given the job of providing guidelines for cutting patient numbers at the home and increasing those being helped through community-based programs.

Mason said he intended to have something before Judge Schatz as soon as possible. If any formal legal action is required he would have it on file "before the end of the month," he said.

Lewis said he considered the special panel an important part of the agreement and "I consider it a serious matter" that funding was rejected by the Unicameral.

"But if there's a different way to do things (without hte panel), I'd say 'fine'."

Gov. J. James Exon has suggested the intent of the settlement could still be met by reducing patient numbers without the special panel. An administrative assistant to the governor, William Hoppner, said there has been no contact with either Mason or Thrasher on the idea.

Mel Kammerlohr, assistant attorney general, also said there has been no word from attorneys for either of the other parties in the case.

Hoppner said it appeared the only thing Nebraska can do is wait and see what happens.

The Unicameral was not a party to the agreement. Both sides in the dispute took formal note of that by incuding in the agreement a provision which said specifically the governor agreed to recommend to the Unicameral funding of the special panel but that the lawmakers were on their own in terms of any decisions.

Kammerlohr declined further comment other than to say the associate director of the Commission on Rights of the Retarded for the American Bar Association has written on the subject of financing court orders in such cases.

He said the author of that article, Michael S. Lottman, could reach no concrete conclusion on whether financing could be forced. Kammerlohr noted none in the series of retarded rights cases has gone to the U.S. Supreme Court on that or any other issues.

Exon Signs Unicam Bill, Lets 'Sunshine' In

By BOB GUENTHER
Star Staff Writer

Gov. J. James Exon Tuesday cleared his desk of the last legislative bills awaiting his action.

Signed into law was the Legislature's version of the so-called "Sunshine Initiative" which requires financial disclosure by elected and appointed state officials, forces lobbyists to detail spending, requires candidates to handle all finances through one bank account and creates the Nebraska Accountability and Disclosure Commission to police the law.

Exon did veto Sen. Ralph Kelly's more modest proposal (LB182) dealing with campaign financing. Exon said the finance disclosure bill duplicates portions of the Sunshine Law.

$175,000 Vetoed

He also vetoed $175,000 from a bill providing for the training of pesticide applicators, saying federal funds could be used for that purpose. Left in the bill was $50,000 in state funds for the pesticide law.

Exon did sign the pesticide bill (LB332) which requires commercial applicators to take a course in the use of pesticides but allows farmers and ranchers to apply pesticides without the training requirement.

The bill was passed in an effort to meet federal Environmental Protection Agency mandates, but there are some doubts it does.

In signing the Sunshine Law, Exon, who was the first to sign the petition drive to enact a similar law, said, "I have consistently been a supporter of tighter campaign financing, lobbying and conflict of interest disclosure to the public by elected and (appointed) officials . . . I am therefore pleased to sign this bill into law."

Changes Next Year

Nevertheless, Exon said he has some reservations about specific points in the law and will ask next year's Unicameral to make corrections.

Of particular concern to Exon was the procedure for selecting members of the Accountability and Disclosure Commission.

"The procedure whereby the Legislature nominates candidates for the commission to be selected by the governor presents serious constitutional questions," Exon said.

"The constitution provides that the Legislature shall not appoint the officials of the executive branch, and it would seem to me that this bill violates this provision. The Legislature should immediately address this problem during the next legislative session."

Exon's signing of the bill means the petition drive to put a similar but tougher version of the Sunshine Law on the fall election ballot is cancelled.

Dyas Raps Farm Price 'Manipulation'

Holdrege — Democratic senatorial candidate Hess Dyas Tuesday attacked "misguided government manipulation" as a major cause of the roller coaster ride farm prices have taken in the last few years.

Foreign commodity markets have been manipulated "for political and diplomatic reasons," and that action has cost American farmers billions of dollars, Dyas said.

Dyas is on a "bandwagon" tour of 50 communities this week, driving a camper van converted for political duty.

By the end of the week, he will have campaigned in nearly 120 communites, he said.

"Food produced by American farmers should not be used as a tool of foreign policy," Dyas said.

"We should do everything possible to strengthen the direct involvement of farmers in export marketing."

Ball Game Winners. The "Sunday Journal and Star" Sports Section carries a full account.

Ellis "A Meal in a Minute" BEEF STEW

AP

It's All That Schoolwork

All that schoolwork can make a student real tired. So Julie Jack, 14, of Amana, Iowa, grabs a few minutes of rest between classes at Amana High School. She chose a convenient place for the break from studies—her locker.

Lincolnite Dies In Iowa Construction Accident

Council Bluffs, Iowa (AP) — An iron worker from Lincoln died Monday when he fell about 150 feet at the construction site of an Iowa Power & Light Co. plant.

Authorities identified the victim as Steven Kirk, 25, 4628 Tipperary Trail.

Project engineer William Mason said Kirk, an employe of Shurtleff & Andrews Co., was working on the superstructure of the plant about 200 feet in the air when he apparently slipped and fell and struck an iron grating. Mason said Kirk missed a safety net in the fall.

Kirk is survived by his wife, Barbara; a daughter, Cary Ann of Lincoln; parents, Mr. and Mrs. James M. Kirk of Crystal Lake, Ill.; grandparents, Mr. and Mrs. Paul N. Kirk of Lincoln; Mr. and Mrs. Anton Isackson of Brady; brother, Mark A. Kirk of Lincoln; and sisters, Mrs. Tom (Sue) Yaussi of Lincoln and Mrs. Michael (Ann) Lohmeier of Altoona, Iowa.

Services will be 10 a.m. Wednesday at Lincoln Memorial Funeral Home, Dr. Robert Palmer officiating. Burial will be in Lincoln Memorial Park.

Police To Vote On Union

Lincoln police officers will go to the polls April 22 to decide whether they want a union to represent them in negotiations with the city.

If a majority of eligible officers vote to join the International Brotherhood of Police Officers, Local 544, the union then will be the exclusive bargaining agent for union and non-union members alike.

Police employes must be a police officer, sergeant, detective or lieutenant to be eligible to vote.

The election will be by secret ballot and police personnel will have the choice of voting to remain independent.

The election will be held from 7 a.m. to 4 p.m. at the County-City Building on April 22.

The Greatest Shoe Show on Earth
BACKSTAGE at BRAGG'S

MONTGOMERY WARD PAINT SALE now thru Saturday

1/2 price on Super Latex, Fresh Cover.

Save $2
Interior Fresh Cover is easy to apply, dries in ½ hour. In 10 colors. Easy to clean up.
2.49 GAL. REG. 4.99

20% off wallpaper.
Come in and save on Wards-brand wallpaper in 3 exclusive sample books.

Save $4
Comes in assorted colors and can hide with 1 coat. Dries fast and cleans up with ease.
4.49 GAL. REG. 8.99

Save $3
One-coat interior flat.
Our 15-color latex hides with 1 coat, dries in just ½ hour. Easy to clean up. Semi-gloss, reg. 8.99, 5.99
5.99 GALLON REG. 8.99

Save $4
One-coat exterior flat.
In 30 colors. Blister-resistant. Easy to clean up. 50-color interior, also one-coat, reg. 10.99 . . . 7.99
7.99 GALLON REG. 11.99

SAVE $50
1-HP SPRAYER/COMPRESSOR
4.2 SCFM at 40 PSI. Spray gun and 15' hose.
199 REG. $249
Reg. $379 2-HP . . . $269

SAVE $6
6' ALUMINUM STEPLADDER
UL listed, labeled. Skid-resistant feet.
16.99 REG. 22.99
31.99 better 6'. . . 23.99

REDECORATING? APPLY FOR A CHARG-ALL ACCOUNT

We've got you covered. MONTGOMERY WARD spirit of 76

Gateway 61 & "O" St. 464-5921 STORE HOURS: Mon, Wed, Thur, Fri. 10-9 Tues, Sat. 10-6 Sun. 12-5

IDEAL GROCERY & MARKET

OPEN 7:30-6 Daily CLOSED SUNDAY

PRICES EFFECTIVE Wed. April 14th thru Sat. April 17th

Fresh ARTICHOKES lge size 39¢ each

Fresh ROMAINE LETTUCE lge head 29¢

Florida NEW POTATOES 2 lb. bag 33¢

Fresh California ASPARAGUS 49¢ lb. bunch

We make FRUIT BASKETS for Easter!

Free's EGG'S
A-Extra Large 68¢ doz.
AA-Large 67¢ doz.
A-Large 66¢ doz.
Medium 55¢ doz.

Shoulder LAMB CHOPS $1.59 lb.

Norbest TURKEYS 10-14 lb. avg. 63¢ lb.

7-UP Reg. or diet 4 32.8 oz. bottle $1.00 plus deposit

Birdseye PEAS or CORN 3 10 oz. pkgs. 89¢

Gillete Quality Chekd ICE CREAM 99¢ ½ gal.

COOL WHIP 9 oz. tub 53¢

Butternut COFFEE 3 lb. can $4.09

Birdseye BROCCOLI SPEARS 2 10 oz. pkg. 79¢

DOWNY 64 oz. bottle $1.29

Monarch Pieces & Stems MUSHROOMS 3 4 oz. cans $1.00

Frazar MANDARIN ORANGES 3 11 oz cans 89¢

Our 56th Year 905 SOUTH 27th Our 56th Year

Prices Effective April 14-20
Right To Limit Reserved

Easter Brunch

For a special Easter morning treat plan a fix-ahead brunch By making as many of the preparations as possible the day before, you can enjoy the morning and still have time to attend special church services

Cinnamon Pull Aparts

2 cans 10 count biscuits
2/3 c sugar
1/2 cup chopped nuts
1/4 c brown sugar
1/4 lb margarine melted
2 tsp cinnamon

Dip each biscuit in melted margarine then in mixture of sugars, nuts and cinnamon Stand on edge in 9 x5 x4 loaf pan Make two side by side rows Sprinkle with any remaining sugar and butter Cover with foil and bake 15 minutes at 350° Uncover and bake 15 minutes more until golden brown and biscuits are done Cool about 5 minutes and turn out Can be made day before and reheated covered with foil for about 10-15 minutes in 350 oven

Orange Bubble

2 cans 10 count biscuits
1/4 cup melted butter
2 tbsp grated orange rind
1/2 cup sugar

Dip each biscuit in melted butter and then in the sugar mixed with orange rind Place on edge in a small tube or loaf pan, well greased Sprinkle with some remaining sugar-orange mixture Repeat with the second layer Drizzle with remaining butter Bake at 350° for approximately 25-30 minutes or until golden brown Cover with foil if edges get too brown before center is done Allow to stand in pan for a few minutes then turn out Can be made ahead—Cover with foil and reheat about 15 minutes in 350° oven

NOTE Do not use a tube pan with a detachable bottom!

Carol Scroggins
CAROL SCROGGINS
DIRECTOR OF CONSUMER AFFAIRS

Carol Scroggins
IGA Super Markets
Box 82809
Lincoln, Nebraska 68501

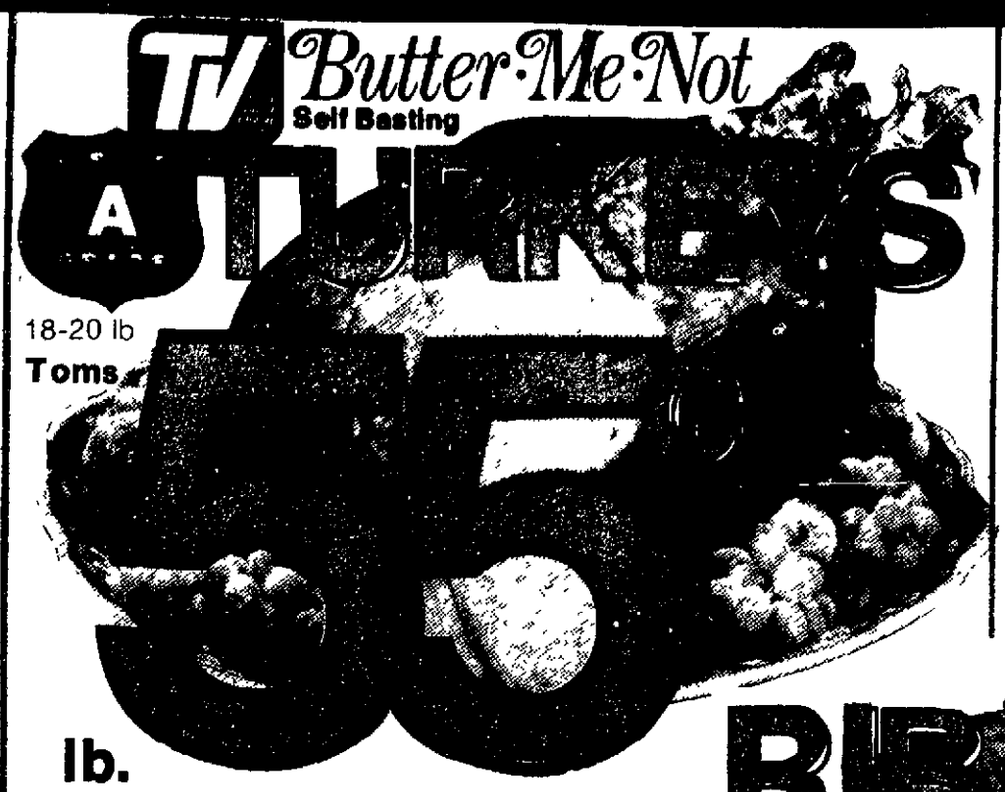

18-20 lb
Toms
lb.

USDA Choice-PS W/TVT From Beef Rib
Rib Roast lb. $1.39

USDA Choice PS W/TVT-From Beef Rib
Rib Steaks lb. $1.39

OsHe
Polish Sausage lb. 99¢

Wilson Fully Cooked Smoked
Butt Halves lb. 95¢

Wilson-Fully Cooked Smoked
Shank Halves lb. 85¢

Wilson-Fully Cooked Bone-In
Ham Centers lb. $1.39

Swift All Flavors
Brown & Serve 8 oz. pkg. 89¢

Grade 'A' 10 to 20 lb.
n Turkeys lb. 59¢

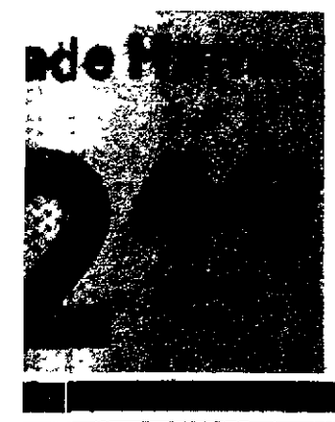

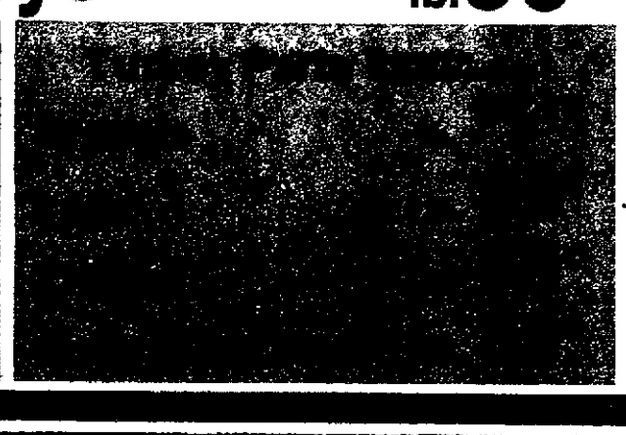

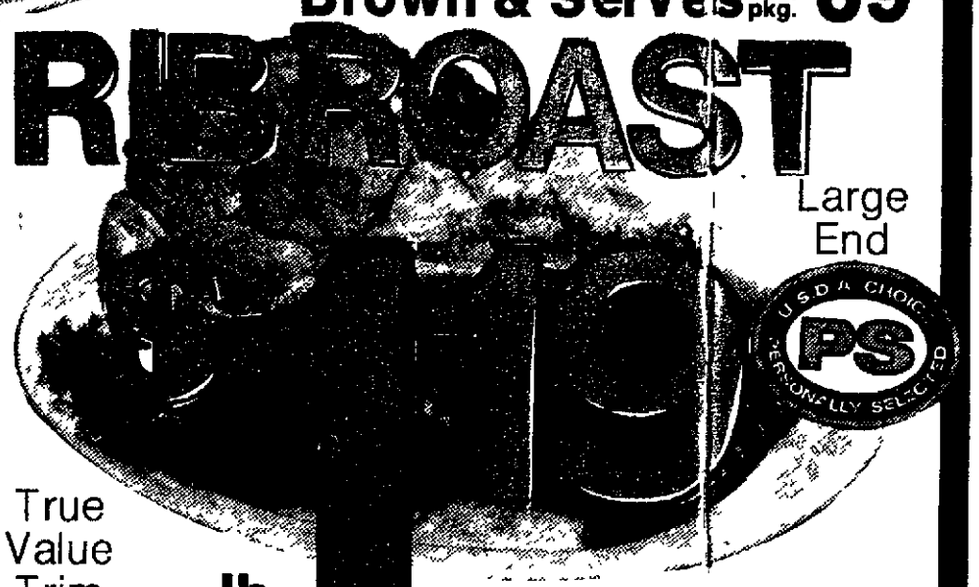

True Value Trim lb.

From Beef Rib

me of proud discount prices!

Butternut Coffee All Grinds 3-lb. can $4.69

Good Value Red Maraschino **Cherries** 10 oz. Jar 57¢

French's **Salad Mustard** 24 oz. Jar 59¢

TV Regular **Marshmallows** 16 oz. pkg. 59¢

3 $1

IGA Condensed **Milk** 13 oz. can 34¢

Heavy Duty-18" **IGA Foil** 25' Roll 69¢

6 $1

Pepperidge Farm-Herb-Corn or Cube **Stuffing** 7 or 8 oz. pkg. 49¢

Pepperidge Farm Herb or Cube **Stuffing** 16 oz. pkg. 89¢

Fruit Dish ea. 59¢ with other purchase
Granada Ironstone 2 piece cereal ea. $3.99

BONUS VALUE THIS WEEK

Make a quick & easy holiday Party Mix with Chex Cereals & Good Value
Spanish Peanuts 13 oz. pkg. 99¢

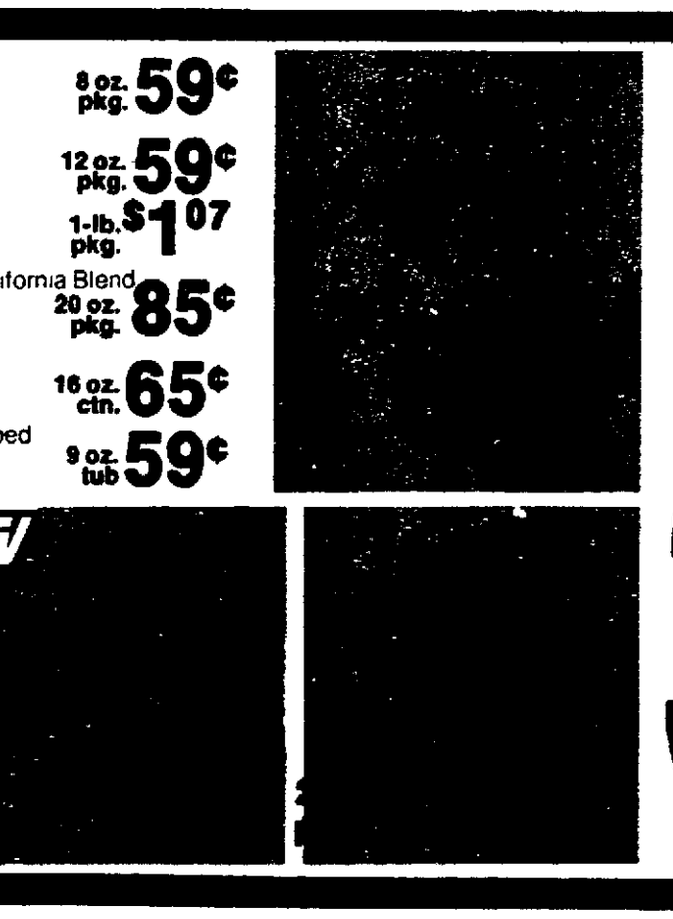

Kraft Philadelphia **Cream Cheese** 8 oz. pkg. 59¢

Meadow Gold **Sour Cream** 12 oz. pkg. 59¢

TV **Butter Solids** 1-lb. pkg. $1.07

Broccoli/Cauliflower or California Blend TV **Vegetables** 20 oz. pkg. 85¢

TV Frozen Sliced **Strawberries** 16 oz. ctn. 65¢

Bird's Eye Frozen Non-Dairy Whipped **Topping** 10¢ off label 9 oz. tub 59¢

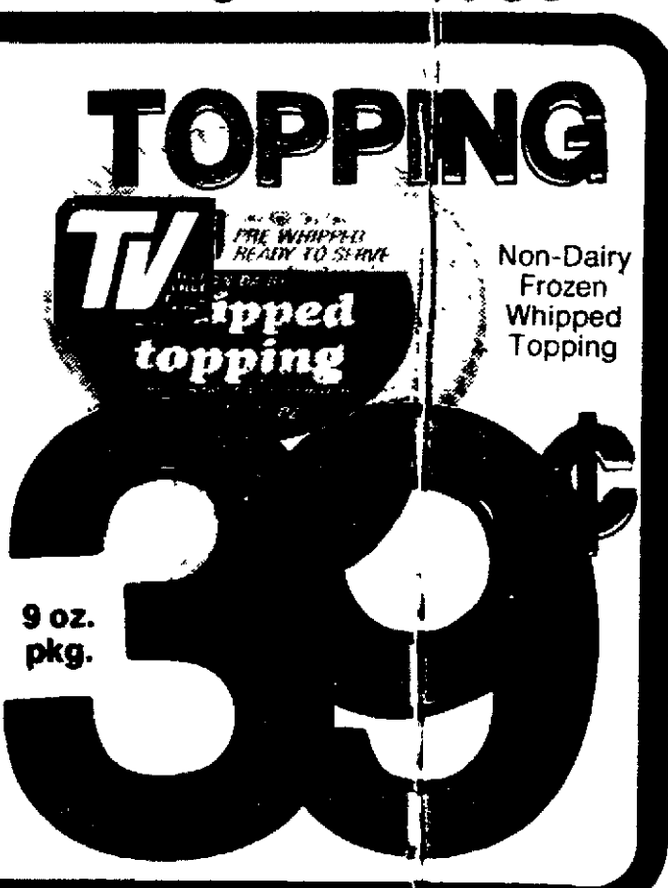

Non-Dairy Frozen Whipped Topping

9 oz. pkg. 39¢

Valuable Coupon Limit 1

Ralston Cereals
15 oz Wheat Chex
12 oz Rice or Corn Chex
89¢ without coupon
59¢ pkg.

Good thru April 20 at IGA

62552 **Valuable Coupon** Limit 1

Angel Food Cake
Betty Crocker 3 Varieties
89¢ without Coupon
79¢ pkg.

Good thru April 20 at IGA

PROUD DISCOUNT PRICES!

FOOD KING IGA
1920 West O" St.

PROUD DISCOUNT PRICES!

KLEIN'S IGA
815 South 7th St.

PROUD DISCOUNT PRICES!

LEROY'S IGA
13th & High St.

PROUD DISCOUNT PRICES!

DON & GERRY'S IGA
1216 No. 10th St.

PROUD DISCOUNT PRICES!

WAGNER IGA
33rd & A

IGA

NEWSPAPERARCHIVE®

NEWSPAPERARCHIVE®

To Your Good Health:

Phantom Pain Usually Real

By George C. Thosteson, M. D.

Dear Dr. Thosteson: I would like to know about phantom pain in a person who has lost a limb. Is it real, or do people just think it is there when it really is all in the mind? Also, how long do such pains usually last, and what can be done for them? Does hypnosis help? — Mrs. T. B. M.

This is post-amputation pain reported as originating in a missing limb.

In most cases, the term is an unfortunate one, because it usually can be traced to very real causes. More on this below.

There is, of course, speculation about the role of emotions in this. It is understandable that the loss of a limb causes great emotional strains, which, combined with the fact that the pain sensation is carried along the same nerve paths that formerly served the missing limb, complicates things.

But the pain almost always is the result of neural or muscular disturbances at the stump. The most common cause is a neuroma, a tumor which can develop at the end of the severed nerve. A scar formation or an infection of the soft tissue or bone is sometimes a factor. Or a bursa can develop and become inflamed. And one must always look to the artificial limb itself as a cause. The proper fit and use should be checked.

I have no personal knowledge of hypnosis helping in this, although I suppose that where the emotional factors I mention come into play it might be.

Phantom pain (without obvious physical cause) is rarely found in amputees under age six.

There are locally effective drugs to alleviate post-amputation pains. But care has to be taken in use of narcotic pain killers, lest addiction result.

☆ ☆ ☆

Dear Dr. Thosteson: My son, age 28, has for the past two months complained about his ears ringing. He has been to two ear specialists and his ears check out okay. He has lost some high intensity hearing, however. He has had a wisdom tooth pulled on the same side of the head with the bad ear. Can it be ear wax?

Is this a common complaint, and what should he do? — Mrs. A. N.

There are several causes for tinnitus (ringing in the ears). Some are within the ear and others are "systemic," a result of a generalized condition — high blood pressure or anemia, for examples.

I wouldn't call tinnitus a common complaint for someone 28 years old. Your son's loss of hearing for high-pitched tones could be significant, possibly indicating otosclerosis. This involves changes in certain bones within the ear. It is usually found in older persons, but it can occur as early as the teens.

Drugs can cause ear-ringing. Quinine is one of them, and this can be found in certain types of tonic water used to mix highballs. It's just a thought. Another offender is aspirin.

The specialists undoubtedly discounted the possibility of ear wax resting against the ear drum as a cause. It would be important to know of any family history of hearing loss. I suggest further observation, particularly to determine whether the hearing gets worse.

☆ ☆ ☆

Dr. Thosteson welcomes reader mail but regrets that, due to the tremendous volume received daily, he is unable to answer individual letters. Readers questions are incorporated in his column whenever possible.

(c) 1976 Field Enterprises, Inc.

CARMICHAEL

747 Service Planned

Bridgetown, Barbados (UPI) — British Airways plans to inaugurate Boeing 747 superjet service to the Caribbean April 30. Initially, the weekly round-trip flight will be between London and Trinidad, with a stop in Barbados.

HEALTH TIP

FROM THE NEBRASKA MEDICAL ASSOCIATION

Bicycle riding is both transportation and recreation. But, bicycle accidents with motor vehicles have been on the rise, and individuals must take responsibility for helping reduce the number of deaths and injuries that result.

The Nebraska Medical Association reports that the greatest number of deaths and injuries occur in the five- to 14-year-old age bracket.

Parents and community leaders must take bicycle riding seriously.

Riders must be taught when and where bicycling is safe.

Riders must be encouraged to keep their bicycles in safe condition.

Cyclists must learn traffic safety laws and cooperate with law enforcement officials.

Wednesday Events

Government

Board of Appraisers for State Educational Lands, 620 No. 48th, 9 a.m.

Lower Platte South NRD Subcommittee, National Bank of commerce, 10 a.m.

Mayor's Commission on Status of Women, County-City Bldg., 7 p.m.

Water and Sewer Advisory Board, County-City Bldg., 3 p.m.

City-County Implementation Commission, County-City Bldg., 1:30 p.m.

Region II Crime Commission, County-City Bldg., 9:30 a.m.

Performing Arts

Lenten Mini-Concert Series, First-Plymouth Church, 12:10 p.m.

"The Color is Green", NU Studio Theater, 8 p.m.

Conferences

Symposium on "The Wisdom of the West", Neb. Union.

Local Organizations

Lincoln Amateur Radio Club, State Civil Defense Agency, 14th and Military, 7:30 p.m.

Bird Walk, Ager Nature Center, 2:30 p.m.

MOMMA, Grace Methodist Church, 7 p.m.

Handmaids, Havelock YWCA, 1 p.m.

Book Review, University Place YWCA, 1:30 p.m.

AA Nightowls Group, Hope Aud., 2015 So. 16th, 2 p.m.

Recovery, Inc., Westminster Presbyterian Church, Parlor, 7:30 p.m.

Alcoholics Anonymous, Hope Aud., 2015 So. 16th, 8 p.m.

Alateens, Westminster Presbyterian Church, 8 p.m.

Alcoholics Anonymous, Westminster Presbyterian Church, 8 p.m.

POSTCARD

by Stan Delaplane

Belize — In the warm morning a small boat came bouncing over the tropic water that is so bright it hurts your eyes. A man came aboard with a handful of small booklets: "Belize Investment Magazine."

An ad on Page 7 said: "Mom's — The Best Eating And Meeting Place in Town!" (Any place where the best restaurant is called "Mom's" should be approached with caution.)

Belize is the sandy capital of British Honduras. There are 5,000 people. Nearly all black. Nearly all Catholic. They live, poorly enough, on shipping sugar cane and bananas and mahogany.

They run their own government. "Mr. Price has been premier for the last 26 years," said the taxi driver. He offered to drive me around town for $10 an hour. "That is the price fixed by the Tourist Board."

He didn't tell me that in one hour you can drive around Belize five times. Maybe back the car around it a couple of times besides.

☆ ☆ ☆

M/V Odessa, only four months in the competitive cruise business, is scrambling like the rest of the Caribbean ships for new ports to conquer.

Belize probably hasn't seen a passenger ship since Columbus's fourth voyage. "But now we are getting the French ship, Mermoz. The Greek ship, the Argonaut. Now you people, you Russians." (So I look like a Russian?)

☆ ☆ ☆

On a sandy back street we found the Bellevue Hotel. No Hilton, but it's the only game in town except Mom's. The Bellevue is small and built of stucco. A room with a sea breeze and three meals is $20 a day.

I said: "What's the best rum in B.H.?" "One-Barrel," said the waiter. I said, "Is it good?" He only gave me a sad smile and brought me a glass of it with Coca Cola on the side.

Pirates never grew old on One-Barrel rum.

☆ ☆ ☆

The electricity had gone off duty — wiring gets some kind of disease in the tropics. The Maya Tavern room was dark as a black cat up a stovepipe.

In the lobby-dining room, the big, lazy ceiling fans (out of a Sidney Greenstreet and Peter Lorre movie) were at full stop.

But a fresh breeze from the sea blows over Belize most of the year. And the Bellevue never closes its doors or windows.

☆ ☆ ☆

Today's investment opportunity: "Five acres of white sand and coconut trees. Two houses, dock, boat. Sunshine, the Caribbean Sea, the barrier reef, tropical fish. Friendly people and fabulous beachcombing.

"It's all free — except the real estate. And the real estate is only $65,000."

☆ ☆ ☆

The town is green and soft gray. Houses, built on stilts to let the wind blow under them, have turned the weatherbeaten gray that comes from tropic sun and hurricane rain and never a feel of the painter's brush.

The yards are splashed with bright tropic flowers. Everywhere there's a pleasant smell of sun-warmed growing things.

☆ ☆ ☆

"British Honduras can be free of England anytime she wants," said the taxi driver. England gets little from B.H. except the prestige of giving them a figurehead governor and a resident battalion of bored British soldiers.

Across the jungle borders, Guatemala politicians relieve boredom with radio speeches demanding that Britain give British Honduras back. The claim has been going on for hundreds of years.

Nobody pays any attention and it gives a few people something to do.

(c) Chronicle Publishing Co. 1976

Stolen Truck Kills 2

Combourg, France (AP) — A stolen 19-ton truck pursued by police crashed through the wall of a farmhouse, instantly killing farmer Marcel Lenoir, 56, and his sister Marie, 55, in their sleep, authorities reported.

Save up to $1.00

on REAL CHOCOLATE CHIPS from Candy Chef's T.M.

Get 50¢ OFF when you buy — PLUS 50¢ back when you mail the empty bag and coupon below.

Enjoy the extra goodness of REAL CHOCOLATE in your Chocolate Chip Cookies and in all the good things you make with chocolate chips. Save on Candy Chef's in the white bag at your grocers.

You must use this coupon to get your 50¢ rebate.

STORE COUPON

50¢ OFF any 12 oz. package of Candy Chef's Real Chocolate Chips

TO THE DEALER: You are authorized to redeem this coupon for 50¢ with the purchase by a consumer of one 12-oz. bag of Candy Chef's Semi-Sweet Chocolate Chips. We will pay you 50¢, plus 5¢ handling for each coupon redeemed per the terms of this offer. Invoices covering purchase of sufficient stock to cover coupons presented must be shown upon request. Void if presented by outside agency, or where prohibited, restricted, or taxed. Sales tax must be paid by consumer. Cash redemption value 1/20¢. Mail to Candy Chef's Kitchens, P.O. Box 1588, Clinton, Iowa 52734.

Coupon expires midnight June 30, 1976.

Candy Chef's Kitchens P.O. BOX 1588, CLINTON, IOWA 52734

C-12

50¢ CASH BACK

MAIL TO: CANDY CHEF'S KITCHENS
P.O. BOX NB010
EL PASO, TEXAS 79998

Please send my 50¢ cash rebate. I am enclosing one (1) empty bag from 12 oz. of Candy Chef's Real Chocolate Chips.

NAME _____

ADDRESS _____

CITY _____ STATE _____ ZIP _____

Allow 6 weeks for refund. Void where prohibited. Good only in U.S.A. Limit: One rebate per family. Offer expires June 30, 1976.

R-12 PLEASE PRINT PLAINLY — INCLUDE ZIP CODE

Our hams are so lean... you can buy 'em blindfolded.

You can count on Swift Premium Hostess Hams to be consistently lean...they're prepared from a naturally leaner cut of meat.

Looking for a lean, tasty ham...is like looking for a needle in a haystack. Unless you're looking at a Swift Premium Hostess Ham.

Even without looking, you can be sure that each and every Swift Premium Hostess Ham is consistently lean. Because Hostess Hams are prepared from one cut of meat.

They're Federally Inspected by the USDA. And each batch of Hostess Hams are checked again by our own Swift Quality Controllers for consistency.

That's why we can practically guarantee that your last Hostess Ham will be as lean and tasty as your first.

Serve your family Swift Premium Hostess Hams. They'll love its taste. You'll love its looks.

Now, slice 30¢ off your next Swift Premium Hostess Ham.

Offer good on whole or half hams.

6521

STORE COUPON

30¢ SAVE 30¢ 30¢

ON SWIFT PREMIUM HOSTESS HAMS

Mr. Dealer: Send this coupon to Swift and Company, Coupon Redemption, P.O. Box 1030, Clinton, Iowa 52734, and it will pay you 30¢ plus 5¢ for handling provided redemption is made in accordance with terms hereof. Coupon shall be accepted only with the sale of Swift Premium Hostess Hams. It is not transferable. Invoices covering purchase by you must be submitted upon request. The consumer must pay any sales tax involved. This offer void wherever restricted. Cash value of this coupon is 1/20th of 1¢. Good only on brand specified — any other use constitutes fraud. Coupon expires June 30, 1977.

30¢ Not valid on Swift Premium Hostess Canned Hams **30¢**

6521

50% OFF on Funny Face! DRINK MIX

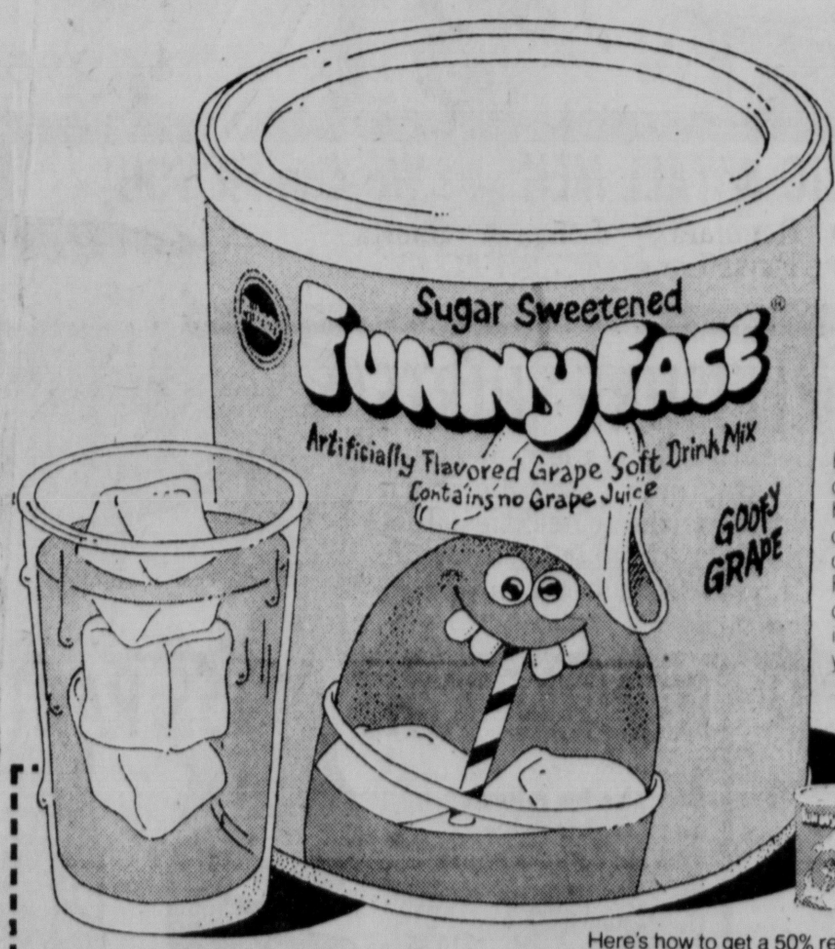

Here's a hot deal for hot days. Now you can get half your money back on just about all the cool, refreshing Funny Face® your family could drink in a summer. Get it while it's hot—so you're not. And hurry.

Pillsbury

Funny Face® 50% Refund Offer—1976

I have enclosed the following number of proofs of purchase along with their cash register tapes (please check one):

☐1 ☐5 ☐10

Please indicate how many of these are 8-quart or 15-quart

8-quart_____ 15-quart_____

One half my total purchase price is $_____

Name_____

Address_____

City, State, Zip_____

Here's how to get a 50% refund on Funny Face.®

1. From either our 8-quart or 15-quart can, clip out, as proof of purchase, the front of the label that includes the net weight *and* the number of quarts.
2. Save 1, or 5, or a maximum of 10 proofs of purchase (sorry, we can't accept in-between numbers) *and* the cash register tapes on which you have circled the purchase price of each can.
3. Mail this certificate, along with the proofs and cash register tapes, to:
   Funny Face 50% Off Refund Offer—1976
   The Pillsbury Company
   Box 60-281, Dept. 330
   Minneapolis, Minnesota 55460
4. We mail back 50% of the total purchase price, up to 75¢ on each 8-quart can, or up to $1.30 on each 15-quart can.

This certificate must accompany your refund request. The Funny Face 50% Off Refund Offer—1976 is limited to one refund per name or address. Your refund rights may not be assigned or transferred. This certificate may not be reproduced. Offer void where taxed, prohibited, or otherwise restricted by law. Please allow eight weeks to receive your refund. Cash value 1/20 of one cent.

© 1976 The Pillsbury Company

Offer expires August 31, 1976.

Panel Alternatives Not Ruled Out

By United Press International

A U.S. Justice Department attorney said Tuesday he is willing to look at any alternative the state of Nebraska may offer to a special panel created to implement an out-of-court settlement in the Beatrice State Home lawsuit.

"I'm willing to listen as long as the alternative, if there is one, does not compromise the consitutional rights of the retarded," said Lewis Thrasher of Washington, D.C., in a telephone interview.

As to reports an action is being actively considered, Thrasher said "I never said that and I will not discuss it," adding "really, this is all before the federal court." He also said he told a reporter who asked him that same question "no" three times.

On the other hand, he said "I will not say it isn't so. After all, I don't think even the state entered into this (agreement) to do anything but get results on the need to protect the rights of the handicapped."

Thrasher also said Nebraska officials have yet to present an alternative to the panel and he has not met with state officials since a meeting held in U.S. district court chambers in Omaha two weeks ago.

Bruce Mason, an Omaha attorney representing parents who have children at the institution for the retarded, said he is now working on a "request" for U.S. District Judge Albert Schatz to take another look at the situation.

"We don't know what form our request is going to take," Mason said. "We want an opportunity to see what the problems are and what options are availble to effectuate the agreement."

Both attorneys said they have not reached any agreements between them.

The concern on the part of Mason and Thrasher stems from the Unicameral's decision to remove funding for the special panel from the budget. The panel was given the job of providing guidelines for cutting patient numbers at the home and increasing those being helped through community-based programs.

Mason said he intended to have something before Judge Schatz as soon as possible. If any formal legal action is required he would have it on file "before the end of the month," he said.

Lewis said he considered the special panel an important part of the agreement and "I consider it a serious matter" that funding was rejected by the Unicameral.

"But if there's a different way to do things (without hte panel), I'd say 'fine'."

Gov. J. James Exon has suggested the intent of the settlement could still be met by reducing patient numbers without the special panel. An administrative assistant to the governor, William Hoppner, said there has been no contact with either Mason or Thrasher on the idea.

Mel Kammerlohr, assistant attorney general, also said there has been no word from attorneys for either of the other parties in the case.

Hoppner said it appeared the only thing Nebraska can do is wait and see what happens.

The Unicameral was not a party to the agreement. Both sides in the dispute took formal note of that by inecuding in the agreement a provision which said specifically the governor agreed to recommend to the Unicameral funding of the special panel but that the lawmakers were on their own in terms of any decisions.

Kammerlohr declined further comment other than to say the associate director of the Commission on Rights of the Retarded for the American Bar Association has written on the subject of financing court orders in such cases.

He said the author of that article, Michael S. Lottman, could reach no concrete conclusion on whether financing could be forced. Kammerlohr noted none in the series of retarded rights cases has gone to the U.S. Supreme Court on that or any other issues.

Exon Signs Unicam Bill, Lets 'Sunshine' In

By BOB GUENTHER
Star Staff Writer

Gov. J. James Exon Tuesday cleared his desk of the last legislative bills awaiting his action.

Signed into law was the Legislature's version of the so-called "Sunshine Initiative" which requires financial disclosure by elected and appointed state officials, forces lobbyists to detail spending, requires candidates to handle all finances through one bank account and creates the Nebraska Accountability and Disclosure Commission to police the law.

Exon did veto Sen. Ralph Kelly's more modest proposal (LB182) dealing with campaign financing. Exon said the finance disclosure bill duplicates portions of the Sunshine Law.

$175,000 Vetoed

He also vetoed $175,000 from a bill providing for the training of pesticide applicators, saying federal funds could be used for that purpose. Left in the bill was $50,000 in state funds for the pesticide law.

Exon did sign the pesticide bill (LB332) which requires commercial applicators to take a course in the use of pesticides but allows farmers and ranchers to apply pesticides without the training requirement.

The bill was passed in an effort to meet federal Environmental Protection Agency mandates, but there are some doubts it does.

In signing the Sunshine Law, Exon, who was the first to sign the petition drive to enact a similar law, said, "I have consistently been a supporter of tighter campaign financing, lobbying and conflict of interest disclosure to the public by elected and (appointed) officials . . . I am therefore pleased to sign this bill into law."

Changes Next Year

Nevertheless, Exon said he has some reservations about specific points in the law and will ask next year's Unicameral to make corrections.

Of particular concern to Exon was the procedure for selecting members of the Accountability and Disclosure Commission.

"The procedure whereby the Legislature nominates candidates for the commission to be selected by the governor presents serious constitutional questions," Exon said.

"The constitution provides that the Legislature shall not appoint the officials of the executive branch, and it would seem to me that this bill violates this provision. The Legislature should immediately address this problem during the next legislative session."

Exon's signing of the bill means the petition drive to put a similar but tougher version of the Sunshine Law on the fall election ballot is cancelled.

Dyas Raps Farm Price 'Manipulation'

Holdrege — Democratic senatorial candidate Hess Dyas Tuesday charged that unjustified government manipulation is a major cause of the roller coaster ride farm prices have taken in the last few years.

Foreign commodity markets have been manipulated "for political and diplomatic reasons," and that action has cost American farmers billions of dollars, Dyas said.

Dyas is on a "bandwagon" tour of 50 communities this week, driving a camper van converted for political duty.

By the end of the week, he will have campaigned in nearly 120 communites, he said.

"Food produced by American farmers should not be used as a tool of foreign policy," Dyas said.

"We should do everything possible to strengthen the direct involvement of farmers in export marketing."

Ball Game Winners. The "Sunday Journal and Star" Sports Section carries a full account.

Ellis "A Meal in a Minute" BEEF STEW

AP

It's All That Schoolwork

All that schoolwork can make a student real tired. So Julie Jack, 14, of Amana, Iowa, grabs a few minutes of rest between classes at Amana High School. She chose a convenient place for the break from studies—her locker.

Lincolnite Dies In Iowa Construction Accident

Council Bluffs, Iowa (AP) — An iron worker from Lincoln died Monday when he fell about 150 feet at the construction site of an Iowa Power & Light Co. plant.

Authorities identified the victim as Steven Kirk, 25, 4628 Tipperary Trail.

Project engineer William Mason said Kirk, an employe of Shurtleff & Andrews Co., was working on the superstructure of the plant about 200 feet in the air when he apparently slipped and fell and struck an iron grating. Mason said Kirk missed a safety net in the fall.

Kirk is survived by his wife, Barbara; a daughter, Cary Ann of Lincoln; parents, Mr. and Mrs. James M. Kirk of Crystal Lake, Ill.; grandparents, Mr. and Mrs. Paul N. Kirk of Lincoln; Mr. and Mrs. Anton Isackson of Brady; brother, Mark A. Kirk of Lincoln; and sisters, Mrs. Tom (Sue) Yaussi of Lincoln and Mrs. Michael (Ann) Lohmeier of Altoona, Iowa.

Services will be 10 a.m. Wednesday at Lincoln Memorial Funeral Home. Dr. Robert Palmer officiating. Burial will be in Lincoln Memorial Park.

Police To Vote On Union

Lincoln police officers will go to the polls April 22 to decide whether they want a union to represent them in negotiations with the city.

If a majority of eligible officers vote to join the International Brotherhood of Police Officers, Local 544, the union then will be the exclusive bargaining agent for union and non-union members alike.

Police employes must be a police officer, sergeant, detective or lieutenant to be eligible to vote.

The election will be by secret ballot and police personnel will have the choice of voting to remain independent.

The election will be held from 7 a.m. to 4 p.m. at the County-City Building on April 22.

The Greatest Shoe Show on Earth
BACKSTAGE at BRAGG'S

IDEAL GROCERY & MARKET

OPEN 7:30-6 Daily
CLOSED SUNDAY

PRICES EFFECTIVE Wed. April 14th thru Sat. April 17th

Fresh ARTICHOKES
lge size 39¢ each

Fresh ROMAINE LETTUCE
lge head 29¢

Florida NEW POTATOES 2 lb. bag 33¢

Fresh California ASPARAGUS 49¢ lb. bunch

We make FRUIT BASKETS for Easter!

Free's EGG'S
A-Extra Large 68¢ doz.
AA-Large 67¢ doz.
A-Large 66¢ doz.
Medium 55¢ doz.

Shoulder LAMB CHOPS $1.59 lb.

Norbest TURKEYS
10-14 lb. avg. 63¢ lb.

7-UP Reg. or diet
4 32.8 oz. bottle $1.00 plus deposit

Birdseye PEAS or CORN
3 10 oz. pkgs. 89¢

Gillete Quality Chekd ICE CREAM
99¢ qt.

COOL WHIP
9 oz. tub 53¢

Butternut COFFEE
3 lb. can $4.09

Birdseye BROCCOLI SPEARS
2 10 oz. pkg. 79¢

DOWNY
64 oz. bottle $1.29

Monarch Pieces & Stems MUSHROOMS
3 4 oz. cans $1.00

Frazar MANDARIN ORANGES
3 11 oz. cans 89¢

Our 56th Year
905 SOUTH 27th
Our 56th Year

MONTGOMERY WARD PAINT SALE now thru Saturday

1/2 price on Super Latex, Fresh Cover.

Save $2
Interior Fresh Cover is easy to apply, dries in ½ hour. In 10 colors. Easy to clean up.
2.49 GAL. REG. 4.99

Save $4
Comes in assorted colors and can hide with 1 coat. Dries fast and cleans up with ease.
4.49 GAL. REG. 8.99

20% off wallpaper.
Come in and save on Wards-brand wallpaper in 3 exclusive sample books.

Save $3
One-coat interior flat.
Our 15-color latex hides with 1 coat, dries in just ½ hour. Easy to clean up. Semi-gloss, reg. 8.99, 5.99
5.99 GALLON REG. 8.99

Save $4
One-coat exterior flat.
In 30 colors. Blister-resistant. Easy to clean up. 50-color interior, also one-coat, reg. 10.99 . . . 7.99
7.99 GALLON REG. 11.99

SAVE $50
1-HP SPRAYER/COMPRESSOR
4.2 SCFM at 40 PSI. Spray gun and 15' hose.
$199 REG. $249
Reg. $379 2-HP . . . $269

SAVE $6
6' ALUMINUM STEPLADDER
UL listed, labeled. Skid-resistant feet.
REG. 22.99 16.99
31.99 better 6' . . . 23.99

REDECORATING? APPLY FOR A CHARG-ALL ACCOUNT
We've got you covered. WARD spirit of 76

Gateway 61 & "O" St. 464-5921 STORE HOURS: Mon.-Wed. Thurs.-Fri. 10-9 Tues.-Sat. 10-6 Sun. 12-5

NEWSPAPERARCHIVE®
NEWSPAPERARCHIVE®

Lincolnites Gobble Up Thousands Of $2 Bills

By LIANE GUENTHER
Star Staff Writer

Several thousand $2 bills disappeared in Lincoln Tuesday without a trace.

Postal employes, who were the last to see the crisp, new currency, said they hand-cancelled thousands of the $2 bills just prior to the disappearance.

Bank tellers caught a brief glimpse of the bills as they handed them across the counters to waiting customers and collectors.

The missing bills were described as 2 5/8 by 6 1/8 inches; a mug of Thomas Jefferson on the front and a green-tinted etching of the signing of the Declaration of Independence on the flip side.

"I haven't seen a one," insisted Ron Preston, assistant buyer at Magees. "I think people are socking them away."

Mike Higgins of National Bank of Commerce said as of midafternoon Tuesday the bank had distributed almost 2,400 of the bills.

Daryl Hill, teller supervisor at National Bank of Commerce, said the main vault was cleaned out by late afternoon and the tellers might have enough $2 bills on hand to get them through the rest of the day.

Citibank teller supervisor Cindy Eicher said the bank had distributed its supply — $600 worth — by 11 a.m. and she didn't expect a new shipment until Monday.

NBC's patio office was rationing the bills — two $2 bills per customer.

Even the Federal Reserve bank in Omaha was having a difficult time keeping track of the elusive currency. Hill said he called the reserve bank Monday and "they're out of twos, too."

"I haven't seen any," said Connie Geren, clerk at Brandeis stationary department.

J. W. Novak of Wilber said he hadn't seen one yet, either but he already had plans to "put the first two in a sock for awhile."

The trail of the missing $2 bills eventually led to the U.S. Post Office. There they were. Dozens of them clenched in fists of people waiting in the cancellation lines.

"I almost feel cheap," admitted Roger Leach as he stood in line. "I thought it was neat but I only have two and now I see everybody else has 10 or 15."

Leach was planning to glue Bicentennial stamps to his two bills — one for Nebraska and one for his home state of Texas.

Postal employe Ed White, who was standing in front of a sign that said "Old Postmen never die, they just lose their zip," solved the mystery for certain.

"Since 11:30, I think I've waited on 40 or 50 people," White said about 2 p.m. "The guy next to me has waited on a couple hundred . . . One man came in here with 95 $2 bills he wanted cancelled.

Outside, the Post Office parking lot was jammed. People were parking illegally; others were driving around and around the parking area hunting for empty slots.

White said the Post Office's offer to hand cancel stamps stuck on the bills for proof of first-day purchase was one of the cleverest money-raising gimmicks it has come up with recently.

"The money won't get used. The stamps won't get used. What we're doing is selling a service that nobody will ever use. In effect, it's free money for the federal government."

Are those cancelled and stamped bills still legal tender?

"Sure," said White. "It doesn't deface the bill. I've been telling people if they want to spend them to bring them back and I'll give them $2 apiece."

Wait until he learns they're worth a fraction of what they were back in 1966 when $2 bills were last issued. In fact, Mr. White, they're only worth $1.22.

Greenwood Man Dead After Pickup Assault

Donald Edelman, 40, Greenwood, died at a local hospital Tuesday morning after being run over by a pickup during an argument Saturday night.

Amended charges against Clyde Rice, 31, 3700 Cornhusker Hwy., Lot 22B, may be filed pending autopsy results, Chief Deputy County Atty. Bernie McGinn said.

Rice was charged Monday with assault with intent to commit great bodily injury.

Police said Edelman was arguing with a man in the VFW Club parking lot, 3800 Cornhusker Hwy., when the man got into a pickup and ran over him.

Edelman was hospitalized in critical condition with internal injuries, a broken pelvis, broken ribs and a broken shoulder.

Police arrested Rice at his home.

Businessman Charged With Heroin Count

Omaha (AP) — An Omaha businessman, believed by police to be the main supplier of heroin to the city's white users, was free on bond after being formally charged Tuesday with possession of a controlled substance with intent to deliver.

Charged was Walter D. Odinas, 44, who owns several apartment complexes in the eastern portion of the city.

Odinas, who had no previous criminal record, was arrested Monday at one of his apartment houses.

Police said Odinas had about three ounces of heroin in his hands at the time of the arrest.

Initially, investigators said the confiscated heroin was worth about $40,000 to $50,000 on the street, but after laboratory tests, the estimated value was upped to between $150,000 and $272,000, depending on how the heroin was "cut."

Dig They Did

TOKYO (AP) — Chinese miners celebrated the ouster of "capitalist roader" Teng Hsiao-ping as vice premier by mining a national record of 11,107 tons of coal in 24 hours at the Kailuan mine, a Peking broadcast reported.

MINN. PARK
150,000 LBS.
5 lbs. $2.50
50 lbs. $25.00
Germinates in 5 to 7 days. From the University of Minn. to your home. Priced at $2.00 lb. most places, but Loveland 5 lbs. for $2.50. Blue Certified tag.
Drive East to Omaha

Annual Rye		19¢ per lb.
Perennial Rye	5 lb.	2.98
Baron	lb.	2.50
Merion Pure	lb.	1.50
Swedish Flykin	lb.	1.99
Creeping Red	5 lbs.	3.98
Green Love	lb.	1.25
Iron	5 lbs.	1.00

SOD * SEED * FERTILIZERS
East Off L St.
Exchange Omaha
LOVELAND
331-5262 9900 F St.

Ford Speaks Of 'Ethnic Heritage' As 'A Great Treasure'

WASHINGTON (AP) — President Ford scorned the phrase "ethnic purity" Tuesday, but said "ethnic heritage is a great treasure" and should not be destroyed by the federal housing law.

Ford told a White House Rose Garden news conference that "ethnic purity," a term first used by Jimmy Carter, is "not the way to describe the practical situation" involving government housing policy.

Carter used the term earlier this month, then apologized for it after blacks and political opponents attacked him and questioned his attitude toward equal-housing opportunity.

Ford said the real test for Carter will come in the April 27 Pennsylvania primary, which will determine "whether that remark will have any effect on the response he has gotten in black communities in the United States."

In Philadelphia, Carter said, "I am happy to have aroused the interest and the opposition of the President."

The former Georgia governor said Ford "has often expressed his preference not to have me as an opponent and I guess he has now joined the Stop Carter Movement. But what he should know from me is that I am going to stop him in November."

The bulk of the news conference for executives attending a Washington convention of the American Society of Newspaper Editors concerned politics.

Among other things, Ford said he had met again with former Texas Gov. John B. Connally but neither sought nor received endorsement; that Ronald Reagan is a formidible challenger but he, Ford, will win the Republican nomination; and that political attacks will not harm the effectiveness of Secretary of State Henry Kissinger.

He also repeated his oft-made prediction that Sen. Hubert H. Humphrey will be the Democratic presidential nominee.

On other topics, Ford:

—Credited himself and Defense Secretary Donald Rumsfeld with persuading Congress not to cut defense spending significantly for the next budget year.

—Said he has not discussed any plan of military aid or assistance to the People's Republic of China, although "there may have been some discussion I don't know of at a lower level."

—European countries should not be subjected to Soviet domination.

—U.S. actions would "be appropriate...firm" if Cuba or other Third World countries intervene militarily in other countries.

—"It is not appropriate that I comment" on whether the late billionaire Howard Hughes had any ties with the CIA other than through the mystery salvage ship Glomar Explorer.

Concerning the "ethnic purity" controversy, Ford cited existing housing laws which seek to assure equal opportunity and noted that 1974 legislation grants more local autonomy and responsibility on where housing should be located.

He said he is pledged to uphold these laws.

Black Leaders Back Carter Despite Comment

By United Press International

Jimmy Carter, recovering support from several black leaders after the "ethnic purity" controversy, said Tuesday a win by him in Pennsylvania's primary would take the steam out of efforts to make Hubert Humphrey the Democratic presidential candidate.

In Washington, financial records disclosed that Ronald Reagan's campaign for the Republican nomination was $1 million in debt at the start of the month. President Ford's drive, by contrast, had a surplus of $750,000.

Carter, in Atlanta to open a campaign center, said party leaders are "ganging up" on him and many of those backing Sen. Henry Jackson in Pennsylvania's April 27 primary are actually supporters of Humphrey's undeclared candidacy.

"If I should win in Pennsylvania, which is certainly not a certainty, then I think that would eliminate a substantial part of the emphasis on Mr. Humphrey's 'non-candidacy'," Carter said.

About 1,500 persons in a downtown Atlanta park heard the Rev. Martin Luther King Sr. "forgive" Carter for the "ethnic purity" statement he made in a discussion of neighborhood racial integration policies last week.

King said other black leaders supporting Carter include Detroit Mayor Coleman Young, Rep. Andrew Young, D-Ga., and Ralph Abernathy, president of the Southern Christian Leadership Conference.

State Rep. Hosea Williams led about 50 persons picketing the rally with signs saying "Racism Go Home" and "No Slip of the Lip, the Truth Has Come Out."

In Washington, reports filed with the Federal Election Commission showed all the presidential contenders except Ford need the matching federal campaign funds which were cut off March 23 under a Supreme Court order that put the FEC in limbo.

The shortage of funds has played a major role in Reagan's decision to cut back on his active campaigning in recent weeks, but he is renewing his drive for the May 1 Texas primary.

There are requests for nearly $1.3 million in federal matching money now before the FEC.

FISCAL YEAR END
Clearance SALE
MR. WIZE BUYS
OPEN THURSDAY TIL 9
SAVE ON THESE SUPER BUYS!

Hilo Sculptured Carpet
15' wide eliminates the maximum of seams. 100% nylon. 6 tweed colors. Heavy!
Blue-green
Green
Red
Rust
Gold
Tan-beige
Reg. 8.99 $4.89 Sq. Yd.

Hilo Sculptured Shag Carpet
Cut & Loop Shag
100% NYLON! WITH FOAM BACK Many tweeds & multi-colors to choose from. While Stocks Last. 5 rolls in stock. Reg. 8.99 to 11.99 sq. yd.
$4.99 Sq. Yd.

PATTERNED PRINTS
100% Nylon, stain resistant for easy clean-up. Just right for "busy-room" wear. Good selection of colors & patterns.
FANTASTIC VALUE! Regular 7.99 yd. $4.99 Sq. Yd.

SAXONY SPLUSH
Tone on tone colors, 100% nylon. Special Purchase. While stock lasts. Reg. 10.99 yd.
$7.99 Sq.Yd. Carpet only

SHINYL-VINYL CONGOLEUM
12' wide, no wax finish $2.99 Sq. Yd.

SCULPTURED SHAG
18 patterns of hilo sculptured. Armstrong Avid, Horizon, Trend private stock; Sweetwater, Alexander Smith.
The innovative construction that combines that hi-stylish look of shag car et and practical & durable construction of a looped sculptured, for years of stylish beauty!
$8.99 Sq. Yd.

INDOOR-OUTDOOR
Red, orange, blue-green gold, 1.99 Sq.Yd.

ONE-OF-A-KIND ROLL
You will have to see these to believe
104 Sq. Yds. Green/gold splush w/attached foam back. Reg. 5. 9 Sq. Yd. $3.99 Sq. Yd.
48 Sq. Yd. Red/black splush w/attached foam back. Reg. 5.99 Sw. Yd. $3.99 Sq. Yd.
83 Sq. Yds. Rust splush, w/attached foam back. Reg. 5.99 Sq. Yd. $3.99 Sq. Yd.
85 Sq. Yds. Orange/green hilo sculptured shag. Jute back. Reg. 9.99 Sq. Yd. $5.88 Sq. Yd.
130 Sq. Yds. Green Shag, w/attached foam back. Reg. 5.99 Sq. Yd. $3.99 Sq. Yd.
121 Sq. Yds. Candy stripe shag, w/attached foam back. Reg. 6.99 Sq. Yd. 3.99 Sq.Yd.
71 Sq. Yds. Red/black shag, Fat back. Reg. 7.99 Sq. Yd. $4.99 Sq. Yd.
1 Roll-Pink shag, w/attached heavy foam. Reg. 8.99 Sq. Yd. $5.99 Sq. Yd.
1 Roll Lavendar/purple shag, w/heavy foam back. Reg. 8.99 Sq. Yd. $5.99 Sq. Yd.
157 Sq. Yds. Gold splush w/attached foam back. Reg. 5.99 Sq. Yd. $3.99 Sq. Yd.
93 Sq. Yds. Brown/white Hilo sculptured shag. Jute back. Reg. 9.99 Sq. Yd. $5.88 Sq. Yd.
53 Sq. Yds. Red/black, Hilo Sculptured shag. Jute back. Reg. 11.99 Sq. Yd. $6.99 Sq. Yd.
54 Sq. Yds. Alexander Smith's Chandelle Orange & Green Hilo Shag Jute Back Reg. 11.99 Sq. Yd. $5.99 Sq. Yd.
110 Sq. Yds. Armstrong's Oman Lavender-Beige Splush. Jute Back $5.99 Sq. Yd.
46 Sq. Yds. Trend's Post Time Yellow short shag Jute back. $3.99 Sq. Yd.
90 Sq. Yds. Trend's Monument Lime green mini shag foam back $3.99 Sq. Yd.
55 Sq. Yds. Whitecrest's Shasta Red, white & blue hilo shag foam back. $5.99 Sq. Yd.
Jorges Hilo Shag Lavender tone on tone jute back $6.99 Sq. Yd. Reg. 12.99 Sq.Yd.

4 & Under CARPET SHED
1722 'O' STREET
UPSTAIRS
BARGAIN SHOP
2 doors west at 1722 "O" St.
All Carpet $1.50-$4.00 Yd.
OPEN EVERY DAY 9-6
Monday & Thursday nites til 9
SUN. 12-5
Financing Available with approved credit.

O St. Carpet Shop 1732 "O" St. 432-7567

Open Daily 9 AM to 5:30 PM Monday & Thursday 9 AM to 9 PM
IN LINCOLN SINCE 1887
Guarantee CLOTHING CO.
1131 O Street
use your credit
SAVE 20%
LEISURE SUITS
Winning Looks for Good Sports!
The most popular suit of the day. Can be worn for dress, sport or leisure. They are acceptable everywhere. 100% Polyester. Always look good and will hold their shape. A large selection of styles and colors in plain or fancy patterns.
Reg. 39.95 Now $31
Reg. 59.95 Now $47.95
Reg. 79.95 Now $63.95

BIG & TALL MEN . . . We Can Fit YOU!
• Regulars • Longs • Shorts
• Extra Longs SIZES TO 60.

LEISURE SHIRTS
Beautiful new plain or colorful patterns. Can be worn with or without neckties. Just the shirt for your leisure suit. Choose from both long and short sleeves. All sizes.
Reg. 12.95 NOW $10.35
Reg. 14.95 NOW $11.95
Reg. 16.95 NOW $13.55
BIG & TALL MEN We Have Your Size
Reg. • Long • Sizes up to 22

DOUBLE KNIT DRESS PANTS
Buy the 1st pair at our regular price and get the 2nd pair for only ..... second pair $5
Here's how it works . . .
First Pair $19.95
2nd Pair
Same Quality 5.00
2/19.95 pants $24.95
YOU SAVE $14.95
First Pair $29.95
2nd Pair
Same Quality 5.00
2/29.95 pants $34.95
YOU SAVE $24.95
BIG & TALL MEN We Have Your Size
• Reg. • Long • Shorts
• Extra Longs Sizes to 60
Sizes 28 to 60 in regulars, longs, and shorts.

To Your Good Health:

Phantom Pain Usually Real

By George C. Thosteson, M. D.

Dear Dr. Thosteson: I would like to know about phantom pain in a person who has lost a limb. Is it real, or do people just think it is there when it really is all in the mind? Also, how long do such pains usually last, and what can be done for them? Does hypnosis help? — Mrs. T. B. T.

This is post-amputation pain reported as originating in a missing limb.

In most cases, the term is an unfortunate one, because it usually can be traced to very real causes. More on this below.

There is, of course, speculation about the role of emotions in this. It is understandable that the loss of a limb causes great emotional strains, which, combined with the fact that the pain sensation is carried along the same nerve paths that formerly served the missing limb, complicates things.

But the pain almost always is the result of neural or muscular disturbances at the stump. The most common cause is a neuroma, a tumor which can develop at the end of the severed nerve. A scar formation or an infection of the soft tissue or bone is sometimes a factor. Or a bursa can develop and become inflamed. And one must always look to the artificial limb itself as a cause. The proper fit and use should be checked.

I have no personal knowledge of hypnosis helping in this, although I suppose that where the emotional factors I mention come into play it might be.

Phantom pain (without obvious physical cause) is rarely found in amputees under age six.

There are locally effective drugs to alleviate post-amputation pains. But care has to be taken in use of narcotic pain killers, lest addiction result.

☆ ☆ ☆

Dear Dr. Thosteson: My son, age 28, has for the past two months complained about his ears ringing. He has been to two ear specialists and his ears check out okay. He has lost some high intensity hearing, however. He has had a wisdom tooth pulled on the same side of the head with the bad ear. Can it be ear wax?

Is this a common complaint, and what should he do? — Mrs. A. N.

There are several causes for tinnitus (ringing in the ears). Some are within the ear and others are "systemic," a result of a generalized condition — high blood pressure or anemia, for examples.

I wouldn't call tinnitus a common complaint for someone 28 years old. Your son's loss of hearing for high-pitched tones could be significant, possibly indicating otosclerosis. This involves changes in certain bones within the ear. It is usually found in older persons, but it can occur as early as the teens.

Drugs can cause ear-ringing. Quinine is one of them, and this can be found in certain types of tonic water used to mix highballs. It's just a thought. Another offender is aspirin.

The specialists undoubtedly discounted the possibility of ear wax resting against the ear drum as a cause. It would be important to know of any family history of hearing loss. I suggest further observation, particularly to determine whether the hearing gets worse.

☆ ☆ ☆

Dr. Thosteson welcomes reader mail but regrets that, due to the tremendous volume received daily, he is unable to answer individual letters. Readers questions are incorporated in his column whenever possible.

(c) 1976 Field Enterprises, Inc.

CARMICHAEL

747 Service Planned

Bridgetown, Barbados (UPI) — British Airways plans to inaugurate Boeing 747 superjet service to the Caribbean April 30. Initially, the weekly round-trip flight will be between London and Trinidad, with a stop in Barbados.

HEALTH TIP

FROM THE NEBRASKA MEDICAL ASSOCIATION

Bicycle riding is both transportation and recreation. But, bicycle accidents with motor vehicles have been on the rise, and individuals must take responsibility for helping reduce the number of deaths and injuries that result.

The Nebraska Medical Association reports that the greatest number of deaths and injuries occur in the five- to 14-year-old age bracket.

Parents and community leaders must take bicycle riding seriously.

Riders must be taught when and where bicycling is safe.

Riders must be encouraged to keep their bicycles in safe condition.

Cyclists must learn traffic safety laws and cooperate with law enforcement officials.

Wednesday Events

Government

Board of Appraisers for State Educational Lands, 620 No. 48th, 9 a.m.

Lower Platte South NRD Subcommittee, National Bank of commerce, 10 a.m.

Mayor's Commission on Status of Women, County-City Bldg., 7 p.m.

Water and Sewer Advisory Board, County-City Bldg., 3 p.m.

City-County Implementation Commission, County-City Bldg., 1:30 p.m.

Region II Crime Commission, County-City Bldg., 9:30 a.m.

Performing Arts

Lenten Mini-Concert Series, First-Plymouth Church, 12:10 p.m.

"The Color is Green", NU Studio Theater, 8 p.m.

Conferences

Symposium on "The Wisdom of the West", Neb. Union.

Local Organizations

Lincoln Amateur Radio Club, State Civil Defense Agency, 14th and Military, 7:30 p.m.

Bird Walk, Ager Nature Center, 2:30 p.m.

MOMMA, Grace Methodist Church, 7 p.m.

Handmaids, Havelock YWCA, 1 p.m.

Book Review, University Place YWCA, 1:30 p.m.

AA Nightowls Group, Hope Aud., 2015 So. 16th, 2 p.m.

Recovery, Inc., Westminster Presbyterian Church, Parlor, 7:30 p.m.

Alcoholics Anonymous, Hope Aud., 2015 So. 16th, 8 p.m.

Alateens, Westminster Presbyterian Church, 8 p.m.

Alcoholics Anonymous, Westminster Presbyterian Church, 8 p.m.

POSTCARD by Stan Delaplane

Belize — In the warm morning a small boat came bouncing over the tropic water that is so bright it hurts your eyes. A man came aboard with a handful of small booklets: "Belize Investment Magazine."

An ad on Page 7 said: "Mom's — The Best Eating And Meeting Place in Town!" (Any place where the best restaurant is called "Mom's" should be approached with caution.)

Belize is the sandy capital of British Honduras. There are 5,000 people. Nearly all black. Nearly all Catholic. They live, poorly enough, on shipping sugar cane and bananas and mahogany.

They run their own government. "Mr. Price has been premier for the last 26 years," said the taxi driver. He offered to drive me around town for $10 an hour. "That is the price fixed by the Tourist Board."

He didn't tell me that in one hour you can drive around Belize five times. Maybe back the car around it a couple of times besides.

☆ ☆ ☆

M/V Odessa, only four months in the competitive cruise business, is scrambling like the rest of the Caribbean ships for new ports to conquer.

Belize probably hasn't seen a passenger ship since Columbus's fourth voyage. "But now we are getting the French ship, Mermoz. The Greek ship, the Argonaut. Now you people, you Russians." (So I look like a Russian?)

☆ ☆ ☆

On a sandy back street we found the Bellevue Hotel. No Hilton, but it's the only game in town except Mom's. The Bellevue is small and built of stucco. A room with a sea breeze and three meals is $20 a day.

I said: "What's the best rum in B.H.?" "One-Barrel," said the waiter. I said, "Is it good?" He only gave me a sad smile and brought me a glass of it with Coca Cola on the side.

Pirates never grew old on One-Barrel rum.

☆ ☆ ☆

The electricity had gone off duty — wiring gets some kind of disease in the tropics. The Maya Tavern room was dark as a black cat up a stovepipe.

In the lobby-dining room, the big, lazy ceiling fans (out of a Sidney Greenstreet and Peter Lorre movie) were at full stop.

But a fresh breeze from the sea blows over Belize most of the year. And the Bellevue never closes its doors or windows.

☆ ☆ ☆

Today's investment opportunity: "Five acres of white sand and coconut trees. Two houses, dock, boat. Sunshine, the Caribbean Sea, the barrier reef, tropical fish. Friendly people and fabulous beachcombing.

"It's all free — except the real estate. And the real estate is only $65,000."

☆ ☆ ☆

The town is green and soft gray. Houses, built on stilts to let the wind blow under them, have turned the weatherbeaten gray that comes from tropic sun and hurricane rain and never a feel of the painter's brush.

The yards are splashed with bright tropic flowers. Everywhere there's a pleasant smell of sun-warmed growing things.

☆ ☆ ☆

"British Honduras can be free of England anytime she wants," said the taxi driver. England gets little from B.H. except the prestige of giving them a figurehead governor and a resident battalion of bored British soldiers.

Across the jungle borders, Guatemala politicians relieve boredom with radio speeches demanding that Britain give British Honduras back. The claim has been going on for hundreds of years.

Nobody pays any attention and it gives a few people something to do.

(c) Chronicle Publishing Co. 1976

Stolen Truck Kills 2

Combourg, France (AP) — A stolen 19-ton truck pursued by police crashed through the wall of a farmhouse, instantly killing farmer Marcel Lenoir, 56, and his sister Marie, 55, in their sleep, authorities reported.

Save up to $1.00 on REAL CHOCOLATE CHIPS from Candy Chef's T.M.

Get 50¢ OFF when you buy — PLUS 50¢ back when you mail the empty bag and coupon below.

Enjoy the extra goodness of REAL CHOCOLATE in your Chocolate Chip Cookies and in all the good things you make with chocolate chips. Save on Candy Chef's in the white bag at your grocers.

You must use this coupon to get your 50¢ rebate.

STORE COUPON

50¢ OFF any 12 oz. package of Candy Chef's Real Chocolate Chips

TO THE DEALER: You are authorized to redeem this coupon for 50¢ with the purchase by a consumer of one 12 oz. bag of Candy Chef's Semi-Sweet Chocolate Chips. We will pay you 50¢, plus 8¢ handling for each coupon redeemed per the terms of this offer. Invoices covering purchase of sufficient stock to cover coupons presented must be shown upon request. Void if presented by outside agency or where prohibited, restricted, or taxed. Sales tax must be paid by consumer. Cash redemption value 1/20¢. Mail to Candy Chef's Kitchens P.O. Box 1588, Clinton, Iowa 52734

Coupon expires midnight June 30, 1976

Candy Chef's Kitchens P.O. BOX 1588, CLINTON, IOWA 52734

C-12

50¢ CASH BACK

MAIL TO: CANDY CHEF'S KITCHENS
P.O. BOX NB01D
EL PASO, TEXAS 79998

Please send my 50¢ cash refund for one proof of purchase from a bag from 12 oz. of Candy Chef's Real Chocolate Chips

NAME _____

ADDRESS _____

CITY _____ STATE _____ ZIP _____

Allow 4 weeks for refund. Void where prohibited. Good only in U.S.A. Limit: One rebate per family. Offer expires June 30, 1976

R-12 PLEASE PRINT PLAINLY — INCLUDE ZIP CODE

Our hams are so lean... you can buy 'em blindfolded.

You can count on Swift Premium Hostess Hams to be consistently lean...they're prepared from a naturally leaner cut of meat.

Looking for a lean, tasty ham...is like looking for a needle in a haystack. Unless you're looking at a Swift Premium Hostess Ham.

Even without looking, you can be sure that each and every Swift Premium Hostess Ham is consistently lean. Because Hostess Hams are prepared from one cut of meat.

They're Federally Inspected by the USDA. And each batch of Hostess Hams are checked again by our own Swift Quality Controllers for consistency.

That's why we can practically guarantee that your last Hostess Ham will be as lean and tasty as your first.

Serve your family Swift Premium Hostess Hams. They'll love its taste. You'll love its looks.

Now, slice 30¢ off your next Swift Premium Hostess Ham.

Offer good on whole or half hams.

STORE COUPON

30¢ SAVE 30¢ 30¢ ON SWIFT PREMIUM HOSTESS HAMS

Mr. Dealer: Send this coupon to Swift and Company, Customer Redemption, P.O. Box 1906, Dallas, Texas 75221 for redemption at face value plus 8¢ handling. We will pay you 30¢ for redeeming properly executed coupon when received in accordance with terms hereof. Coupon shall be accepted only from the dealer to whom it was issued. Any other transfer is void. Invoices showing purchase in sufficient quantities to cover coupons presented must be submitted upon request. Sales tax must be paid by consumer. Cash redemption value 1/20¢. Any other use constitutes fraud. Coupon expires June 30, 1977

30¢ Not valid on Swift Premium Hostess Canned Hams **30¢**

5521

50% OFF on Funny Face!

DRINK MIX

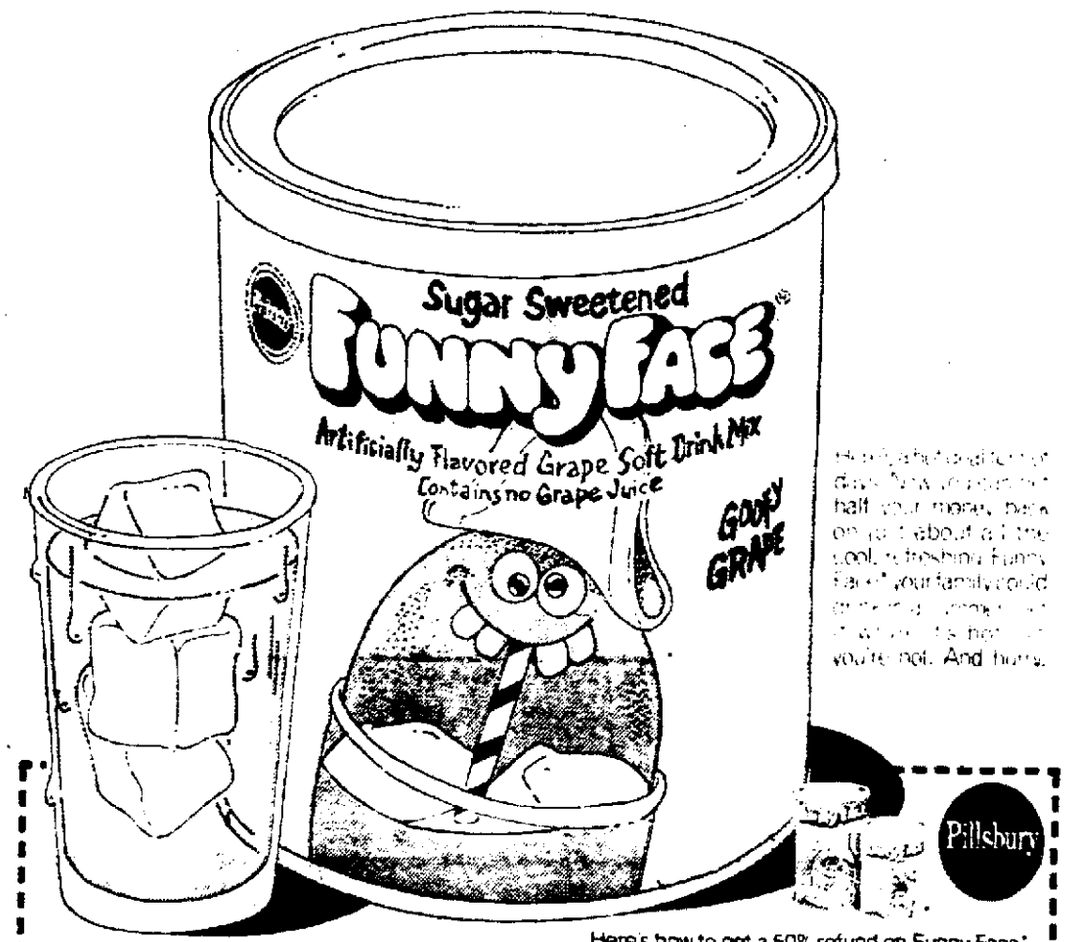

Here's how to get a 50% refund on Funny Face.

Funny Face® 50% Refund Offer—1976

Pillsbury

NEWSPAPERARCHIVE®
NEWSPAPERARCHIVE®

Grocery Stores Said Unsanitary

By J. L. SCHMIDT
Star Staff Writer

Lincoln grocers could use a lesson in sanitary conditions in preparation, packaging and distribution of the food in their stores, and the Lincoln-Lancaster County Health Department is going to give it to them.

That decision came at a regular meeting of the health board Tuesday night after the results of a report on the conditions in 45 grocery stores was presented to the board.

Calling the results of the survey "astounding," Dr. Ed Lyman, health department director, recommended the educational and other follow-up services by the division of environmental health. A member of that division explained the results of the findings of a survey completed in late January.

The board authorized the survey after receiving a request from Mayor Helen Boosalis based on "citizen complaints concerning the sanitary conditions existing in the preparation, packaging, and distribution of food" in the stores.

Of the stores surveyed, 14 were IGA, 13 independents, eight Safeway and five each of Hinky Dinky and Jack and Jill. Sanitation standards were adapted from the Omaha-Douglas County Municipal Code governing the regulation of food stores and meat markets.

Seventeen major areas were inspected and the results were charted on bar graphs according to percentage of total stores failing to comply with the major areas. The criteria were similar to standards used to inspect restaurants under an existing Lincoln Municipal Code.

Stores were inspected by food sanitarians from Jan. 19-26. In general, the report stated, "it was not uncommon to find several deficiencies in any single major area of sanitation."

"In all major areas of sanitation, the infractions involved could affect grocery product quality and safety," the report noted. The graphic results made it difficult "to represent the extent of the sanitary status noted in the survey through mere numbers," so, "a number of instances have been documented and presented," the report said.

Some of those instances:

—"At one grocery store a putrid odor was detected coming from the meat saw. Meat carcasses were found hanging from metal meat hooks which were supported by a 2x4 covered with mold and mildew. The ceiling and walls in the walk-in were buckling and in need of replacement.

—"In attempting to step over boxes that were stored directly in front of the steps to the second floor, the sanitarian nearly fell when the handrail almost gave way. Located on the second floor of the store were different types of stored display items, paper debris, and a bird's nest in a ventilation system.

—"Expired dated merchandise was still for sale at one meat counter. The merchandise was marked "Sell by December 2, 1975. The survey took place during the second week of January 1976.

—"Corn dogs displayed in the meatcase at another location had insect larva beneath the packages."

The board authorized the educational program which will be augmented by showing the individual store owners the report for their store. A follow-up survey will be conducted after the stores have had a chance to comply with recommendations.

All of the stores inspected were found deficient in the area of storage, display and selling of foods. More than 50% were deficient in the sanitation of floors, walls and ceilings, construction of equipment and utensils, cleaning and bacterial treatment of equipment and utensils, refrigeration and wholesomeness, the report stated.

The report made no attempt to rank the stores as good, better or best, on the basis of the report, Lyman noted. Instead, the areas were dealt with as overall matters of concern, he concluded.

Hit Play 'Equus' Will Be Movie

LOS ANGELES (AP) — The London and Broadway hit play "Equus" has been acquired for motion pictures by producers Elliott Kastner and Lester Persky.

Sidney Lumet, who directed "Dog Day Afternoon," will direct the film for United Artists release. The psychological drama has starred Anthony Hopkins, Anthony Perkins and at present Richard Burton during its New York engagement.

Peter Shaffer wrote the screenplay from his own play script. Production is scheduled to start Sept. 15 in England.

AP

Baby Named Moses

Nurse Maureen Sulkowski cradles in her arms Tuesday a baby boy who was found abandoned Friday at a Florida Turnpike Plaza near Miami. The baby was only four hours old when found. Social workers are calling the baby Moses.

County Has Mass Gathering Rules

By NANCY HICKS
Star Staff Writer

Commissioner Bruce Hamilton got his wish. The Lancaster County Board finally made the mass gathering guidelines a part of its history.

Unspecific guidelines which make promoters of mass gatherings work closely with the city-county health department, but leave final decisions up to the County Board were passed on a 2 to 1 vote.

Only Commissioner Robert Colin, who wanted restrictive time rules and warnings against the use of narcotics written into the guidelines, voted against the flexible standards.

Under state law any group or person who wants to hold an outdoor event open to the public on private property that is outside the city limits must apply for a county amusement license.

The guidelines assure that the promoters will present safety, health and sanitation plans to the health department and work with both the health department and law enforcement agencies.

Then the County Board will look at the plans, listen to health department advice, and after a public hearing decide the exact terms of the amusement license.

The few specifics in the guidelines include the following:

— A warning that state law prohibits sale, possession and even consumption of alcoholic beverages at a pulic gathering.

— Promoters must apply for a license at least 30 days before the event.

— A rule that the event cannot be held within 500 feet of other occupied property unless a written waiver is obtained.

— A rule noise level at the site perimeter can be no more than 70 decibels.

— Specific bonding and insurance requirements for events.

The guidelines were designed primarily for outdoor concerts, but also include such events as carnivals, circuses, and fairs.

Only Ron Wylie, a candidate for the state Unicameral, spoke against the guidelines. Wylie urged commissioners to do away with any guidelines, saying that the state amendment license law and the county actions violated the First Amendment right to peaceable assembly.

In other action, the board set a $43,031 salary for the director and $41,000 and $36,500 salaries for psychiatrists at the Lancaster County Community Health Center. The board also approved a $1,200 raise for each position beginning in July.

These are the same salaries and raises that the three men were getting as state employes. The center became a county operation this week under a state mandated transfer from state to local control.

Under state law, employes were guaranteed that they would lose no income in the transfer.

As a part of the transfer, the board changed the center's name from Lincoln-Lancaster County to Lancaster County, approved the by-laws and appointed a citizen's advisory committee.

Named to the committee were Mrs. Pat Baumert, John Baylor, Mrs. Rowena Boykin, Donald Bredthaer, Shirley Cayou, Marci Crawford, John Doyle, Judge Donald R. Grant, William M. Grossman, Jacqui Herman, Eldon Heskett, Dr. W. Ray Hill, Larry Nelson, Dr. Mary Lou Novak, Lu Pansing, Jim Rakers, Rev. John E. Scavo, Micki Seiboldt, John F. Wells, Walter Whittaker and Norma Young. Ex-officio members are Howard Halpern and James Zietlow.

The board also approved a contract between the county attorney's office and the State Welfare Department which gives the county attorney authority to do child support work with a 75% reimbursement for costs from the state.

SEED SALE!
MINN PARK
5 lbs. only 2.50
50 lbs. only 25.00
RYE
lb 1.00
PENN FINE
lb 85¢
BARON
Lb 1.59
MERION
lb. 1.50
LOVELAND
391-2569 9816 F. ST.
(Always Open)
East off L St. Exchange, Omaha

Symphony Has 'Old Home Week'

By RICHARD GRACE

It was "Old Home Week" on the O'Donnel Stage Tuesday evening for the final subscription concert of the Lincoln Symphony's current season. Returning to Lincoln was Soprano Barbara Hendricks, who began her singing career in this city, and Conductor Emeritus Leo Kopp, who completed 30 years of leadership as the symphony's director. Many former and present players of the orchestra received awards for their many years of service after intermission.

Ms. Hendricks, who attended Nebraska Wesleyan University and graduated from University of Nebraska-Lincoln with a B.S. in chemistry, has had her career sky-rocket during the past few seasons. She sang a Mozart concert aria, "Vorrei spiegarvi," "Depuis le jour" from Charpentier's "Louise" and Doretta's aria from "La Rondine" by Puccini. Her voice, which borders between a lyric and coloratura soprano, shows a long range, fine vocal control (as demonstrated by some lovely high pianissimos) and deep sensitivity to the musical language. She had a few problems managing the excessive demands of Mozart, perhaps due to vocal fatigue since she has been quite active in performances in the last few weeks. However, the Charpentier aria, and especially her encore aria of Puccini, were exquisite and her brightly focused tone easily filled the hall. Ms. Hendricks is a talented young singer with a bright future and Lincoln is proud that she refers to this city as her "home."

The orchestra played some oft-performed works, opening with the short but exciting "Fanfare for the Common Man" for brass and percussion by Copland, Moussorgsky's "A Night on the Bald Mountain," three dances from "The Three-Cornered Hat" by De Falla and Wagner's prelude to "Die Meistersinger."

It would be great to report that the orchestra had another successful evening, but that was simply not the case. The lack of ensemble precision in many of the more difficult passages was evidence and it appeared that the players were not able to readjust to the conducting techniques of their former director, Lee Kopp.

The Lincoln Symphony will conclude their celebration of the 50th season with a special presentation performance of Beethoven's Ninth Symphony on April 25 at Pershing Auditorium.

Ford Okays Aid To North Dakota

Washington (UPI) — President Ford declared North Dakota eligible for federal disaster aid because of severe flooding in the state.

The flooding began March 20 and the White House said Ford's action will permit use of federal money to provide temporary housing for families that lost their homes.

THE ALL NEW GROG SHOP under new ownership and management
Rathbone Grog Shop
OLYMPIA BEER $5.10 24 non-returnable bottles
King George SCOTCH $8.99 ½ gal.
Chivas Regal SCOTCH $10.99 qt.
Phillips CANADIAN $3.99 qt.
Daviess County BOURBON $4.10 qt. ½ gal. $8.99
McCall's GIN $6.75 ½ gal.
Zeller Schwarzekatz WINE $2.49 liter
• All your favorite brands
• Fine selection of domestic or imported wines
• Complete line Liqueurs
• Imported Beers
Complete Beverage Catering Service NOW AVAILABLE
Rathbone Grog Shop
in Rathbone Village just south of Leon's
2300 Winthrop Rd. 489-6855

PUT ON A HAPPY FACE

8x10 Color Portrait
Choose from our selection of new and exciting backgrounds.
88¢
APRIL: THURS. 15th FRI. 16th SAT. 17th
Thurs: 10AM-8PM
Fri. & Sat.: 9:30AM-5:30PM
1109 "O" Street
Woolworth
All ages: Babies, children and adults. One sitting per subject. Additional subjects—groups or individuals in same family—$1.00 per subject. No proofs—choose from finished professional portraits (poses—our selection.) You may select additional portraits offered at reasonable prices. Guaranteed complete satisfaction or money cheerfully refunded. No handling charge.

Leon's FOOD MART
Rathbone Village
At Winthrop Rd. & Ryons IN RATHBONE VILLAGE
Prices good thru APRIL 17, 1976
Fresh Lamb available
We give and redeem Community Blue Stamps
OPEN TO 8:30 on Thurs. and Fri. nights 6:30 other nights NEVER ON SUNDAY
EASTER FOOD VALUES . . . begin at Leon's along with courteous and friendly service.
THE STAGE DOOR DELI PRESENTS . . .
POTATO SALAD lb. 85¢
Tropical FRUIT SALAD LB. $1.05
Domestic BLUE CHEESE Lb. $1.99
Leon's Regular GROUND BEEF 79¢ lb.
Shortening CRISCO 3 lb. Tin $1.35
Norbest TURKEYS 11 lbs. & up lb. 59¢
Hormel Cure 81 HAMS whole $2.18 lb. half $2.29 lb.
John Morrell BACON lb. $1.29
Philadelphia Cream CHEESE 8 oz. Pkg. 49¢
Kraft American Singles CHEESE 16 oz. pkg. $1.35
Meadow Gold COTTAGE CHEESE 24 oz. Ctn. 89¢
Jello GELATINES Asst. Flavors 5 3 oz. Pkg. 89¢
Baker's Angel Flake COCONUT 7 oz. Pkg. 59¢
California Large CELERY Bunch 19¢
California Green Onion or RADISHES Bunch 10¢
California YAMS Lb. 29¢
Richelieu Medium Pitted Ripe OLIVES 300 Tin 49¢
Kraft Strawberry JAM 32 oz. Jar 99¢
Home Pride Dinner Rolls or ENGLISH MUFFINS Pkg. 39¢
Taylors Sweet POTATOES 17 oz. Tin 45¢
Kleenex Dinner NAPKINS 50 Ct. 39¢
California STRAWBERRIES Pint 49¢
Holly Brown or POWDERED SUGAR 2 lb. Bag 59¢
Bond DILL PICKLES 48 oz. Jar 89¢
Planter's Southern Bell BAKING NUTS Asst. Sizes Pkg. 69¢
Quality √'d ICE CREAM ½ gal. 89¢
Chef Pierre HI PIE Apple Cherry Peach Dutch Apple Rhubarb 9 inch Shell $1.39
Pleasmor BUTTER 1 Lb. Box 99¢
Betty Crocker ANGEL FOOD CAKE MIX 65¢ with coupon ASST. SIZES
Without Coupon 75¢
Good Only At Leon's through April 17, 1976
Kraft Thousand Isle DRESSING 8 oz. Btl. 39¢
Libby New FRUIT CHUNKS 17 oz. Tin 45¢
Potato Chips PRINGLES Twin Pack 69¢
Del Monte Sliced PINEAPPLE 20 oz. Tin 49¢
California Blend VEGETABLES 20 oz. Tin 55¢
Roman Meal WAFFLES 14 oz. Pkg. 55¢
Clairol Herbal Essence SHAMPOO Normal, Dry Delicate 8 oz. Btl. $1.09
Mouthwash SCOPE 18 oz. Btl. $1.09
Hefty Trash BAGS 10 ct. 79¢ with coupon
Without Coupon 95¢
Good Only At Leon's through April 17, 1976

Lincolnites Gobble Up Thousands Of $2 Bills

By LIANE GUENTHER
Star Staff Writer

Several thousand $2 bills disappeared in Lincoln Tuesday without a trace

Postal employes who were the last to see the crisp new currency said they hand-cancelled thousands of the $2 bills just prior to the disappearance

Bank tellers caught a brief glimpse of the bills as they handed them across the counters to waiting customers and collectors

The missing bills were described as 2 5/8 by 6 1/8 inches a mug of Thomas Jefferson on the front and a green tinted etching of the signing of the Declaration of Independence on the flip side

I haven t seen a one insisted Ron Preston assistant buyer at Magees ' I think people are socking them away

Mike Higgins of National Bank of Commerce said as of midafternoon Tuesday the bank had distributed almost 2,400 of the bills

Daryl Hill, teller supervisor at National Bank of Commerce, said the main vault was cleaned out by late afternoon and the tellers might have enough $2 bills on hand to get them through the rest of the day

Citibank teller supervisor Cindy Eicher said the bank had distributed its supply — $600 worth — by 11 a m and she didn t expect a new shipment until Monday

NBC s patio office was rationing the bills — two $2 bills per customer

Even the Federal Reserve bank in Omaha was having a difficult time keeping track of the elusive currency Hill said he called the reserve bank Monday and "they re out of twos, too

' I haven t seen any " said Connie Geren, clerk at Brandeis stationary department

J W Novak of Wilber said he hadn t seen one yet either but he already had plans to ' put the first two in a sock for awhile "

The trail of the missing $2 bills eventually led to the U S Post Office There they were Dozens of them clenched in fists of people waiting in the cancellation lines

I almost feel cheap," admitted Roger Leach as he stood in line "I thought it was neat but I only have two and now I see everybody else has 10 or 15

Leach was planning to glue Bicentennial stamps to his two bills — one for Nebraska and one for his home state of Texas

Postal employe Ed White, who was standing in front of a sign that said "Old Postmen never die they just lose their zip," solved the mystery for certain

' Since 11 30, I think I ve waited on 40 or 50 people ' White said about 2 p m "The guy next to me has waited on a couple hundred

One man came in here with 95 $2 bills he wanted cancelled

Outside, the Post Office parking lot was jammed People were parking illegally others were driving around and around the parking area hunting for empty slots

White said the Post Office s offer to hand cancel stamps stuck on the bills for proof of first-day purchase was one of the cleverest money raising gimmicks it has come up with recently

The money won t get used The stamps won t get used What we re doing is selling a service that nobody will ever use In effect, it s free money for the federal government '

Are those cancelled and stamped bills still legal tender?

Sure, said White ' It doesn't deface the bill I ve been telling people if they want to spend them to bring them back and I ll give them $2 apiece "

Wait until he learns they're worth a fraction of what they were back in 1966 when $2 bills were last issued In fact, Mr White, they're only worth $1 22

Greenwood Man Dead After Pickup Assault

Donald Edelman 40, Greenwood died at a local hospital Tuesday morning after being run over by a pickup during an argument Saturday night

Amended charges against Clyde Rice 31 3700 Cornhusker Hwy Lot 22B, may be filed pending autopsy results, Chief Deputy County Atty Bernie McGinn said

Rice was charged Monday with assault with intent to commit great bodily injury

Police said Edelman was arguing with a man in the VFW Club parking lot 3800 Cornhusker Hwy , when the man got into a pickup and ran over him

Edelman was hospitalized in critical condition with internal injuries a broken pelvis broken ribs and a broken shoulder

Police arrested Rice at his home

Businessman Charged With Heroin Count

Omaha (AP) — An Omaha businessman, believed by police to be the main supplier of heroin to the city s white users, was free on bond after being formally charged Tuesday with possession of a controlled substance with intent to deliver

Charged was Walter D Odinas, 44, who owns several apartment complexes in the eastern portion of the city

Odinas who had no previous criminal record, was arrested Monday at one of his apartment houses

Police said Odinas had about three ounces of heroin in his hands at the time of the arrest

Initially, investigators said the confiscated heroin was worth about $40,000 to $50,000 on the street, but after laboratory tests, the estimated value was upped to between $150,000 and $272,000, depending on how the heroin was "cut "

Dig They Did

TOKYO (AP) — Chinese miners celebrated the ouster of "capitalist roader" Teng Hsiao-ping as vice premier by mining a national record of 11,107 tons of coal in 24 hours at the Kailuan mine, a Peking broadcast reported

MINN. PARK
150,000 LBS
5 Lbs. $1.50
$2
50 lbs $25.00
Germinates in 5 to 7 days From the University of Minn to your home Priced at $2.00 lb. most places but Loveland 5 lbs. for $2.50 Blue Certified tag
Drive Eastato Omaha
Annual Rye ... .. 19¢ per lb
Perennial Rye ..... 5 lb 2.98
Baron ... lb 2.50
MertonPure .. .. lb 1.50
Swedish Flykin ..... lb 1.99
Creeping Red . ... 5 lbs 3.98
Green Lawn ..... lb 1.25
Iron .... 5 lbs 1.00
SOD * SEED * FERTILIZERS
Ernst Off L St Exchange Omaha
LOVELAND
331-5262 9900 F St

Ford Speaks Of 'Ethnic Heritage' As 'A Great Treasure'

WASHINGTON (AP) — President Ford scorned the phrase "ethnic purity" Tuesday, but said ' ethnic heritage is a great treasure ' and should not be destroyed by the federal housing law

Ford told a White House Rose Garden news conference that "ethnic purity," a term first used by Jimmy Carter, is "not the way to describe the practical situation" involving government housing policy

Carter used the term earlier this month, then apologized for it after blacks and political opponents attacked him and questioned his attitude toward equal-housing opportunity

Ford said the real test for Carter will come in the April 27 Pennsylvania primary, which will determine "whether that remark will have any effect on the response he has gotten in black communities in the United States "

In Philadelphia, Carter said, "I am happy to have aroused the interest and the opposition of the President "

The former Georgia governor said Ford "has often expressed his preference not to have me as an opponent and I guess he has now joined the Stop Carter Movement But what he should know from me is that I am going to stop him in November "

The bulk of the news conference for executives attending a Washington convention of the American Society of Newspaper Editors concerned politics

Among other things, Ford said he had met again with former Texas Gov John B Connally but neither sought nor received endorsement, that Ronald Reagan is a formidible challenger but he, Ford, will win the Republican nomination, and that political attacks will not harm the effectiveness of Secretary of State Henry Kissinger

He also repeated his oft-made prediction that Sen Hubert H Humphrey will be the Democratic presidential nominee

On other topics, Ford

—Credited himself and Defense Secretary Donald Rumsfeld with persuading Congress not to cut defense spending significantly for the next budget year

—Said he has not discussed any plan of military aid or assistance to the People's Republic of China, although "there may have been some discussion I don't know of at a lower level "

—European countries should not be subjected to Soviet domination

—U S actions would "be appropriate firm" if Cuba or other Third World countries intervene militarily in other countries

—"It is not appropriate that I comment" on whether the late billionaire Howard Hughes had any ties with the CIA other than through the mystery salvage ship Glomar Explorer

Concerning the ' ethnic purity" controversy, Ford cited existing housing laws which seek to assure equal opportunity and noted that 1974 legislation grants more local autonomy and responsibility on where housing should be located

He said he is pledged to uphold these laws

Black Leaders Back Carter Despite Comment

By United Press International

Jimmy Carter recovering support from several black leaders after the ' ethnic purity" controversy said Tuesday a win by him in Pennsylvania s primary would take the steam out of efforts to make Hubert Humphrey the Democratic presidential candidate

In Washington financial records disclosed that Ronald Reagan s campaign for the Republican nomination was $1 million in debt at the start of the month President Ford s drive by contrast had a surplus of $750 000

Carter, in Atlanta to open a campaign center said party leaders are ganging up on him and many of those backing Sen Henry Jackson in Pennsylvania's April 27 primary are actually supporters of Humphrey s undeclared candidacy

"If I should win in Pennsylvania which is certainly not a certainty then I think that would eliminate a substantial part of the emphasis on Mr Humphrey s non-candidacy ' Carter said

About 1 500 persons in a downtown Atlanta park heard the Rev Martin Luther King Sr "forgive ' Carter for the "ethnic purity statement he made in a discussion of neighborhood racial integration policies last week

King said other black leaders supporting Carter include Detroit Mayor Coleman Young, Rep Andrew Young, D-Ga , and Ralph Abernathy president of the Southern Christian Leadership Conference

State Rep Hosea Williams led about 50 persons picketing the rally with signs saying "Racism Go Home and "No Slip of the Lip the Truth Has Come Out "

In Washington reports filed with the Federal Election Commission showed all the presidential contenders except Ford need the matching federal campaign funds which were cut off March 23 under a Supreme Court order that put the FEC in limbo

The shortage of funds has played a major role in Reagan's decision to cut back on his active campaigning in recent weeks, but he is renewing his drive for the May 1 Texas primary

There are requests for nearly $1 3 million in federal matching money now before the FEC

Open Daily 9 AM to 5 30 PM Monday & Thursday 9 AM to 9 PM

IN LINCOLN SINCE 1887
Guarantee CLOTHING CO.
1131 O Street

USE your credit

SAVE 20%
LEISURE SUITS
Winning Looks for Good Sports!
The most popular suit of the day! Can be worn for dress, sport or leisure. They are acceptable everywhere. 100% Polyester. Always look good and will hold their shape. A large selection of styles and colors in plain or fancy patterns.
Reg. 39.95 Now $31
Reg 59 95 Now $47.95
Reg. 79 95 Now $63.95

BIG & TALL MEN . . . We Can Fit YOU!
• Regulars • Longs • Shorts
• Extra Longs SIZES TO 60.

LEISURE SHIRTS
Beautiful new plain or colorful patterns. Can be worn with or without neckties. Just the shirt for your leisure suit. Choose from both long and short sleeves. All sizes.
Reg. 12.95 NOW $10.35
Reg 14 95 NOW $11.95
Reg 16 95 NOW $13.55
BIG & TALL MEN We Have Your Size
Reg • Long • Sizes up to 22

DOUBLE KNIT DRESS PANTS
Buy the 1st pair at our regular price and get the 2nd pair for only $5
Here's how it works . . .
First Pair $19 95
2nd Pair Same Quality 5 00
2 19 95 pants $24 95
YOU SAVE $13 95
First Pair $29 95
2nd Pair Same Quality 5 00
2 29 95 pants $34 95
YOU SAVE $24 95
BIG & TALL MEN We Have Your Size
• Reg. • Long • Shorts
• Extra Longs Sizes to 60
Sizes 28 to 50 in regulars, longs, and shorts

FISCAL YEAR END
Clearance SALE
MR WIZE BUYS
OPEN THURSDAY TIL 9
SAVE ON THESE SUPER BUYS!

Hilo Sculptured Carpet
15' wide eliminates the maximum of seams 100% nylon 6 tweed colors Heavy!
Blue-green
Green
Red
Rust
Gold
Tan-beige
Reg. 8.99 $4.89 Sq. Yd.

Hilo Sculptured Shag Carpet
Cut & Loop Shag
100% NYLON! WITH FOAM BACK Many tweeds & multi-colors to choose from.
While Stocks Last
5 rolls in stock.
Reg. 8.99 to 11.99 sq. yd.
$4.99 Sq. Yd.

PATTERNED PRINTS
100% Nylon, stain resistant for easy clean-up. Just right for busy-room wear Good selection of colors & patterns
FANTASTIC VALUE! Regular 7 99 yd. $4.99 Sq. Yd.

SAXONY SPLUSH
Tone on tone colors 100% nylon Special Purchase While stock lasts Reg 10.99 yd.
$7.99 Sq.Yd. Carpet only

ONE-OF-A-KIND ROLL
You will have to see these to believe
104 Sq. Yds. Green gold splush w attached foam back. $3.99
93 Sq. Yds. Brown white Hilo sculptured shag. Jute back. $5.88
48 Sq. Yd. Red/black splash w/attached foam back. $3.99
53 Sq. Yds. Red/black, Hilo Sculptured shag. Jute back. $6.99
83 Sq. Yds. Rust splash, w/attached foam back. $3.99
54 Sq. Yds. Alexander Smith's Chandelle Orange & Green Hilo Shag Jute Back $5.99
85 Sq. Yds. Orange/green hilo sculptured shag. Jute back. $5.88
110 Sq. Yds. Armstrong's Omni Lavender-Beige Splash. Jute Back $5.99
130 Sq. Yds. Green Shag, w/attached foam back. $3.99
46 Sq. Yds. Trend's Post Time Yellow short shag Jute back. $3.99
121 Sq. Yds. Candy stripe shag, w/attached foam back. $3.99
90 Sq. Yds. Trend's Monument Lime green mini shag foam back $3.99
71 Sq. Yds. Red/black shag, fun back. $4.99
55 Sq. Yds. Whitecrest's Shasta Red, white & blue hilo shag foam back. $5.99
1 Roll Pink shag, w/ attached heavy foam $5.99
1 Roll Lavender/purple shag w/heavy foam back. $5.99
Jorges Hilo Shag Lavender tone on tone jute back $6.99
157 Sq Yds Gold splash w/attached foam back $3.99

SCULPTURED SHAG
18 patterns of hilo sculptured Armstrong Avid Horizon, Trend private stock, Sweetwater, Alexander Smith.
The innovative construction that combines that in-stylish look of shag carpet and practical & durable construction of a looped sculptured for years of stylish beauty!
$8.99 Sq. Yd.

SHINYL-VINYL CONGOLEUM
12' wide, no wax finish $2.99 Sq. Yd.

INDOOR-OUTDOOR
Red, orange, blue-green gold, 1.99 Sq.Yd.

4&Under CARPET SHED
1722 'O' STREET
UPSTAIRS
BARGAIN SHOP
2 doors west of 1722 "O" St.
All Carpet $1.50-$4.00 Yd.
OPEN EVERY DAY 9-6
Monday & Thursday nites til 9
SUN. 12-5
Financing Available with approved credit.

O St. Carpet Shop
1732 "O" St.
432-7567

NEWSPAPERARCHIVE®
NEWSPAPERARCHIVE®

COLOR

COLOR

FARMLAND SMOKED HAMS

Delight Your Family With A Farmland Tender-eating Ham From Safeway . . . The Ham You Select Is Bound To Be Delicious As Well As A Striking Centerpiece For Your Easter Table. Happy Easter . . . and Good Eating!

Since we're neighbors let's be friends

SKINLESS Shank Portion lb. **88¢**

MINI HAMS Smok-A-Roma Boneless Whole or Halves, lb. **$1.77**

Farmland HAMS Bone-in, Whole or Full Halves lb. **98¢**

TURKEYS GRADE 'A' Safeway Butter-Basted 10 to 12-lb. lb. **65¢**

GRADE 'A' HEN TURKEYS Manor House 8 to 12-lb. Sizes USDA A GRADE lb. **59¢**

BONELESS RUMP ROASTS or Boneless Top or Bottom Round, or Large End Standing Rib Roast. Expertly Aged Beef Roasts. USDA CHOICE lb. **$1.44**

Canned Hams Safeway Fully Cooked 3-lb. Can	$5.49	Curemaster Hams Whole	$2.99	Chunk Bologna Sliced Free	.73¢
Canned Hams Safeway Skinless 5-lb. Can	$8.98	Lunch Meats Olive Loaf, Pickle Loaf, Cooked Salami or Ham Slices 8-oz. Pkg.	73¢	Chuck Steak Arm Blade Steak	.79¢
Canned Hams Safeway Family Favorite 5-lb. Can	$14.29	Sliced Cervelat 8-oz. Pkg.	$1.29	Pork Roasts Shoulder Cut	$1.19
Polish Sausage Thick Sliced	$1.09	Boneless Hams Safeway Fully Cooked 2 to 3 Pounds	$2.64	Lamb Roasts Shoulder Cut with Arm Bone	$1.65
				Pork Sausage Safeway Whole Hog Brand	$1.49
				Cornish Hens Basted Each	$1.39
				Cooked Crab Dungeness Whole	$1.29
				Turkey Roast Fresh Boneless	.57¢

JUICY FRANKS Safeway Brand, Regular or Beef 1-lb. Package **85¢**

SLICED BACON John Morrell Great for Breakfast With Eggs 1-lb. Package **$1.49**

Brown 'n Serve SAUSAGE Swift's Premium Quick-to-fix Family Favorite 8-oz. Package **98¢**

GRADE 'A' FRYERS USDA Grade 'A' Treat Your Family Tonight Whole, lb. **59¢**

Fashion your Easter Feast with these Fine Foods

SAFEWAY WILL BE **CLOSED** EASTER SUNDAY

JELL-O GELATIN DESSERT For Salads, Desserts . . . So Many Ways To Serve And In Your Favorite Fruit Flavors 3-oz. Package **18¢**

CREAM CHEESE 3-oz. Package Lucerne, 8-oz. Pkg. 45c **18¢**

COTTAGE CHEESE 24-oz. Carton Lucerne Save On Safeway Brands **88¢**

MELROSE CRACKERS 1-lb. Box For Soups, Snacks, Keep On Hand! **39¢**

TOMATO SOUP 10¾-oz. Can Town House Rich and Flavorful **16¢**

LARGE EGGS Dozen Lucerne Grade 'A' . . . At Their Peak of Freshness **59¢**

ICE CREAM One-Half Gallon Snow Star Creamy Flavor **88¢**

MIRACLE WHIP SALAD DRESSING or NuMade Brand Shop at Safeway . . . And Have A Happy Easter Quart **79¢**

Sales In Retail Quantities Only

Come See and Select Your Easter Candies at Safeway . . . Don't Forget Egg Dye Also!

BEL-AIR FROZEN STRAWBERRIES 16-oz. Package **58¢**

RC Cola or **Seven Up** 8 Pack 16 oz. **89¢** Plus Deposit

SHADY LANE BUTTER Let Safeway Help You Do Your Holiday Baking 1-lb. Print **88¢**

MRS. WRIGHT'S BROWN 'N SERVE ROLLS Package of 12 **38¢**

GOLDEN RIPE BANANAS DOLE Mellow, Sweet Bananas For Snacks, Or Enjoy Them On Breakfast Cereal 6 lbs. **$1**

FRESH, GREEN ASPARAGUS Delicious Served In Cheese Sauce lb. **39¢**

Fresh Carrots Serve with a Roast	2 lbs. 39c	Fresh Broccoli Tender Stalks	59c
Crisp Celery Green and Crunchy Each	29c	Green Onions Crisp Bunches	2 for 29c
Green Cabbage Great for Slaw lb.	15c	Orange Drink Tree-ripened Easy to Use Quart	89c
Slicing Cucumbers Each	29c	Waldorf Dates Pitted for Easy Use 10-oz. Pkg.	79c
Sweet Corn Flavorful Tall Ears	6 for 88c		

Louisiana Yams Golden Sweet lb.	29c
Fresh Tomatoes Red Ripe and Juicy lb.	49c
Salad Lettuce Bibb or Green Leaf Regular	29c
Navel Oranges Tangy, Fresh and Flavorful 6 lbs.	99c
Grapefruit Ruby Red, Tart and Tasty 5 for	88c
Watermelon Sweet to the Center lb.	15c

Easter LILIES BLOOMING MUMS Assorted Colors, Foil-wrapped 6-inch Pot $2.88 **$2.97** Ea. 4 to 6 Blooms

CUT GREEN BEANS TOWN HOUSE 16-oz. Can **5 for $1**

CRUSHED PINEAPPLE TOWN HOUSE In Heavy Syrup Formerly Lalani Brand 20-oz. Can **47¢**

MAXWELL HOUSE COFFEE 2-lb. Can **$3.05**

MAXWELL HOUSE INSTANT COFFEE 10-oz. Jar **$2.89**

Prices eff. 4-14-76 to 4-17-76 in Lincoln

SAFEWAY

Safeway . . . Your Variety Headquarters

ALKA-SELTZER Compare Safeway's Low Price Package of 25 **63¢**

SUAVE SHAMPOO Assorted Scents 28-oz. Bottle **99¢**

REGULAR $1.59 VALUE . . . **CONTROL TOP PANTY HOSE** WITH COUPON BELOW Suntan or Coffee . . . in Large, Medium or Small Sizes Pair **99¢**

VALUABLE SAFEWAY COUPON

Control Top **PANTY HOSE** SAFEWAY BRAND Limit one pair and one coupon per family Good to 4-20-76 Save 60c Pair **99¢**

KNOW YOUR FOOD

HOW MUCH MEAT TO BUY?

Learning to estimate the number of servings various cuts of meat will provide comes only from experience . . . but the learning does pay off! Pieces of a single cut of meat may vary in the amount of gristle, fat and bone they contain so the exact amount to buy often must be determined at the meat counter. This is one of the reasons it's important to buy meat at a store that close-trims its meats. You'll get more meat and less waste for your money. Here are some guidelines that can help you estimate:

If average amounts of waste are assumed and 3 ounces of cooked lean meat is counted as one serving, a pound of meat will provide--

3 to 4 servings of cuts with little or no fat or bone: flank steak, boneless loin steaks, ground meat, round steak, lean stew meat, boned roast with little fat, liver, center cut of ham, veal cutlets, fish steaks and fillets.

2 to 3 servings of cuts with a medium amount of bone: most roasts, some chops and steaks, ham, poultry, dressed fish.

1 to 2 servings of cuts with much bone, gristle or fat: lamb, pork, or veal rib chops, plate and breast of lamb or veal, spareribs, shank, short ribs, chicken wings and backs.

You may want to serve more than 3 ounces or less than that amount depending on how much each person wants or the size of pieces, such as chicken parts, chops or steaks.

Source of material: University of California Extension, USDA Home and Garden Bulletin No. 183

© Copyright 1968, Safeway Stores, Inc.

Grocery Stores Said Unsanitary

By J. L. SCHMIDT
Star Staff Writer

Lincoln grocers could use a lesson in sanitary conditions in preparation, packaging and distribution of the food in their stores, and the Lincoln-Lancaster County Health Department is going to give it to them

That decision came at a regular meeting of the health board Tuesday night after the results of a report on the conditions in 45 grocery stores was presented to the board

Calling the results of the survey "astounding," Dr Ed Lyman, health department director, recommended the educational and other follow-up services by the division of environmental health A member of that division explained the results of the findings of a survey completed in late January

The board authorized the survey after receiving a request from Mayor Helen Boosalis based on "citizen complaints concerning the sanitary conditions existing in the preparation, packaging, and distribution of food" in the stores

Of the stores surveyed, 14 were IGA, 13 independents, eight Safeway and five each of Hinky Dinky and Jack and Jill Sanitation standards were adapted from the Omaha-Douglas County Municipal Code governing the regulation of food stores and meat markets

Seventeen major areas were inspected and the results were charted on bar graphs according to percentage of total stores failing to comply with the major areas The criteria were similar to standards used to inspect restaurants under an existing Lincoln Municipal Code

Stores were inspected by food sanitarians from Jan 19-26. In general, the report stated, "it was not uncommon to find several deficiencies in any single major area of sanitation"

"In all major areas of sanitation, the infractions involved could affect grocery product quality and safety," the report noted The graphic results made it difficult "to represent the extent of the sanitary status noted in the survey through mere numbers," so, "a number of instances have been documented and presented," the report said

Some of those instances

—"At one grocery store a putrid oder was detected coming from the meat saw Meat carcasses were found hanging from metal meat hooks which were supported by a 2x4 covered with mold and mildew The ceiling and walls in the walk-in were buckling and in need of replacement

—"In attempting to step over boxes that were stored directly in front of the steps to the second floor, the sanitarian nearly fell when the handrail almost gave way Located on the second floor of the store were different types of stored display items, paper debris, and a bird's nest in a ventilation system

—"Expired dated merchandise was still for sale at one meat counter The merchandise was marked "Sell by December 2, 1975 The survey took place during the second week of January 1976

—"Corn dogs displayed in the meatcase at another location had insect larva beneath the packages

The board authorized the educational program which will be augmented by showing the individual store owners the report for their store A follow-up survey will be conducted after the stores have had a chance to comply with recommendations

All of the stores inspected were found deficient in the area of storage, display and selling of foods More than 50% were deficient in the sanitation of floors, walls and ceilings, construction of equipment and utensils, cleaning and bacterial treatment of equipment and utensils, refrigeration and wholesomeness, the report stated

The report made no attempt to rank the stores as good, better or best, on the basis of the report, Lyman noted Instead, the areas were dealt with as overall matters of concern, he concluded

AP

Baby Named Moses

Nurse Maureen Sulkowski cradles in her arms Tuesday a baby boy who was found abandoned Friday at a Florida Turnpike Plaza near Miami The baby was only four hours old when found Social workers are calling the baby Moses

County Has Mass Gathering Rules

By NANCY HICKS
Star Staff Writer

Commissioner Bruce Hamilton got his wish The Lancaster County Board finally made the mass gathering guidelines a part of its history

Unspecific guidelines which make promoters of mass gatherings work closely with the city-county health department, but leave final decisions up to the County Board were passed on a 2 to 1 vote

Only Commissioner Robert Cohn, who wanted restrictive time rules and warnings against the use of narcotics written into the guidelines, voted against the flexible standards

Under state law any group or person who wants to hold an outdoor event open to the public on private property that is outside the city limits must apply for a county amusement license

The guidelines assure that the promoters will present safety, health and sanitation plans to the health department and work with both the health department and law enforcement agencies

Then the County Board will look at the plans, listen to health department advice, and after a public hearing decide the exact terms of the amusement license

The few specifics in the guidelines include the following

— A warning that state law prohibits sale, possession and even consumption of alcoholic beverages at a pulic gathering

— Promoters must apply for a license at least 30 days before the event

— A rule that the event cannot be held within 500 feet of other occupied property unless a written waiver is obtained

— A rule noise level at the site perimeter can be no more than 70 decibels

— Specific bonding and insurance requirements for events

The guidelines were designed primarily for outdoor concerts, but also include such events as carnivals circuses, and fairs

Only Ron Wylie, a candidate for the state Unicameral, spoke against the guidelines Wylie urged commissioners to do away with any guidelines, saying that the state amendment license law and the county actions violated the First Amendment right to peaceable assembly

In other action the board set a $43 031 salary for the director and $41 000 and $36,500 salaries for psychiatrists at the Lancaster County Community Health Center The board also approved a $1 200 raise for each position beginning in July

These are the same salaries and raises that the three men were getting as state employes The center became a county operation this week under a state mandated transfer from state to local control

Under state law employes were guaranteed that they would lose no income in the transfer

As a part of the transfer the board changed the center s name from Lincoln-Lancaster County to Lancaster County, approved the by-laws and appointed a citizen s advisory committee

Named to the committee were Mrs Pat Baumert John Baylor, Mrs Rowena Boykin, Donald Bredthaer, Shirley Cayou, Marci Crawford, John Dovle, Judge Donald R Grant, William M Grossman Jacqui Herman Eldon Heskett Dr W Ray Hill Larry Nelson, Dr Mary Lou Novak Lu Pansing, Jim Rakers Rev John E Scavo, Micki Seiboldt, John F Wells, Walter Whittaker and Norma Young Ex-officio members are Howard Halpern and James Zietlow

The board also approved a contract between the county attorney s office and the State Welfare Department which gives the county attorney authority to do child support work with a 75% reimbursement for costs from the state.

SEED SALE!
MINN PARK
5 lbs only 2.50
50 lbs only 25.00
RYE
lb 1.00
PENN FINE
lb 85¢
BARON
1 lb 1.59
MERION
lb 1.50
LOVELAND
391 2569 9816 F ST
(Always Open)
East off L St Exchange Omaha

Symphony Has 'Old Home Week'

By RICHARD GRACE

It was "Old Home Week" on the O'Donnel Stage Tuesday evening for the final subscription concert of the Lincoln Symphony's current season Returning to Lincoln was Soprano Barbara Hendricks, who began her singing career in this city, and Conductor Emeritus Leo Kopp, who completed 30 years of leadership as the symphony's director Many former and present players of the orchestra received awards for their many years of service after intermission

Ms Hendricks, who attended Nebraska Wesleyan University and graduated from University of Nebraska-Lincoln with a B.S in chemistry, has had her career sky-rocket during the past few seasons She sang a Mozart concert aria, "Vorrei spiegarvi," "Depuis le jour" from Charpentier's "Louise" and Doretta's aria from "La Rondine" by Puccini Her voice, which borders between a lyric and coloratura soprano, shows a long range, fine vocal control (as demonstrated by some lovely high pianissimos) and deep sensitivity to the musical language She had a few problems managing the excessive demands of Mozart, perhaps due to vocal fatigue since she has been quite active in performances in the last few weeks However the Charpentier aria and especially her encore aria of Puccini, were exquisite and her brightly focused tone easily filled the hall Ms Hendricks is a talented young singer with a bright future and Lincoln is proud that she refers to this city as her "home"

The orchestra played some oft-performed works, opening with the short but exciting "Fanfare for the Common Man" for brass and percussion by Copland, Moussorgsky's "A Night on the Bald Mountain," three dances from "The Three-Cornered Hat by De Falla and Wagner s prelude to "Die Meistersinger"

It would be great to report that the orchestra had another successful evening, but that was simply not the case The lack of ensemble precision in many of the more difficult passages was evidence and it appeared that the players were not able to readjust to the conducting techniques of their former director Lee Kopp

The Lincoln Symphony will conclude their celebration of the 50th season with a special presentation performance of Beethoven s Ninth Symphony on April 25 at Pershing Auditorium

Hit Play 'Equus' Will Be Movie

LOS ANGELES (AP) — The London and Broadway hit play "Equus" has been acquired for motion pictures by producers Elliott Kastner and Lester Persky

Sidney Lumet, who directed "Dog Day Afternoon," will direct the film for United Artists release The psychological drama has starred Anthony Hopkins, Anthony Perkins and at present Richard Burton during its New York engagement

Peter Shaffer wrote the screenplay from his own play script. Production is scheduled to start Sept. 15 in England

Ford Okays Aid To North Dakota

Washington (UPI) — President Ford declared North Dakota eligible for federal disaster aid because of severe flooding in the state

The flooding began March 20 and the White House said Ford s action will permit use of federal money to provide temporary housing for families that lost their homes

THE ALL NEW GROG SHOP under new ownership and management
OLYMPIA $5.10 BEER 24 non-returnable bottles
King George SCOTCH $8.99 ½ gal
Chivas Regal SCOTCH $10.99 qt
Phillips CANADIAN $3.99 qt.
Daviess County BOURBON $4.10 qt. $8.99 ½ gal.
McCall's GIN $6.75 ½ gal
Zeller Schwarzekatz WINE $2.49 liter
Rathbone Grog Shop
• All your favorite brands
• Fine selection of domestic or imported wines
• Complete line Liqueurs
• Imported Beers
Complete Beverage Catering Service NOW AVAILABLE
Rathbone Grog Shop
in Rathbone Village just south of Leon's
2300 Winthrop Rd. 489-6855

PUT ON A HAPPY FACE
8x10 Color Portrait
Choose from our selection of new and exciting backgrounds.
88¢
APRIL: THURS. 15th FRI. 16th SAT. 17th
Thurs: 10AM-8PM
Fri. & Sat.: 9:30AM-5:30PM
1109 "O" Street
Woolworth

Leon's FOOD MART
Rathbone Village
At Winthrop Rd. & Ryons IN RATHBONE VILLAGE
Prices good thru APRIL 17, 1976
We give and redeem Community Blue Stamps
OPEN TO 8.30 on Thurs. and Fri. nights & 30 other nights NEVER ON SUNDAY
Fresh Lamb available
EASTER FOOD VALUES . . .
begin at Leon's along with courteous and friendly service.
THE STAGE DOOR DELI PRESENTS . . .
POTATO SALAD lb. 85¢
Tropical FRUIT SALAD LB. $1.05
Domestic BLUE CHEESE Lb. $1.99
Leon's Regular GROUND BEEF 79¢ lb.
Shortening CRISCO 3 lb. Tin $1.35
Norbest TURKEYS 11 lbs. & up lb. 59¢
Hormel Cure 81 HAMS whole $2.18 lb. half $2.29 lb.
John Morrell BACON lb. $1.29
Philadelphia Cream CHEESE 8 oz. Pkg. 49¢
Kraft American Singles CHEESE 16 oz. pkg. $1.35
Meadow Gold COTTAGE CHEESE 24 oz. Ctn. 89¢
Jello GELATINES Asst. Flavors 5 3 oz Pkg. 89¢
Baker's Angel Flake COCONUT 7 oz. Pkg. 59¢
California Large CELERY Bunch 19¢
California Green Onion or RADISHES Bunch 10¢
California YAMS lb. 29¢
Richelieu Medium Pitted Ripe OLIVES 300 Tin 49¢
Kraft Strawberry JAM 32 oz. Jar 99¢
Home Pride Dinner Rolls or ENGLISH MUFFINS Pkg. 39¢
Taylors Sweet POTATOES 17 oz. Tin 45¢
Kleenex Dinner NAPKINS 50 Ct. 39¢
California STRAWBERRIES Pint 49¢
Holly Brown or POWDERED SUGAR 2 lb. Bag 59¢
Bond DILL PICKLES 40 oz. Jar 89¢
Planter's Southern Bell BAKING NUTS Asst. Sizes Pkg. 69¢
Quality Ward ICE CREAM ½ gal. 89¢
Chef Pierre HI PIE Apple Cherry Peach Dutch Apple Blueberry 9 inch Shell $1.39
Pleasmor BUTTER 1 Lb. Box 99¢
Betty Crocker ANGEL FOOD CAKE MIX 65¢ with coupon ASST. SIZES
Without Coupon 75
Good Only At Leon's through April 17, 1976
Kraft Thousand Isle DRESSING 8 oz. Bt. 39¢
Libby New FRUIT CHUNKS 17 oz. Tin 45¢
Potato Chips PRINGLES Twin Pack 69¢
Del Monte Sliced PINEAPPLE 20 oz. Tin 49¢
California Blend VEGETABLES 20 oz. Tin 55¢
Banquet Hearty WAFFLES 14 oz. Pkg. 55¢
Clairol Herbal Essence SHAMPOO Normal Dry Delicate 8 oz. Bt. $1.09
Mouthwash SCOPE 18 oz. Bt. $1.09
Hefty Trash BAGS 10 ct. 79¢
Without Coupon 95¢
Good Only At Leon's through April 17 1976

NEWSPAPERARCHIVE®

Faculty Recommends Pay Divvy

By DICK HOLMAN
Star Staff Writer

After spirited debate Tuesday on how University of Nebraska pay increases should be awarded this fall, the Lincoln campus Faculty Senate endorsed a study with recommendations to guide the chancellor in dividing the 7% boost.

The study proposes that 4% be used to make parity adjustments that would improve UNL's competitive faculty pay levels, 1% to reward meritorious individual performance and 2% for a cost-of-living increase.

UNL Interim Chancellor Adam Breckenridge will meet Wednesday with the Faculty Senate executive committee to discuss the pay budget. NU President D. B. Varner met with his President's Council Tuesday and reportedly considered imposing restrictions on authorizing merit pay.

With that possibility, the senate unanimously instructed its executive officers to try to persuade Breckenridge and Varner not to divide merit pay on a formula basis, but to leave that to deans of UNL academic colleges.

Sen. Donald C. Haack, executive mechanics professor, cited an unsubstantiated report that NU system officials are considering giving faculty a 3% across-the-board increase; of the remaining 4%, two-thirds would be given to no more than one-third of the faculty.

Four Times As Much

That, Haack said, means the top third would get four times as much in salary boosts as the others. He labeled such a prospect divisive, "completely unjust" and an "unnecessary restriction" which would do "a great disservice" to those meriting raises but arbitrarily falling in the lower category.

Senators largely shared Haack's sentiment that the Legislature never again will award unrestricted pay dollars, to be distributed at NU officials' discretion. He said if merit isn't rewarded this year, given paltry previous sums, "we might as well forfeit the game."

Also sparking hot debate was the 2% provision to meet inflation. "We're headed for disaster" without more, Prof. William B. Campbell, physics and astronomy, described the concern of his constituents and numerous senators as well.

'Aggravate Problem'

But the consensus was that using most or all of the 7% salary increase dollars would only "aggravate the problem" of pay disparities at lower levels, as English Prof. Dudley Bailey put it.

Bailey also characterized the prevailing senate comments, when he pointed out that using part of the pay fund to upgrade parity or marketplace standings means most faculty members would get more than a 2% total increase.

Bailey said he has no doubts some departments will be hurt, but he discouraged "agitating" against Breckenridge or Varner, over whom faculty have "no power." The study proposals would put 6% of the 7% increase in dean's hands, whom "we can get rid of" if inequities aren't improved, he said.

Larry A. Braskamp, assistant to the chancellor and chairman of the committee that prepared the salary study, said the recommendations "probably will not be the same" as those the system office preliminarily drafted. "The regents may approve this Saturday" in their Lincoln meeting.

(The Legislature appropriated separately an additional $200,000 for Institute of Agriculture and Natural Resources faculty, to upgrade their relatively lower pay positions.)

3-Year Plan Endorsed

Braskamp said his committee's study and report "essentially endorses" the three-year plan begun last year to bring UNL pay to the average of Association of American Universities (AAU) public member institutions.

First, to distribute the 7% package to UNL college units, the report recommends that dollars from discontinued programs, unfilled budget lines and other sources be used for pay hikes for current faculty.

Other guidelines would allocate salary increases from a college parity fund, a chancellor's discretionary fund for merit awards and the cost-of-living fund. No pay recommendations for Law College faculty are made, presumably because they voted to pursue collective bargaining.

Minimum Proposed

Of the proposed 1% merit pay pool, the report suggests minimum pay levels for associate and full professors. Braskamp said that "affects few faculty members" and would cost approximately $20,000. The minimum for nine-month appointments would be $13,953 and $16,507, and for 11-months, $17,054 and $20,175.

Stressing merit pay as "one of the highest priorities," Braskamp said UNL colleges' distribution of increases to departments and faculty members would be left to the deans and department chairmen. No campus-wide formula would be imposed.

The report indicates that UNL faculty since 1967 haven't increased their earning power comparably to Nebraskans generally or to state general fund (tax) revenue increases.

The study shows that the average pay of all UNL faculty is $17,161 on a nine-month basis, and that about 40% of them in the past three years chose higher-paying employment options elsewhere during summer sessions.

While pay increases would allow approaching parity among competitive universities, discrepancies are wider within UNL colleges, Braskamp said.

Great Disparity

The study revealed that if two faculty members hold equal credentials (rank, degrees, department chairman, age, tenure, for example) with only one variable — such as longevity — the individuals' pay may be thousands of dollars apart.

When compared to eight AAU land-grant universities, the 1,190 UNL faculty in equivalent positions earn from 3.6% to 16.9% less. The discrepancies are pronounced at the associate and full professor ranks, but more competitive for assistant professors. UNL home economics faculty generally exceed averages.

The study also showed that UNL faculty members with nine-month appointments during 1974-75 and 1975-76 got a 6.48% average pay gain, and with all-year jobs, 6.85%, below the combined inflation rates, although exceeding national averages.

Faculty Senate Says 'April Fool' To Tardy

Calling a proposal that students should only have to wait 15 minutes for a tardy professor an April fool-type joke, the University of Nebraska-Lincoln Faculty Senate dispatched the idea to purgatory.

The senate indefinitely postponed the 15-minute proposal after English Professor Dudley Bailey defended the status quo.

"I just assumed this was here because it is April. This is ridiculous. . . . Instructors should be there when the class starts . . . and if they aren't they should be dealt with by the department," he said.

The proposal by the senate's professional conduct committee resulted from an incident in which a faculty member was 30 minutes late to class, explained engineering mechanics Professor Don Haack.

The students only waited 25 minutes and were all given zeroes for the day, Haack said.

Five faculty members received distinguished teacher awards, presented by the Nebraska Builders, a student organization.

The faculty members, elected by the student body during the ASUN elections, were Dr. Dale Flowerday, professor of agronomy; Dr. David Brooks, professor in chemistry; Dr. George Holdren, professor of accounting, Dr. Keith Prichard, professor of history; Dr. Leenhardt Kersten, assistant professor in engineering mechanics and Deanna Eversoll, instructor in human development and the family.

During the May meeting, the senate will be electing a new president to fill the unexpired term of animal science Professor Franklin Eldridge. Eldridge will be on assignment in India from July through November.

NWU Department Head Assignments Announced

Changes in department head assignments at Nebraska Wesleyan University were announced Tuesday by Dr. Frederick Blumer, vice president for academic affairs.

William Pfeffer, associate professor of philosophy, will assume the position of head of the department of philosophy effective next fall, Blumer said. Pfeffer replaces Dr. John M. Walker as head of the department. Pfeffer has been on the staff at NWU since 1966.

In anoher change, Dr. Mel Harp, assistant professor of music, will replace Dr. Charles Tritt as head of the music department. Harp has been at NWU since last fall.

In a faculty election, Dr. Daniel Howell, associate professor of chemistry, has been named chairman of the Division of Natural Sciences. He will succeed Dr. Joe Wampler, professor of mathematics for the five-year term of office.

Ackerman Named Head Of Search Panel AT NWU

Lincoln attorney James Ackerman has been appointed chairman of a 16-member committee that will find a successor to retiring Nebraska Wesleyan University President Dr. Vance Rogers.

Rogers submitted his resignation to the NWU board of governors effective no later than May 1977. The search committee is to recommend three persons for the position by January 1977.

Other members of the committee are:

Judge Warren K. Urbom, Lincoln, vice chairman; Dr. David Mackey, Lincoln, secretary; Eugen A. Conley, Omaha; Mrs. Frank C. Sidles, Lincoln; Keith Wycoff, Lexington; Bishop Don W. Holter and C. Rex Bevins, both of Lincoln; James C. Olson, Kansas City; and E. N. Thompson, Lincoln.

NWU faculty representatives are Dr. Paul H. Laursen and Ruth O. Stephenson; alumni representatives are Marilyn M. Marsh, Omaha, and Dwight L. Ohs, Lincoln; Paul Elofson, Omaha, and Larry Weston, Gibbon, represent NWU students.

In The Lincoln Record Book

Marriage Licenses

Argello, Michael Wayne, 134 S. 13, 24 ..... **Feldt,** Christine Kay, 4600 Briarpark, 24.
Huff, Terry Ray, 445 Blue Flame, 28 ..... **Stueckrath,** Susan Viola, 5012 Lowell, 23.
Lowery, Kent Michael, 4621 Briarpark, 23 ..... **James,** Andrea Lee, 3344 Woodshire, 20.
Becker, James Edward, 2137 S. 39, 25 ..... **Gustafson,** Sandra Lynn, 2137 S. 39, 27.
Ivory, Gregory A., 2025 R, 19 ..... **Britton,** Vickie Lynn, 915 S. 24, 19.
Snoke, Raymond Edward, 405 S. 26, 20 ..... **Heiser,** Linda Lee, 321 S. 13, Apt. 1, 20.

Births

Lincoln General Hospital
Son

Dinges — Mr. and Mrs. Steven (Christine Kuwamoto), 1025 N. 46th, April 13.

Daughter

Jacobs — Mr. and Mrs. Richard (Dianne Michel), 4610 Kirkwood Drive, April 13.

Bryan Memorial Hospital
Daughters

Mumaugh — Mr. and Mrs. Gerald (Yvonne Brown), 2617 S. 11th, April 13.

Artz — Mr. and Mrs. Jerry (Jo Ann Johnsen), 2158 S. 56th, April 13.

St. Elizabeth Health Center
Daughter

Inderlied — Mr. and Mrs. Robert (Karen Neddenriep), Wilber, April 12.

Divorce Decrees

Stabler, Carroll Dean from Florence.
Stuckenschneider, Cheryl from George.
Kersey, Joyce R. from Dennis D.
Weiner, Terri Lynette from Eugene Ryman.
Oenbring, Catherine Laurie from Ronald Allen.

Court Activity

All pleaded guilty unless indicated. Age, address, if any, from court records. Court costs additional to fines.

Municipal Court

Petit Larceny (Under $300)

Sipp, Randy A., 16, 2252 S. 8, sentencing Apr. 30.

Assault

Sommer, Allie N., 25, 1421 S. 27, $50.

Over .10% Alcohol, 2nd

Fristoe, Edgar, 23, 242 W. E, 2 counts, suspended 1 yr., 15 days jail, $300, each count.

Over .10% Alcohol

Ryder, Darwyn Lee, 41, 3700 Cornhusker, Lot 150L, sentencing Apr. 30.

Over .10% Alcohol
Suspended 6 months, $100 fine

Brown, Timberline R., 18, 4019 N. 12.

Driving, Suspended License
Suspended 1 year, 30 days jail

Mikesh, John A., 21, 6815 Adams, 2 counts, amended from driving, suspended license, 2nd, count 3 reckless driving, $100.

No Operator License

Lane, Roger E., 17, 1627 Knox, 2 counts, amended from driving, suspended license, count 1 $25, count 2 $50.

Baugh, Candace K., 33, 218 W. Furnas, amended from driving, suspended license, $50.

Buell, William E., 21, 917 Claremont, amended from driving, suspended license, $25.

Walker, Joel S., 17, 2400 S. 38, amended from driving, suspended license, $10.

County Court

Murder-1st Degree

Thompson, Mark William, 25, 630 Capitol, Apt. 44, no plea, hearing Apr. 20, no bond set.

Assault W/I To Inflict Great Bodily Injury

Rice, Clyde N., 31, 3700 Cornhusker, Apt. 22B, no plea, hearing Apr. 27, $1,000 bond.

Burglary

Whitney, William C., 21, 3424 S, no plea, hearing Apr. 27, $1,000 bond.

Robbery

Oglesby, Thomas C., 23, 2640 W. O, dismissed.

Fraudulent Use Of Credit Card

Viken, Peggy A., 19, 139 S. 26, Apt. 1, dismissed.

Delivering Controlled Substance

Spicha, Jerzy F. (also known as George Spicha), no age listed, 346 S. 1, allegedly marijuana, no plea, hearing Apr. 27, $1,500 bond.

Possessing Controlled Substance

Groves, Jerry R., 24, 8333 Chestnut, allegedly amphetamines, no plea, hearing Apr. 27, $1,500 bond.

Pillard, Richard S., 20, 331 NW 14, dismissed.

Fugitive From Justice

Lair, Robert Stanley, no age listed, 2416 Woodsadle, innocent pleaded, trial May 12, $500 bond.

Contributing To Delinquency Of Minor

Fowler, Robert D., 28, 3434 Portia, 90 days jail.

Taking Auto For Wrongful Use

Crouse, John L., 18, 3033 NW 53, 120 days jail, count 2 joyriding, $100.

Obtaining Goods By False Pretenses

Moore, Marjorie Carolyn, no age or address listed, 6 mo. probation.

Petit Larceny (Under $300)

Kush, Jerome T., 24, 7225 Logan, amended from 2 counts grand larceny, 60 days jail.

Woodruff, William A., 20, 4333 M, 2 counts, dismissed.

Defrauding Innkeeper

Phillips, John J., 29, Portland, Ore., 2 days jail.

Fire Calls

12:26 a.m., 13th and O, car fire.
10:21 a.m., 1901 Calvert, false alarm.
11:23 a.m., 3700 N. 56th, medical emergency.
4:06 p.m., 3933 S. 19th, burning complaint.
6:18 p.m., 6545 Ballard, lock out.

OLD JAPANESE SWORDS WANTED
$ TOP CASH PAID $
CALL OUR LOCAL APPRAISER
(402) 342-3075 Collect (24 hrs.)
Or write our main office (include tele. no.). Our local rep. in your city will visit you at your convenience.
— MILITARY MUSEUM —
Box 267 • Pomona, Calif. 91769

PET BONANZA

BOAS 21.00 Gibson Retail $25.50

Gold Creek CONURE PARROT $47.87 Gibson Reail $50.00

FINCHES $34.57 pr. Gibson Retail $40.00

It's getting to be a REAL JUNGLE at Gibson's

PARAKEETS $7.97 Gibson Retail $9.97

Fancy HAMSTERS 3.67 Gibson Retail 4.57

GERBILS $1.67 Gibson Retail $2.00

Parakeet CAGE $7.57 Gibson Retail $8.77

WELCOME TO ..... GIBSON'S

GIBSON DISCOUNT CENTER 1705 SOUTH ST. STORE ONLY

COUPON 10% OFF On All PARAKEET TOYS

We reserve the right to limit. While quantities last. Prices good 7 days.

Woolco TIRE AND AUTOMOTIVE CENTERS
We want to be your favorite store

INVENTORY CLEARANCE

SAVE $29.00 TO $70.52 ON A SET OF 4

OUR FINEST FIBERGLASS BELTED POLYESTER CORD TIRES
YOUR CHOICE: WHITEWALLS OR BLACKWALLS

4 FOR $99
Only $24.75 Per Tire A78-13 C78-14

4 FOR $119
Only $29.75 Per Tire E78-14 F78-14 G78-14 G78-15

4 FOR $129
Only $32.25 Per Tire H78-14 H78-15 J78-15 L78-15
plus $1.75 to $3.08 Fed. Ex. Tax Each and old tire

• Fiberglass Belted Polyester Cord Construction
• Combines A Smooth Ride With Belted Traction
A 36,000 MILE TIRE

COMPLETE BRAKE OVERHAUL 49.88
All U.S. Cars drum type
HERE'S WHAT WE DO ON ALL 4 WHEELS:
• Install premium brake linings
• Resurface drums
• Rebuild wheel cylinders
• Replace brake hardware
• Bleed, flush and refill system
• Inspect master cylinder
• Repack front wheel bearings
DISC BRAKE OVERHAUL disc front drum rear 79.88
• Replace pads/shoes
• Rebuild calipers/wheel cylinders
• Resurface disc drum
• Replace brake hardware

FREE AUTO SAFETY CHECK

CHAMPION, AC, OR AUTOLITE PLUGS 64¢ Limit 8
Resistor Plugs 87c Ea.

FOXCRAFT CAR RAMPS 19.88 Pair

Heavy Duty Dry-Charged Batteries
36 MONTH POWERX ALL SIZES, ONE PRICE 24.88 Exchange
Groups: 22F, 24, 24F, 42, 1, & 19L for most cars.
• Engineered for high performance
• Includes free installation

"ROAD CHALLENGER" HEAVY DUTY SHOCKS
2 FOR 18.88 INSTALLED
If shocks fail while original purchaser owns car, free replacement including labor will be provided at original installation center.

AUDIOVOX CB RADIO 99.88
MCB 500
Transmits and receives all 23 citizens band channels. Features variable squelch, external speaker jack, and P.A. system. Compact in size and ruggedly designed.

HURRY BUY NOW

WOOLCO MAKES IT EASY TO SHOP
BANKAMERICARD MASTER CHARGE
Convenient Lay-Away Plan

Van Dorn Plaza 2666 S. 48th St. Lincoln, NB
Southtown Shopping Center 3020 S. 84th St. Omaha, NB
Plaza North Shopping Center 90th St. & Fort Omaha, NB
Grand Island Mall 2208 N. Webb Road Grand Island, NB

BUY WITH CONFIDENCE! SATISFACTION GUARANTEED! REPLACEMENT OR MONEY GLADLY REFUNDED

SHOP WOOLCO 10 A.M. to 10 P.M. DAILY-SUNDAY 10 A.M. to 7 P.M.

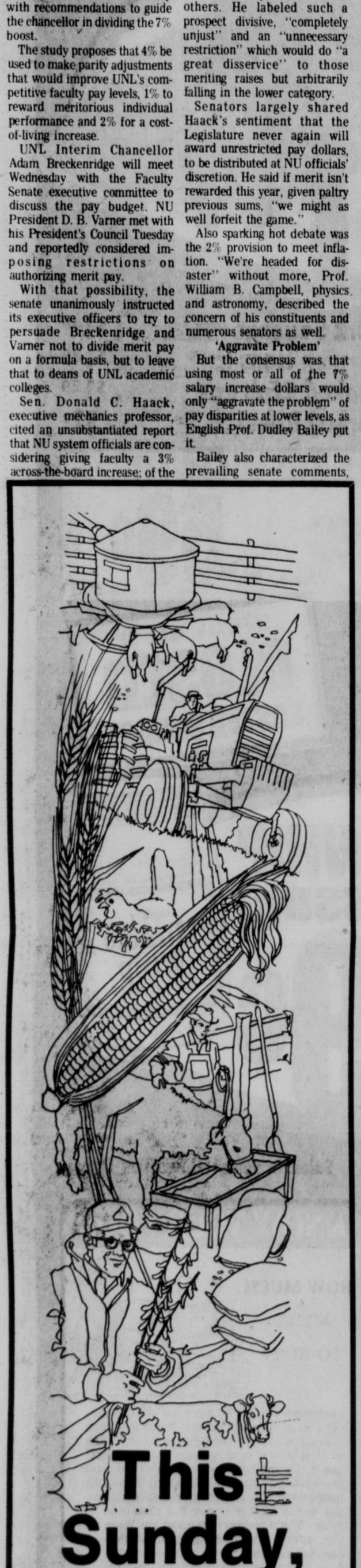

This Sunday, April 18

the Farmers' Market

A special advertising page in the classified section of the . . .

Sunday Journal and Star

GREEN UP!
Spreader 16.95
With Love If You Buy 1 Sack Borden
Whirl your way into Loveland's Heart. Use this 34.95 Spreader for 6 months. If you don't like it bring it back and we will return the full price of 16.95. Mixes Park Seed 5 lbs. 2.50 Fine Leaf Rye 99¢, Onions 49¢ Bunch, 3061 Bags of Pre-emergence
LOVELAND
331-5262 9816 F St., Omaha

COLOR

FARMLAND SMOKED HAMS

Smoky With A Sweet Flavor
Ham Is Ready To Eat
Well As A Swell
For Your Easter Table
And Oven Ready

88¢

Since we're neighbors let's be friends®

MINI HAMS Smok-A-Roma Boneless Whole or Halves, $1.77 lb.

Farmland HAMS Bone-in, Whole or Full Halves 98¢ lb.

TURKEYS GRADE 'A' Safeway Butter-Basted 10 to 12-lb. 65¢ lb.

JELL-O GELATIN DESSERT

For Salads, Desserts . . . So Many Ways To Serve And In Your Favorite Fruit Flavors

3-oz. Package 18¢

CREAM CHEESE 3-oz. Package Lucerne, 8-oz. Pkg. 45¢ 18¢

COTTAGE CHEESE 24-oz. Carton Lucerne Save On Safeway Brands 88¢

MELROSE CRACKERS 1-lb. Box For Soups, Snacks, Keep On Hand! 39¢

BEL-AIR FROZEN STRAWBERRIES

16-oz. Package 58¢

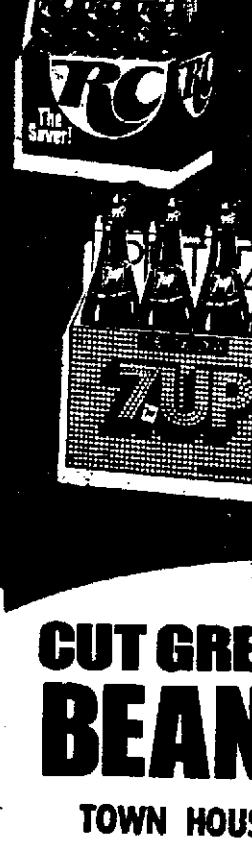

CUT GREEN BEANS TOWN HOUSE 16-oz. Can 5 for $1

Easter **LILIES** $2.97 Ea. 4 to 6 Blooms

BLOOMING **MUMS** Assorted Colors, Foil-wrapped 6-inch Pot $2.88

MAXWELL HOUSE COFFEE 2-lb. Can $3.05

MAXWELL HOUSE INSTANT COFFEE 10-oz. Jar $2.89

NEWSPAPERARCHIVE®
NEWSPAPERARCHIVE®

Kropp Prepared For 1st Playoffs

Washington (AP) — Tom Kropp, a rookie for the Washington Bullets of the National Basketball Association, said his team is "putting everything behind it and going up to Cleveland to play ball" in the NBA playoffs, which began Tuesday night.

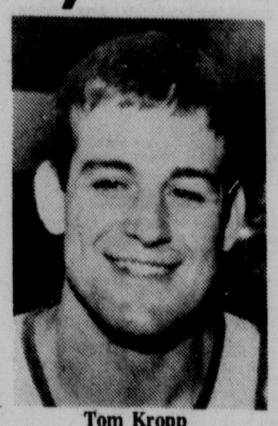

Tom Kropp
Former Kearney Star

Kropp, who played collegiate ball at Kearney State College, said the Bullets have received quite a bit of local pressure from the media who think Washington ahould have won their division instead of finishing behind Cleveland. Kropp is a native of Aurora, Neb.

Kropp said the Bullets are ready for the playoffs and that either his team or the Boston Celtics are the team to beat in the NBA Eastern Division.

He said he has thought that way all year despite his club's record. Kropp said his own season has been hampered by two separate elbow injuries that have caused him to dismiss nearly a quarter of the season.

Washington coaches have told Kropp that he needs work on making a move with the ball something Kropp said he had never had to do before joining the pros.

He said he was looking forward to the playoffs and especially to next year.

Washington Wins Opener

CLEVELAND (AP) — Elvin Hayes scored 28 points and the Washington Bullets held off a furious fourth-quarter rally by the Cleveland Cavaliers for a 100-95 victory Tuesday night in the first game of their best-of-seven National Basketball Association playoff series.

The Eastern Conference semifinal series continues Thursday night in Landover, Md.

The Coliseum crowd of 19,974 was the biggest NBA playoff crowd in history, eclipsing the mark of 19,694 set and tied numerous times by the New York Knicks in Madison Square Garden.

The Bullets blitzed the Cavaliers in the first quarter, shooting 65 per cent from the field and grabbing a 37-19 edge. Washington continued the pressure in the second period and went into the second half sporting a 56-35 margin, their biggest lead of the night.

The Cavaliers began pecking away as Washington's shooting cooled off, cutting the margin to 14 points several times before the Bullets climbed back to 78-60 at the end of the third period.

Cleveland scored the first nine points of the fourth period to cut the margin to 78-69 and kept the pressure on the Bullets the rest of the way.

The Cavs narrowed the edge to six points and had possession of the ball with 54 seconds remaining, but Bullets guard Dave Bing, who scored 24 points, stole the ball from Cleveland's Jim Cleamons with 37 seconds left and Hayes hit one of two free throws to put it away.

Jimmy Chones led Cleveland with 23 points and Campy Russell came off the bench for 19. Cleamons scored 13 of his 17 points in the final period to lead the late charge.

The loss negated the Cavaliers' home court advantage which they won during the regular season by beating the Bullets by one game in the Central Division race.

Milwaukee 110, Detroit 107

MILWAUKEE (AP) — The Milwaukee Bucks, sparked by reserve Gary Brokaw's

The Milwaukee Bucks, sparked by reserve Gary Brokaw's career-high 36 points, held on to beat Detroit 110-107 for a 1-0 lead in their best-of-three Western Conference series at Milwaukee.

Bob Dandridge added 21 points for the Bucks and Brian Winters 18.

Only hours earlier, Coach Larry Costello received a vote of confidence from James Fitzegerald, the club's majority stockholder, who earlier had reportedly wanted Costello replaced but said Tuesday he would recommend he be rehired.

The Bucks could win the series by beating the Pistons at Detroit Thursday. Game three, if necessary, would be in Milwaukee Sunday.

The winner advances to a best-of-seven quarter-final series against defending NBA champion Golden State.

Brokaw, who averaged 8.3 points a game in the regular season, started because regular guard Jim Price had an ankle injury. Brokaw, a second-year player, put in 23 points in the first half.

After the game was tied 12 times, three successive free throws by rookie Dave Meyers gave Milwaukee the lead to stay at 86-83 with 9:53 to play.

Two baskets by veteran Jon McGlocklin and a pair of free throws by Elmore Smith, who scored 16 points, gave the Bucks a 96-89 lead with five minutes to go.

A fast-break basket by Junior Bridgeman made it 100-92 with 3:16 left.

A hook by Bob Lanier, who finished with 25 points, brought Detroit to within 102-97. But Smith responded with two free throws and Dandridge with a basket.

Chris Ford, averaging eight points a game during the season, had 22 points for Detroit.

Playoff Summaries, Page 22

Sports Signals

By Bob Owens
Star Sports Editor

Athletes Inventive

Today's athlete seems to be the inventive sort, developing styles that help produce records. Take the case of the high jumper in Wisconsin who put his gymnastics knowledge to use to high jump 7-feet-3, just 3¾ inches shy of the world record.

The only catch is the judges disqualified him after a leap of 6-10½ in a recent meet. His name is Glen Schmeling, of Wisconsin-LaCrosse. They said the cartwheel he did before he went over the bar wasn't legal.

The judges ruled that Schmeling's flight began on two feet and that he has to start movement over the bar on one foot. The opposing coach complained and the judges saw it his way.

Maybe Schmeling can work on a cartwheel with just one foot for a take off.

Poor Facility . . . Untalented Players

Odds and ends around the sports beat:

When **Dick Harter**, Oregon head basketball coach, turned downthe offer of Colorado to succeed **Sox Walseth** he looked back a few years to the rebuilding job he had to do to make the Ducks a basketball power:

"As much fun as the first couple of years were here, they were still tough times. (His first OU team went 6-20). You don't look at a situation like Colorado's without looking back four or five years ago. They have a poor facility right now and untalented players. It's a real rebuilding job."

USC 20-18: It's difficult to imagine Southern California's baseball record so far this season is a mere 20 victories and 18 losses. Defending College World Series champion Texas, which is 26-10, defeated the Trojans 4-3 Monday in Austin, Tex.

Signing Day: Wednesday is the first day colleges can sign basketball players to the national letter of intent. Coach **Joe Cipriano** of Nebraska has had several prospects visit so far, but says he doesn't expect to have any announcements on opening day.

The Metric System: The midwest relay circuit (Texas, Kansas and Drake) is running all individual events at metric distances this year because of the Olympics this summer. Even the Big Eight outdoor meet scheduled for Nebraska's Ed Weir Track in mid-May will use the metric system.

Plucknett Qualifies: Ben Plucknett, Beatrice native who now is a senior at Missouri, has qualified for the NCAA track and field meet with a toss of 198 feet, 5 inches in the discus. He finished second in the Texas Relays with a 198-2 effort. Best throw of the year, so far, according to Track & Field News, is 213-6 by **John Powell** of the Pacific Coast Track Club.

The 'Pro' All-Americans

All-American 'Pro' Team: The Los Angeles Times listed this all-American football team based on the first men drafted at their positions:

Offense: Wide receivers — Billy Brooks of Oklahoma and Sammie White of Grambling; Tight End — Bennie Cunningham of Clemson; Linemen — Dennis Lick of Wisconsin, Rod Walters of Iowa, Tom Glassic of Virginia and Mark Koncar of Colorado; Center — Pete Brock of Colorado; Quarterback — Richard Todd of Alabama; running backs — Chuck Muncie of California and Joe Washington of Oklahoma.

Defense: Linemen — Leroy Selmon of Oklahoma, Steve Niehaus of Notre Dame, Troy Archer of Colorado and Ken Novak of Purdue; Linebackers — Larry Gordon of Arizona State, Kim Bokamper of San Jose State and Kevin McLain of Colorado State; Defensive backs — James Hunter of Grambling, Mike Haynes of Arizona State, Mario Clark of Oregon and Tim Fox of Ohio State.

Montreal, Flyers Take 2-0 Leads

From News Wires

Ross Lonsberry and Don Saleski scored second-period goals just 70 seconds apart as the Philadelphia Flyers beat the Toronto Maple Leafs 3-1 Tuesday night and took a 2-0 lead in the best-of-seven-game Stanley Cup quarter-final series.

The Flyers' almost impregnable defense frustrated the sagging Maple Leafs, especially in the second period, when Toronto failed to score with a two-man advantage for 1:50.

The Leafs managed only a total of five shots on seven power play opportunities.

The series resumes Thursday and Saturday in Maple Leaf Gardens, where the Leafs haven't beaten the Flyers since March 14, 1973.

Montreal 3, Chicago 1

Yvan Cournoyer and Jacques Lemaire scored power play goals 14 seconds apart in the second period, carrying the Montreal Canadiens to a 3-1 victory over the Chicago Black Hawks and a 2-0 lead in their series.

Chicago's Darcy Rota had scored the Black Hawks' first goal of the series on a power play at 3:55 of the opening period for a 1-0 lead goalie Tony Esposito protected until defenseman Phil Russell and center Pit Martin were sent off for penalties at 13:01 and 14:18, respectively.

Cournoyer converted passes from Guy Lafleur and Steve Shutt at 14:51, then Lemaire—with help from Yvon Lambert and Cournoyer—put Montreal ahead to stay at 15:05. Cournoyer's tally was the 55th of his Stanley Cup career.

Buffalo 3, New York 2

Danny Gare's goal from short range at 14:04 of overtime helped the Buffalo Sabres overcome a valiant New York comeback to score a 3-2 triumph over the Islanders in Buffalo and take a 2-0 lead in their series.

Gare's shot from 35 feet glanced off New York goaltender Billy Smith and hit the backboards. Center Don Luce retrieved the disc and shoveled it in front to Gare, whose shot from just outside the crease ended the longest playoff game the Islanders had ever played.

It was Gare's second game-winning overtime goal in the five playoff games the Sabres have played this season.

The tally raised Buffalo's record to 7-1 in overtime games in the franchise's history.

The Sabres held New York without a shot on goal in the extra session.

Goals by Denis Potvin and J. P. Parise had brought the Islanders into a tie. Parise's score with just 1:05 remaining in regulation time forced the Sabres into the third overtime contest in their four playoff games at home. Buffalo had won the two previous, in the preliminary round against St. Louis.

Potvin finally cracked Sabres goalie Gerry Desjardins, who—with the help of his defense—had been spectacular in blunting a ferocious New York attack. With 6:53 left in the third period and Buffalo two men short through penalties, Potvin's shot from just inside the Sabres' blue line beat the partially-screened netminder.

Los Angeles 3, Boston 2

Butch Goring tipped in a shot by Mike Murphy during a power play just 27 seconds into sudden death overtime, lifting the Los Angeles Kings to a 3-2 victory over the Boston Bruins and tying their series at one game apiece.

With Boston's Dallas Smith still in the penalty box serving a hooking penalty assessed at 19:09 of the third period, the Kings struck quickly to hand Boston its first home loss in 22 games.

Bob Murdoch fired from the point and his shot was kicked out by Boston goalie Gerry Cheevers. The puck went back out directly to Murphy, who let go a 25-footer.

Cheevers didn't have a chance as Goring steered in the shot.

Veteran Jean Ratelle, who scored two goals in Boston's 4-0 victory in the series opener Sunday, put the Bruins in front by scoring at 5:53 of the first period.

Ratelle connected on a 25-foot shot from the slot, just after the Kings had killed a penalty.

High-scoring Marcel Dionne converted his own rebound after a two-on-one break to tie the score at 3:08 of the second period.

However, Johnny Bucyk, Boston's 41-year-old veteran, regained the lead for the Bruins with a power play goal at 14:31 of the middle session.

Dionne forced the game into overtime by scoring on a short flip after Boston goalie Cheevers made four outstanding saves.

Dionne scored at 6:53 of the third period while Boston defenseman Smith was serving an interference penalty.

Playoff Summaries, Page 22

STAFF PHOTO BY FRANK VARGA

Nebraska Wesleyan's Scott Votava (12) prepares to slide while stealing second base as Doane's second baseman Bo Gutzwiler tries to catch the ball. The Plainsmen swept the doubleheader at Sherman Field Tuesday, 4-3 and 8-4.

NWU Takes Pair From Doane

By KEN HAMBLETON
State College Writer

Although the Nebraska Wesleyan Plainsmen have won 29 straight Nebraska Intercollegiate Athletic Conference games, coach Ron Bachman is not about to let his team look past any more league games this year.

The Plainsmen were shaken Tuesday afternoon in a doubleheader sweep over Doane, 4-3 and 8-4, at Sherman Field.

In the opener, NWU had to rally for one run in the fifth inning and one in the seventh to top the Tigers. In the nightcap, the Plainsmen didn't take the lead until Jim Hamersky slugged a bases-loaded triple in the fifth inning.

Wesleyan had downed Doane 13-0 and 13-2 in the conference openers for both teams three weeks ago at Crete and the Tigers hadn't shown much since, losing nine of their first 10 games, eight of those by the 10-run rule.

But Doane, the only team in the NIAC without an early spring trip south, is finally catching up to its competition and last Saturday surprised Dana by splitting a doubleheader.

Doane jumped to a 3-0 lead off freshman starter Doug Dawson in the second inning of the opener on a single, two walks and one hit batter before Bachman sent in reliever Ted Hall.

The Plainsmen scored two runs in the bottom of the second when senior centerfielder Mike Reta slammed a towering homer against a stiff wind over the left center field fence, scoring Gene Lessman, who walked.

Wesleyan tied the game in the fifth when Scott Votava singled, stole second and raced to score on a grounder to the shortstop by Bob Blake.

Hall, now 3-2, allowed only five baserunners after the second inning, and none got past second base to keep NWU in the game.

With one out in the bottom of the seventh, Blake reached first on an error and stole second. Then Lessman, who had been suffering from a fever before the game, belted a triple to right field scoring Blake, the winning run.

In the nightcap, the Tigers' Jack Rhein opened with a double, followed by a single by Bo Gutzwiler. Both runners scored, giving the Tigers a 2-0 lead and bringing in Wesleyan righthander Mike Ginn in relief of starter Kim Gloystein. Ginn got Doane's Fran Burke to ground into a double play and then he struck out Tiger pitcher Marty Shields to end the inning.

The Plainsmen scored two runs in the second on two bases-loaded walks with two outs issued by Shields, which brought in reliever Parker Sharman, who ended the inning by striking out Bruce Reed.

Blake put the Plainsmen in the lead in the third inning when he singled, stole second, gained third on a wild pitch and scored on a groundout by Byron Stallworth.

But a double by Doane's Burke, with two men on in the bottom of the inning, put the Tigers back in the lead, 4-3.

Sharman kept the Plainsmen at bay with a good mix of pitches until the fifth inning when Blake and Reta singled and Lessman walked to load the bases before Hamersky's triple to the right field fence.

In the meantime, Ginn, a senior from Wayne, allowed just two baserunners, both on walks, while striking out 11 Tigers.

Wesleyan added two insurance runs in the sixth when Reed singled in Scott Votava, who singled and stole second. Reed then scored on a sharply hit ball by Lessman which the shortstop mishandled.

"We learned a lesson today," said Bachman, whose team is now 13-9 overall and 10-0 in the conference. "We had such an easy time with Doane before, we just weren't up for these games. Doane played very well and is as good a defensive team as we've faced this year."

Bachman said he would start senior pitchers Jack Ball and Larry Abel against the Kearney State Antelopes Wednesday in a doubleheader that begins at 1:30 p.m. at Sherman Field.

First Game

Doane (3)	ab	r	h	bi	NWU (4)	ab	r	h	bi
Rhein,cf	3	0	1	1	Stlwrh,2b	3	0	0	0
Gtzwlr,2b	4	0	1	1	S.Vtva,ss	4	1	1	0
DeSerf,3b	4	0	1	0	Reed,1b	3	0	0	0
Burke,rf	2	0	0	0	Blake,rf	4	1	0	1
Shields,lf	4	1	1	0	Lsman,dh	3	1	2	1
Frndz,dh	2	1	0	0	Reta,cf	2	1	1	2
Goto,ss	2	1	1	0	D.Vtva,lf	3	0	1	0
Hrsbrgr,c	3	0	0	0	Hmrsky,3b	2	0	2	0
Olson,1b	2	0	0	0	Roslnd,c	1	0	1	0
Hager,p	0	0	0	0	Dawson,p	0	0	0	0
Totals	25	3	5	2	Hall,p	0	0	0	0
					Totals	25	4	8	4

Doane .....030 000 0—3
NWU .....020 010 1—4

E — DeSerf, Hamersky 2. Hall; DP — Doane 1; LOB — Doane 7, NWU 8; 3B — Lessman; HR — Reta; SB — S. Votava, Blake; S — Roseland.

	IP	H	R	ER	BB	SO
Hager (L,1-4)	.6 1/3*	8	4	4	6	2
Dawson	1 1/3	1	3	3	3	2
Hall(W,3-2)	5 2/3	4	0	0	2	4

*one out when winning run scored.
HBP — Fernandez by Dawson; WP — Dawson 2, Hager; Balk — Hall; Att. — 100 (est.) T 1:57.

Second Game

NWU (8)	ab	r	h	bi	Doane (4)	ab	r	h	bi
D.Vtva,lf	4	0	0	1	Rhein,cf	4	2	2	0
S.Vtva,ss	3	1	2	1	Gtzwlr,2b	3	1	1	0
Reed,1b	3	1	1	1	DeSerf,3b	3	0	0	0
Blake,rf	4	2	3	0	Burke,rf	3	0	1	2
Lsman,dh	2	2	0	1	Sheids,p-lf	3	0	0	0
Neill,pr	0	0	0	0	Frndz,c	3	0	0	0
Reta,cf	3	1	1	0	Goto,ss	3	0	0	0
Stlwrth,2b	3	1	1	1	Olson,1b	2	0	1	0
Hmrsky,3b	3	0	1	3	Shrman,p	3	1	2	0
Roslnd,c	4	0	0	0	Schultz,lf	0	0	0	0
Glystn,p	0	0	0	0	Totals	27	4	7	2
Gian,p	0	0	0	0					
Totals	29	8	9	8					

NWU .....021 032 0—8
Doane .....202 000 0—4

E — DeSerf, Roseland, Hamersky; DP — NWU 1, Doane 1; LOB — NWU 8; Doane 6; 2B — Rhein, Burke; 3B — Hamersky; SB — Blake 2, Reta, S. Votava, Reed, Neill.

	IP	H	R	ER	BB	SO
Gloystein	*0	2	2	0	0	0
Ginn (W,2-1)	.7	5	2	2	3	11
Shields	**1 2/3	1	2	2	5	2
Sharman(L,0-1)	.5 1/3	8	6	6	3	2

*Gloystein faced 3 batters in first inning.
**Shields faced 7 batters in second inning.
HBP — Gutzwiler (by Ginn); WP — Sharman, Ginn; T — 1:48.

Sargent Named To NSAA Post

Conde Sargent, sportswriter and columnist for the Omaha World-Herald the past 10 years, has been named an assistant executive secretary for the Nebraska School Activities Association (NSAA).

The NSAA also announced the appointment of Sue Zinn to an administrative assistant post.

Conde Sargent
Joins NSAA Staff

Sargent a former prep writer for the Sunday Journal and Star, succeeded Gregg McBride and has rated high school football and basketball for 10 years for the World-Herald. He was named Nebraska's Sportswriter of the Year five times, including four consecutive honors from 1970-73.

Mrs. Zinn will be an adminstrative assistant. Her duties mostly will be in the area of tennis, swimming, volleyball and gymnastics.

"With the increase in our staff, we believe we have some versatility and flexibility we didn't have in the past," Riley said. "We hope to become more aware of the needs of our schools and provide more services to them and to the fans who support our programs."

Mrs. Zinn also is the girls swimming and tennis coach at Burke. She has experience in the association's rulesmaking process, representing District 2 at the recent Representative Assembly meeting.

Hiring Mrs. Zinn becomes "quite a landmark for us," Riley said. "She is the first woman to break into high school activities administration on the state level."

Rex Jones, another assistant executive secretary, has been on the staff for one year. He will continue duties with football and wrestling and become supervisor of officials.

Mrs. Zinn, assistant athletic director at Omaha Burke, and Sargent will join the NSAA staff on July 1, according to new executive secretary Jim Riley.

Sargent will be an assistant to Riley, who succeeds retiring Les Chamberlin in the NSAA's top position in July. Sargent's duties will focus on publications and public relations, football and basketball rules interpretations, administration of baseball and golf and other activities, including the state football playoffs.

Ajic Jay Shows Fonner Bettors Where The Money Is

By MARK GORDON
Star Sports Writer

Grand Island — Who says race tracks can't lose money?

"If I had to do it all over again, I'd do the same thing. People come here to bet and if they want, we'll let them," noted Fonner Park general manager Al Swihart after Fonner Park sustained a $2,791.55 loss on the eighth race.

The loss resulted from what is known as a "minus pool." Nebraska race tracks are obliged to pay at least $2.20 for each winning ticket. When breakage and the 15 per cent for the state and track are deducted, there sometimes is not enough money left in the mutuel pool to pay winners.

That happended Saturday in the eighth race when Les Horn's Ajic Jay was an overwhelming 1-5 favorite. In fact, the big money was on the Larry Staroscik-trained horse to show.

Ajic Jay's win total was $16,595, $7,301 was to place and $23,247 was to show. Overall, of the $75,321 bet on the eighth race, $47,143 was on Ajic Jay.

Despite losing by a half-length to Clara Hamilton's Screenplay over a mile course, Ajic Jay returned $2.60 to place and the mandatory $2.20 to show.

That was the largest race loss Fonner has suffered since opening 1954. Still, Swihart admitted he didn't think the race would sustain that great a loss.

"It's hard to know what the public will do," he said. "It's all guesswork. I've been fooled before, but I've never had anything like this.

"I thought the minus pool would be small. I didn't think they'd bet like that with a six-horse field. Even if we had canceled show betting, we probably would have had a minus pool, although it might not have been as big."

At some major tracks with four or five-horse fields and one entrant that looks outstanding, show betting is canceled. When the Meadow Stable's Secretariat ran, show and place betting were canceled on occasions.

In fact, sometimes with a limited field and one standout, no betting is permitted and the race is termed an exhibition.

A few years ago, Fonner canceled show betting when there was a limited field, including a two-horse entry.

"I never thought of doing that (no show betting). It's not fair to the public and I thought there'd be enough bet on the others in a six-horse field," Swihart said.

Meanwhile, in Omaha, Ak-Sar-Ben executive director and general manager Dick Becker said he agrees with Swihart that it's best not to eliminate show betting.

"I feel the same as Al does as long as it's not an impossible situation," Becker said. "It depends somewhat on the size of the field. When we get down to a four or five-horse field, then we have to take a long look at it," he added.

In last year's Ak-Sar-Ben Coronation Stakes, the Kemling Brothers, Inc. entered a three-horse entry of Patsy's Reign, Queen's Turn and Black Heiress in the 10-horse field.

It was bet down to 2-5 favoritism and when Patsy's Reign finished second it created a total minus pool of $7,851.15.

"I don't think Ak-Sar-Ben has ever eliminated show betting since I've been here, but that isn't to say we wouldn't. We'd have to consider a lot of specifics before we'd do anything like that," he said.

Five years ago, the Kemlings raced their outstanding sprinter Bold Accent in the Inaugural Handicap at the State Fairgrounds in Lincoln.

She won at 1-5 odds and created a minus pool of more than $3,000. In fact, like the Ajic Jay race, more money was wagered to show than to win on Bold Accent.

Of the $16,755 bet to show, $13,624 was wagered on Bold Accent.

In fact, despite a lengthy line at $50 window, State Fairgrounds general manager Henry Brandt flashed the signal to let the race go despite the shutting out some $50 bettors — a cardinal sin among race track managers.

But be careful.

"Horses aren't machines. Just because the board says 1-5, the horse doesn't know it. Anything can happen in a race," noted Staroscik after Ajic Jay's loss.

Tuesday's Results, Page 24

COLOR

GRADE 'A' HEN
TURKEYS
Manor House
8 to 12-lb. Sizes
USDA A GRADE
lb. 59¢

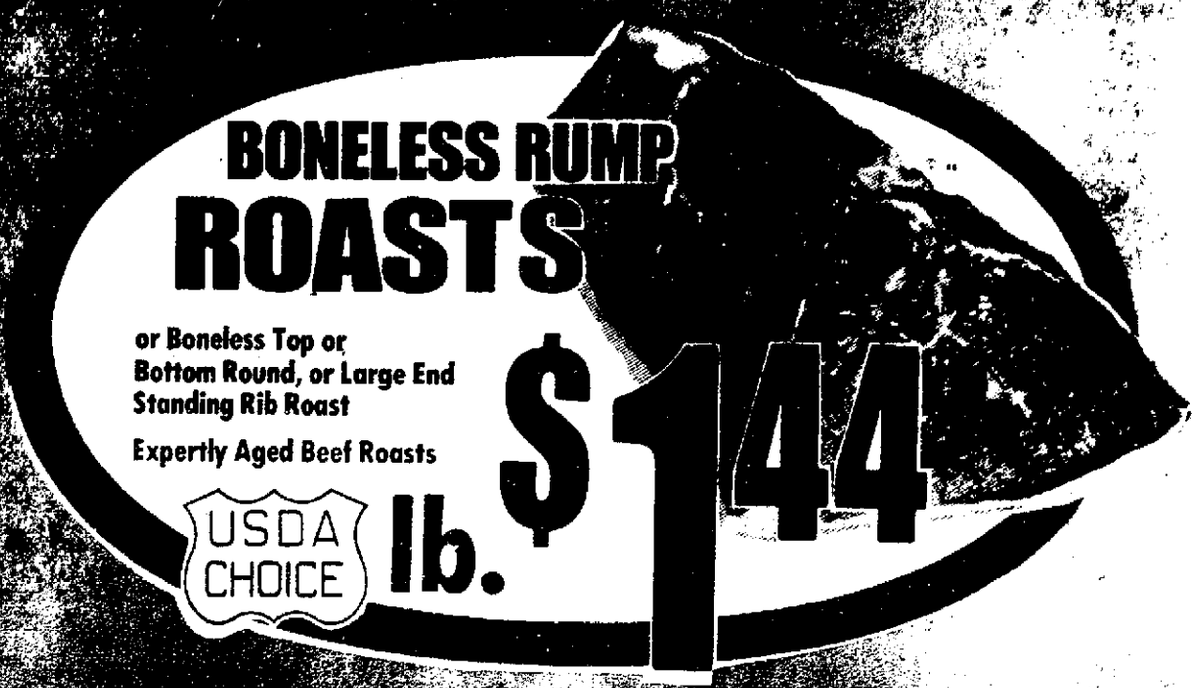

BONELESS RUMP
ROASTS
or Boneless Top or Bottom Round, or Large End Standing Rib Roast
Expertly Aged Beef Roasts
USDA CHOICE
lb. $1.44

Can ... 39¢
Can ... 49¢
Can ... 59¢
Foil ... 77¢
Pack ... $1.49
Can ... $1.29
... $1.25
... 37¢

JUICY FRANKS
Safeway Brand, Regular or Beef
1-lb. Package 85¢

SLICED BACON
John Morrell Great for Breakfast With Eggs
1-lb. Package $1.49

Brown 'n Serve SAUSAGE
Swift's Premium Quick-to-fix Family Favorite
8-oz. Package 98¢

GRADE 'A' FRYERS
USDA Grade 'A' Treat Your Family Tonight
Whole, lb. 59¢

Fresh

SAFEWAY WILL BE
CLOSED
EASTER SUNDAY

TOMATO SOUP
10¾-oz. Can
Town House Rich and Flavorful
16¢

LARGE EGGS
Dozen
Lucerne Grade 'A' ... At Their Peak of Freshness
59¢

ICE CREAM
One-Half Gallon
Snow Star Creamy Flavor
88¢

MIRACLE WHIP SALAD DRESSING
or NuMade Brand
Shop at Safeway ... And Have A Happy Easter
Quart 79¢

SHADY LANE BUTTER
Let Safeway Help You Do Your Holiday Baking
1-lb. Print 88¢

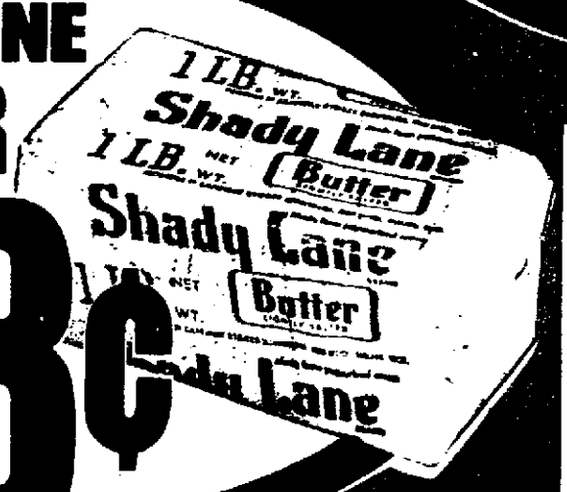

MRS. WRIGHT'S
BROWN 'N SERVE ROLLS
Package of 12
38¢

CRUSHED PINEAPPLE
TOWN HOUSE
In Heavy Syrup
Formerly Lolani Brand
20-oz. Can 47¢

Safeway . . . Your Variety Headquarters

ALKA-SELTZER
Compare Safeway's Low Price
Package of 25 63¢

SUAVE SHAMPOO
Assorted Scents
28-oz. Bottle 99¢

REGULAR $1.59 VALUE ...
CONTROL TOP PANTY HOSE
WITH COUPON BELOW
Suntan or Coffee ... in Large, Medium or Small Sizes
Pair 99¢

VALUABLE SAFEWAY COUPON
Control Top PANTY HOSE
SAFEWAY BRAND
Limit one pair and one coupon per family
Good to 2-20-76
Save 60c
Pair 99¢

SAFEWAY

KNOW YOUR FOOD

HOW MUCH MEAT TO BUY?

Learning to estimate the number of servings various cuts of meat will provide comes only from experience...but the learning does pay off! Pieces of a single cut of meat may vary in the amount of gristle, fat and bone they contain so the exact amount to buy often must be determined at the meat counter. This is one of the reasons it's important to buy meat at a store that close-trims its meats. You'll get more meat and less waste for your money. Here are some guidelines that can help you estimate:

If average amounts of waste are assumed and 3 ounces of cooked lean meat is counted as one serving, a pound of meat will provide--

3 to 4 servings of cuts with little or no fat or bone: flank steak, boneless loin steaks, ground meat, round steak, lean stew meat, boned roast with little fat, liver, center cut of ham, veal cutlets, fish steaks and fillets.

2 to 3 servings of cuts with a medium amount of bone: most roasts, some chops and steaks, ham, poultry, dressed fish.

1 to 2 servings of cuts with much bone, gristle or fat: lamb, pork, or veal rib chops, plate and breast of lamb or veal, spareribs, shank, short ribs, chicken wings and backs.

You may want to serve more than 3 ounces or less than that amount depending on how much each person wants or the size of pieces, such as chicken parts, chops or steaks.

Source of material: University of California Extension, USDA Home and Garden Bulletin No. 183

NEWSPAPERARCHIVE®
NEWSPAPERARCHIVE®

Morning Briefing

James Fitzgerald Changes Mind?

Buck Exec Now Backs Costello

James Fitzgerald, a top Milwaukee Bucks' shareholder who reportedly has been seeking to dump coach **Larry Costello,** told surprised newsmen Tuesday that he would recommend that the National Basketball Association club's board of directors rehire the veteran coach.

Fitzgerald read an eight-paragraph statement. He refused to answer any questions.

Other Basketball

Four University of Nevada-Reno basketball players waived a preliminary hearing on marijuana possession charges. They were arrested last month while sitting in a car parked outside their residence. A police officer reported that he smelled marijuana near the car.

Phil Sellers and **Ed Jordan,** starters for Rutgers, team are among 25 to 30 players to be invited to try out for the 12-man U.S. Olympic basketball team.

The **Golden State Warriors** are even money favorites to repeat as National Basketball Association champs, oddsmakers announced.

Football

The Kansas City Chiefs have traded safety **Mike Sensibaugh** and defensive tackle **Marvin Upshaw** to the St. Louis Cardinals for second-year defensive back **Tim Gray.**

California's star running back **Chuck Muncie** became the first first-round football draft pick to sign when he contracted with the New Orleans Saints for a seven-year contract worth over $1 million.

Sources involved in the negotiations said the contract was worth $1 to $1.6 million for the 6-3, 218-pound all-American.

Lynn Stiles, assistant football coach at UCLA for the past five years, has been named head coach at San Jose State.

Jim Valek, former Illinois head football coach, has been promoted to assistant general manager of the New England Patriots. He had been administrative assistant to head Coach Chuck Fairbanks and a special teams' coach.

An attempt to buy the San Francisco 49ers made by **Wayne Valley,** former partner of the National Football League's Oakland Raiders, was blocked by **Franklin Mieuli,** one of the 49ers shareholders, who said he would match any Valley offer.

One of the hottest issues on the Iowa State University campus is whether or not the administration is going to ignore a student vote last fall that requested that the school's year-old football stadium be named after Jack Trice, a black ISU football player who died from injuries in a game in 1923.

Baseball

Ron Swoboda, 31, who had been out of baseball for two years, has given up his efforts to make a major league comeback, a spokesman for the New York Mets said.

Catcher **Randy Hundley** was reacquired by the Chicago Cubs on waivers after spending two seasons with the Minnesota Twins and San Diego Padres.

Former Cincinnati Reds shortstop **Leo Cardenas** was indicted by a Hamilton County (Ohio) Grand Jury on a charge of aggrevated burglary in connection with an alleged breakin last month at the home of his ex-wife.

Other Sports

The most viable solution to the financial problems plaguing the National Hockey League's Kansas City Scouts appears to be its sale to the owners of the Kansas City Kings of the National Basketball Association, a spokesman said for the mayor's office.

Sweden's **Bjorn Borg** won and Americans **Roscoe Tanner** and **Marty Riessen** went down to quick defeats in the quarterfinals of the Monaco International Tennis Tournament.

NHL Playoff Summaries

(Quarterfinals—Best of Seven)

Series E
Montal leads Chicago, 2-0
April 11-Montreal 4 Chicago 0
April 13-Montreal 3 Chicago 1
April 15-at Chicago
April 18-at Chicago
x-April 20-at Montreal
x-April 22-at Chicago
x-April 24-at montreal

Series F
Philadelphia leads Toronto, 2-0
April 12-Philadelphia 4 Toronto 1
April 13—Philadelphia 3 Toronto 1
April 15-at Toronto
April 17-at Toronto
x-April 20-at Philadelphia
x-April 22-at Toronto
x-April 24 or 25-at Philadelphia

Series G
Boston tied with Los Angeles, 1-1
April 11-Boston 4 Los Angeles 0
April 13-Los Angeles 3 Boston 2, ot
April 15-at Los Angeles
April m-at Los Angeles
April 20-at Boston
x-April 2-at Los Angeles
x-April 24 or 25-at Boston

TSeries H
Buffalo leads NY Islanders, 2-0
April 11-Buffalo 5 NY Islanders 3
April 13-Buffalo 3 NY Islanders 2, ot
April 15-at NY Islanders
April 17-at NY Islanders

Sabres 3, Islanders 2

Score by periods:

New York	0020—2
Buffalo	1101—3

First period—1, Buffalo, Spencer 1 (Gare, Fogolin) 10:27. Penalties: D. Potvin 1:57, Lewis 2:10, Perreault 2:10, Gare 4:04, Howatt 11:52, Gillies 14:38, D. Potvin 18:22.

Second period—2. Buffalo, Luce 3 (Fogolin, Gare) 2:05. Penalties: Nystrom (minor, major) 6:11, Schoenfeld (minor, major) 6:11, Martin 9:45, Marshall 12:43, D. Potvin 13:11, Martin 18:46.

Third period—3. New York, D. Potvin 1 (J. Potvin, Trottier) 13:07; 4. New York, Parise 2 (D. Potvin, St. Laurent) 18:55. Penalties: St. Laurent 9:56, Fogolin 11:25, Schoenfeld 12:54.

Overtime—5. Buffalo, wgare 3 (Luce) 14:04. Penalties: None.

Shots on goal by:

New York	10 8 11 0—29
Buffalo	18 9 11 4—43

Goaltenders: New York, Smith; Buffalo, Desjardins.
A—16,433.

Kings 3, Bruins 2

Los Angeles	0111—3
Boston	1100—2

First period—1. Boston, Ratelle 3 (Bucyk, Hodge) 5:53. Penalties: Hutchison 3:49, Hutchison 5:53, Milvury 15:03.

Second period—2. Los Angeles, Dionne 1 (Hutchison) 3:08; 3. Boston, Bucyk 1 (Hodge, Ratelle) 14:31. Penalties: Corrigan 13:04, Zanussi 15:42, deMarco 18:40.

Third period—4. Los Angeles, Dionne 2 (Murdoch, Murphy) 6:23. Penalties: Smith 5:47, Hutchison 9:57, Smith 19:09.

Overtime—5. Los Angeles, Goring 1 (Murphy, Murdoch) :27. Penalties: none.

Shots on goal by:

Los Angeles	4 10 7 2—23
Boston	11 9 10 0—30

Goaltenders: Los Angeles, Edwards; Boston, Cheevers.
A—13,942

Flyers 3, Maple Leafs 1

Score by periods:	
Toronto	010—1
Philadelphia	120—3

First period—1. Philadelphia, Schultz 1 (Clarke), 15:54. Penalties: Dornhoefer 0:35, Kelly 3:21, Boutette 11:56, DuPont 19:35.

Second period—2. Philadelphia, Lonsberry 1 (Bridgman, Jim Watson), 4:24; 3. Philadelphia, Saleski 1 (Kindrachuk, Goodenough), 5:34; 4. Toronto, Salming 2 (McKenny) 15:18. Penalties: Bridgman (double minor) 9:37, Boutette 9:37, Williams 9:37, Bladon 11:27.

Third period—No Scoring. Penalties: Clarke :19, Ferguson 6:22, DuPont 7:40, Walker 17:20, Walker 19:50, Schultz (double minor) 19:50.

Shots on goal by: Toronto 10 11 11—32
Philadelphia 9 8 10—27

Goaltenders: Toronto, Thomas; Philadelphia, Parent.
A—17,077.

Canadians 3, Black Hawks 1

Score by periods:

Chicago	100—1
Montreal	021—3

First period—1. Chicago, Rota 1 (White, Redmond) 3:55. Penalties: Gainey :31, Rota 1:28, Roberts 1:28, Wilson 2:37, Magnuson 4:04, Magnuson 6:35, Tremblay 6:35, Lambert 7:10, White 11:27, Russell 16:54, Lapointe 18:20, Tallon 19:14.

Second period—2. Montreal, Cournoyer 1 (Lafleur, Shutt) 14:51; 3. Montreal, Lemaire 1 (Lambert, Cournoyer) 15:05. Penalties: Magnuson 8:08, Russell 13:01, Martin 14:18, Robinson 15:39.

Third period—4. Montreal, Lafleur 1 (Mahovlich) :12. Penalties: Russell 7:17, Lambert 8:28.

Shots on goal by:

Chicago	9 5 8—22
Montreal	5 10 14—29

Goaltenders: Chicago, Esposito; Montreal, Dryden.
A—16,169.

Baseball Standings

National League

East	W	L	Pct	GB
Pittsburgh	3	0	1.000	—
Chicago	3	1	.750	½
New York	2	2	.500	1½
Montreal	1	2	.333	2
St. Louis	1	3	.250	2½
Philadelphia	0	2	.000	2½
West				
Cincinnati	4	0	1.000	—
Atlanta	2	2	.500	2
San Diego	2	2	.500	2
San Francisco	2	2	.500	2
Houston	2	3	.400	2½
Los Angeles	0	3	.000	3½

Tuesday's Games
Pittsburgh 14, St. Louis 4
Chicago 5, New York 4
Cincinnati 6, Atlanta 1
Houston 2, San Francisco 1
San Diego 8, Los Angeles 5
Only games scheduled

Wednesday's Games
Philadelphia (Lonberg 0-0) at Montreal (Rogers 0-1)
New York (Seaver 1-0) at Chicago (Burris 0-1)
San Francisco (Caldwell 0-0 or D'Acquisto 0-0) at Houston (Dierker 0-1), (n)
San Diego (Jones 1-0) at Los Angeles (Sutton 0-1), (n)
Only games scheduled

Thursday's Games
St. Louis at Pittsburgh
Philadelphia at Montreal
New York at Chicago
Cincinnati at Atlanta, (n)
Only games scheduled

American League

East	W	L	Pct.	GB
New York	3	1	.750	—
Milwaukee	2	1	.667	½
Detroit	1	1	.500	1
Boston	2	2	.500	1
Baltimore	2	3	.400	1½
Cleveland	0	2	.000	2
West				
x-Chicago	2	0	1.000	—
Texas	4	1	.800	—
Oakland	3	2	.600	½
Kansas City	1	1	.500	1
Minnesota	1	3	.250	2
California	0	4	.000	3

x-Games behind based on 1st place team

Tuesday's Results
Boston 7 Cleveland 4
Chicago 4 at Minnesota 1
Milwaukee 1 Detroit 0
Texas 3 Oakland 1, night
Kansas City 7 California 4, night
New York 7 Baltimore 1, night

Wednesday's Games (All Times EST)
Oakland (Blue 22-11) at Texas (Perry 18-17), 8:35 p.m.
California (Tanana 16-9) at Kansas City (Leonard 15-7), 8:30 p.m.
Chicago (Forster 3-3 or Kucek 0-0) at Minnesota (Decker 1-3), 2:15 p.m.
Cleveland (Bibby 7-15) at Boston (Jenkins 17-18), 3:00 p.m.
(only games scheduled)

Thursday's Games
wcalifornia at Kansas City, night
Minnesota at New York
Chicago at Boston

Baseball Box Scores

National League

Cubs 5, Mets 4

NEW YORK	ab	r	h	bi	CHICAGO	ab	r	h	bi
Garrett 3b	6	0	0	1	Monday cf	5	0	2	1
Milner lf	5	1	3	2	Cardenal lf	3	0	0	0
Kranepol 1b	3	0	1	0	Madlock 3b	3	2	1	0
Bosclair cf	0	0	0	0	Morales rf	3	2	2	4
Kingman rf	4	0	1	0	Thornton 1b	4	0	0	0
Unser cf	4	0	0	0	Trillo 2b	4	1	2	0
Torre 1b	1	0	1	0	Swisher c	3	0	0	0
Millan 2b	4	1	1	0	Summers ph	0	0	0	0
Grote c	3	1	3	0	Rosello ss	3	0	1	0
Harrelson ss	4	1	1	1	Wallis ph	0	0	0	0
Swan p	3	0	0	0	R Reuschel p	1	0	0	0
Koosman p	0	0	0	0	P Reuschel p	1	0	0	0
Ayala ph	1	0	0	0	LaCock ph	0	0	0	0
Lockwood p	1	0	0	0	Mitterwld ph	1	0	0	0
					Knowles p	0	0	0	0
					Garman p	0	0	0	0
					Hosley ph	1	0	0	0
Totals	39	4	11	4	Totals	32	5	8	5

x-two outs when winning run scored

New York	000 300 010—4
Chicago	200 002 001—5

E-Trillo, Cardenal. DP-Chicago 1. LOB-New York 15, Chicago 6. 2B-Milner 2, Millan, Trillo. 3B-Trillo. HR-Milner (1), Morales 2 (2). SB-Harrelson.

	IP	H	R	ER	BB	SO
Swan	6 1-3	6	4	4	2	3
Koosman	2-3	0	0	0	0	0
Lockwood L 0-1	1 2-3	2	1	1	2	1
R Reuschel	3 2-3	6	3	3	3	4
P Reuschel	3 1-3	3	0	0	1	2
Knowles	2-3	1	1	1	1	1
Garman W 1-0	1 1-3	1	0	0	1	1

HBP-by R.Reuschel (Grote), by Swan (Madlock). T-3:03. A-44,818.

Pirates 14, Cardinals 4

ST. LOUIS	ab	r	h	bi	PITTSBURGH	ab	r	h	bi
Brock lf	4	1	1	0	Stennett 2b	5	1	2	1
Kessinger ss	3	0	0	0	Sanguillen c	3	3	2	1
McBride cf	4	1	0	0	Oliver cf	5	1	3	3
Simmons c	4	0	1	1	Stargell 1b	2	2	1	0
Smith rf	4	1	0	0	Zisk lf	2	2	1	2
Cruz 3b	4	1	2	1	Parker rf	4	1	2	5
Hernandz 1b	4	0	1	0	Hebner 3b	3	1	0	0
Harris 2b	3	0	1	0	Taveras ss	4	1	0	0
Falcone p	0	0	0	0	Reuss p	4	2	2	0
Curtis p	1	0	0	0					
Proly p	0	0	0	0					
Melendez ph	1	0	0	0					
Rasmussn p	0	0	0	0					
Anderson ph	1	0	0	0					
Frisella p	0	0	0	0					
Totals	34	4	6	4	Totals	32	14	13	12

St. Louis	000 000 004— 4
Pittsburgh	050 350 10x— 14

E-Kessinger, Stennett. DP-St. Louis 1, Pittsburgh 1. LOB-St. Louis 4, Pittsburgh 9. 2B-Stargell. HR-Cruz (1), Parker (1). SF-Parker.

	IP	H	R	ER	BB	SO
Falcone L 0-1	1 2-3	1	5	5	5	0
Curtis	3	8	7	7	6	0
Proly	1-3	1	1	0	1	0
Rasmussen	2	2	1	1	1	2
Frisella	1	1	0	0	0	1
Reuss W 1-0	9	6	4	4	2	7

HBP-by Falcone (Hebner). WP-Curtis. Reuss. T-:26. A-40,937.

Reds 6, Braves 1

CINCINNATI	ab	r	h	bi	ATLANTA	ab	r	h	bi
Rose 3b	3	1	2	1	Office cf	4	0	0	0
Griffey rf	5	0	2	2	Royster 3b	4	0	0	0
Morgan 2b	3	0	0	0	Wynn lf	3	0	2	0
Bench c	5	0	0	0	Paciorek lf	1	0	1	0
Perez 1b	4	0	0	0	Evans 1b	3	0	0	0
Foster lf	5	1	2	0	Henderson rf	4	1	2	1
Concepcin ss	5	2	1	1	Lacy 2b	3	0	0	0
Geronimo cf	4	1	1	1	Pocoroba c	3	0	1	0
Nolan p	2	0	2	0	Williams ph	1	0	0	0
Lum ph	0	0	0	0	Chaney ss	3	0	0	0
Armbristr pr	0	0	0	0	Morton p	2	0	0	0
Norman p	0	0	0	0	Torrealba p	0	0	0	0
Bailey ph	1	0	1	1	Sosa p	0	0	0	0
Youngbld pr	0	1	0	0	Crawley ph	1	0	0	0
Eastwick p	1	0	0	0	Devine p	0	0	0	0
Totals	38	6	11	6	Totals	32	1	6	1

Cincinnati	000 000 150— 6
Atlanta	010 000 000— 1

E-Concepcion, Chaney. DP-Cincinnati 2. LOB-Cincinnati 12, Atlanta 6. HR-Henderson (1), Concepcion (1). SB-Evans.

	IP	H	R	ER	BB	SO
Nolan	6	2	1	1	0	2
Norman W 1-0	1	2	0	0	2	0
Eastwick	2	2	0	0	0	2
Morton	6 1-3	5	1	1	4	6
Torrealba L 0-1	1	3	4	4	2	0
Sosa	2-3	2	1	1	0	1
Devine	1	1	0	0	1	2

T-2:42. A-37,973.

Astros 2, Giants 1

SAN FRANCISCO	ab	r	h	bi	HOUSTON	ab	r	h	bi
Thomas 2b	4	0	0	0	Milbourne 2b	4	0	0	0
Joshua cf	5	0	1	0	Cabell 3b	4	0	0	0
Murcer rf	4	0	1	0	Cedeno cf	3	0	1	0
Matthews lf	4	0	1	0	Watson 1b	3	1	2	0
Montanez 1b	4	1	1	0	Cruz lf	3	0	0	0
Speier ss	3	0	0	0	Gross rf	2	1	0	0
Reitz 3b	4	0	1	0	Jutze c	3	0	1	1
Sadek c	2	0	1	0	Metzger ss	2	0	1	1
Adams ph	1	0	0	0	Cosgrove p	1	0	0	0
Robinson pr	0	0	0	0	Barlow p	1	0	0	0
Rader c	0	0	0	0	Boswell ph	1	0	0	0
Montefusc p	2	0	0	0	Forsch p	0	0	0	0
Ontiveros ph	1	0	0	0					
Moffitt p	0	0	0	0					
Totals	34	1	6	0	Totals	27	2	5	2

San Francisco	000 000 010— 1
Houston	000 000 20x— 2

E-Cabell, Watson, Milbourne, Cruz. DP-San Francisco 1, Houston 2. LOB-San Francisco 11, Houston 5. 2B-Sadek. SB-Cedeno.

	IP	H	R	ER	BB	SO
Montefuusco L 1-1	7	5	2	2	4	3
Moffitt	1	0	0	0	0	0
Cosgrove	4 2-3	6	0	0	4	1
Barlow	2 1-3	0	0	0	0	3
Forsch W 1-0	2	0	1	0	1	0

PB-Sadek. T-2:08. A-8,221.

Padres 8, Dodgers 5

SAN DIEGO	ab	r	h	bi	LOS ANGELES	ab	r	h	bi
Grubb lf	3	1	0	0	Buckner lf	5	1	2	1
Fuentes 2b	5	1	2	3	Sizemore 2b	4	0	1	1
WDavis cf	5	1	2	0	Baker cf	5	0	2	1
Winfield rf	4	1	1	4	Garvey 1b	4	0	0	0
Ivie 1b	4	0	0	0	Cey 3b	4	0	0	0
Rader 3b	3	0	2	0	Ferguson rf	4	1	1	0
Hernandz ss	2	1	0	0	Yeager c	4	1	2	0
Torres 3b	4	0	0	0	Russell ss	4	1	2	1
BDavis c	2	0	1	0	Hooton p	2	0	0	0
Locklear ph	1	1	1	0	Wall p	0	0	0	0
Kendall c	1	0	0	0	Cruz ph	1	0	0	0
Strom p	1	0	0	0	Hough p	0	0	0	0
McCovey ph	0	1							
Gdsnph	0	0	0	0					
Spillner pr	0	1	0	0	DeJesus pr	0	1	0	0
Dupree p	1	1	1	0					
Metzger p	0	0	0	0					
Totals	37	8	11	8	Totals	37	5	10	5

San Diego	000 000 710— 8
Los Angeles	000 100 103— 5

E-Rader, BDavis, Metzger, Winfield. LOB-San Diego 7, Los Angeles 9. 2B-Baker, Yeager. 3B-WDavis. HR-Winfield (1). SB-Hernandez, Baker. S-Strom. SF-Garvey.

	IP	H	R	ER	BB	SO
Strom W 1-0	6	6	1	1	1	3
Dupree	2 1-3	4	4	4	1	1
Metzger	2-3	0	0	0	1	0
Hooton L 0-1	6 1-3	7	5	5	3	1
Wall	2-3	2	2	2	0	0
Hough	2	2	1	1	1	4

T-2:30. A-52,703.

Winning Homer

New York (UPI) — Only one World Series ever has been decided by a home run in the bottom half of the final inning. Bill Mazeroski hit it to give the Pittsburgh Pirates their seven-game victory over the New York Yankees in 1960.

American League

Yankees 7, Orioles 1

NEW YORK	ab	r	h	bi	BALTIMORE	ab	r	h	bi
Rivers cf	5	1	1	0	Bumbry lf	4	1	1	0
White lf	5	2	2	2	Blair cf	4	0	1	0
Munson dh	5	0	1	0	Singleton rf	4	0	2	1
Chambliss 1b	5	2	3	1	Mora dh	4	0	1	0
Gamble rf	4	0	0	0	Grich 2b	4	0	1	0
Nettles 3b	3	1	2	3	Muser 1b	4	0	0	0
Dempsey c	4	0	0	0	Robinson 3b	2	0	0	0
Randolph 2b	3	1	2	1	Duncan c	3	0	0	0
Mason ss	3	0	0	0	Belanger ss	3	0	1	0
Ellis p	0	0	0	0	Palmer p	0	0	0	0
					Garland p	0	0	0	0
					Jackson p	0	0	0	0
					Miller p	0	0	0	0
Totals	37	7	11	7	Totals	32	1	7	1

New York	302 100 001— 7
Baltimore	100 000 000— 1

DP-New York 2. LOB-New York 6, Baltimore 5. 2B-Bumbry, White, Chambliss. HR-Nettles (1), Randolph (1), White (1). SB-Rivers.

	IP	H	R	ER	BB	SO
Ellis 1-0	9	7	1	1	1	0
Palmer L 1-1	4	7	6	6	1	2
Garland	2	1	0	0	2	1
Jackson	2	1	0	0	0	1
Miller	1	2	1	1	0	2

T-1:58. A-8,280.

Red Sox 7, Indians 4

CLEVELAND	ab	r	h	bi	BOSTON	ab	r	h	bi
Manning cf	5	0	2	0	Carbo dh	4	0	0	0
Kuiper 2b	3	1	0	0	Johnson dh	1	0	0	0
Bell 3b	4	2	3	1	Doyle 2b	4	1	1	0
Powell 1b	3	0	0	0	Lynn cf	4	0	1	1
Hendrick rf	5	0	1	2	Rice lf	4	2	2	0
Carty dh	4	1	1	1	Ystrzmsk 1b	3	1	0	0
Spikes lf	5	0	0	0	Fisk c	4	1	1	1
Fosse c	1	0	0	0	Evans rf	4	2	2	1
Pruitt c	1	0	0	0	Petrocelli 3b	4	0	3	1
Duffy ss	4	0	2	0	Burleson ss	3	0	0	1
Dobson p	0	0	0	0	Lee p	0	0	0	0
Brown p	0	0	0	0	Cleveland p	0	0	0	0
LaRoche p	0	0	0	0					
Totals	35	4	9	4	Totals	35	7	10	5

Cleveland	011 200 000— 4
Boston	020 211 01x— 7

E-Fosse, Duffy 2, Manning, Bell. DP-Cleveland 2. LOB-Cleveland 12, Boston 6. 2B-Evans 2, Hendrick, Doyle, Petrocelli. 3B-Rice. HR-Carty (1), Bell (1), Fisk (1). SB-Burleson, Bell.

	IP	H	R	ER	BB	SO
Dobson L 0-1	4	7	5	3	1	1
Brown	3 2-3	3	2	1	1	4
LaRoche	1-3	0	0	0	0	1
Lee	3 2-3	7	4	4	5	3
Cleveland W 1-0	5 1-3	2	0	0	3	2

Dobson pitched to 2 batters in 5th.
T-2:50. A-32,127.

Feature Races
At Garden State Park

Pleasure Chest	17.80	7.20	3.60
Faithful Friend		3.80	3.00
Waxey Bee			4.20

Rangers 3, A's 1

OAKLAND	ab	r	h	bi	TEXAS	ab	r	h	bi
North cf	2	0	0	0	Randle lf	4	0	0	0
Tovar cf	1	0	0	0	Beniquez cf	4	1	1	0
Campanrs ss	4	0	1	0	Hargrove 1b	4	1	2	1
Washingtn rf	4	0	1	0	Harrah ss	3	0	2	0
Baylor lb	3	0	0	0	Burroughs rf	4	0	1	0
Rudi lf	4	0	0	0	Clines rf	0	0	0	0
Bando 3b	4	1	1	1	Howell 3b	3	0	0	1
Tenace c	4	0	1	0	Grieve dh	3	0	0	0
Williams dh	2	0	0	0	Smalley 2b	3	0	0	0
Alexandr pr	0	0	0	0	Sundberg c	3	1	1	1
McMullen dh	1	0	0	0	Barr p	0	0	0	0
Garner 2b	3	0	0	0					
Torrez p	0	0	0	0					
Lindblad p	0	0	0	0					
Totals	32	1	4	1	Totals	31	3	7	3

Oakland	000 000 100— 1
Texas	210 000 00x— 3

E-Harrah, Bando, Smalley. DP-Oakland 1. LOB-Oakland 7, Texas 5. HR-Sundberg (1), Bando (2). SB-Garner.

	IP	H	R	ER	BB	SO
Torrez L 1-1	7	7	3	3	1	5
Lindblad	1	0	0	0	0	1
Barr W 1-0	9	4	1	1	3	7

T-2:16. A-9,321.

Brewers 1, Tigers 0

MILWAUKEE	ab	r	h	bi	DETROIT	ab	r	h	bi
Moore lf	4	0	1	1	Oglivie cf	4	0	1	0
Money 3b	4	0	0	0	Meyer 1b	4	0	0	0
Scott 1b	2	0	1	0	Horton dh	4	0	0	0
Porter c	4	0	2	0	Staub rf	2	0	0	0
Aaron dh	4	0	1	0	Johnson lf	3	0	0	0
Lezcano cf	4	1	2	0	May c	3	0	0	0
Sharp rf	2	0	0	0	Rodriguez 3b	3	0	1	0
G Thomas rf	1	0	0	0	Veryzer ss	3	0	0	0
Yount ss	3	0	1	0	Sutherind 2b	3	0	0	0
Garcia 2b	4	0	0	0	Bare p	0	0	0	0
Slaton p	0	0	0	0	Hiller p	0	0	0	0
Totals	32	1	8	1	Totals	29	0	2	0

Milwaukee	000 000 001— 1
Detroit	000 000 000— 0

E-Rodriguez. DP-Detroit 1. LOB-Milwaukee 10, Detroit 3. 2B-Scott, Rodriguez. SB-Lezcano. S-Sharp, Money. SF-Moore.

	IP	H	R	ER	BB	SO
Slaton W 2-0	9	2	0	0	1	3
Bare	7 1-3	6	0	0	3	5
Hiller L 0-1	1 2-3	2	1	0	0	1

T-1:57. A-48,612.

Feature Races
At Sportsman's Park

Bearer Bond	3.80	3.00	2.60
Bonnie Brave		12.80	5.20
Webelo			4.40

AL Box Scores

Royals 7, Angels 4

CALIFORNIA	ab	r	h	bi	KANSAS CITY	ab	r	h	bi
Collins lf	3	1	0	0	Nelson dh	4	2	1	1
Remy 2b	5	0	0	0	Poquette dh	0	0	0	0
Bochte 1b	4	1	2	2	Otis cf	2	1	1	2
Melton dh	4	1	1	0	Brett 3b	4	1	1	1
Herrmann c	3	0	0	1	Mayberry 1b	3	0	0	0
Stanton rf	2	0	1	1	McRae lf	4	0	2	2
Chalk 3b	3	0	1	0	Wohlford lf	0	0	0	0
Torres cf	4	1	3	0	Cowens rf	4	1	1	0
Ramirez ss	3	0	0	0	Healy c	3	0	0	0
Smith ss	1	0	0	0	Patek ss	3	2	2	1
Hassler p	0	0

Faculty Recommends Pay Divvy

By DICK HOLMAN
Star Staff Writer

After spirited debate Tuesday on how University of Nebraska pay increases should be awarded this fall, the Lincoln campus Faculty Senate endorsed a study with recommendations to guide the chancellor in dividing the 7% boost.

The study proposes that 4% be used to make parity adjustments that would improve UNL's competitive faculty pay levels, 1% to reward meritorious individual performance and 2% for a cost-of-living increase.

UNL Interim Chancellor Adam Breckenridge will meet Wednesday with the Faculty Senate executive committee to discuss the pay budget. NU President D. B. Varner met with his President's Council Tuesday and reportedly considered imposing restrictions on authorizing merit pay.

With that possibility, the senate unanimously instructed its executive officers to try to persuade Breckenridge and Varner not to divide merit pay on a formula basis, but to leave that to deans of UNL academic colleges.

Sen. Donald C. Haack, executive mechanics professor, cited an unsubstantiated report that NU system officials are considering giving faculty a 3% across-the-board increase; of the remaining 4%, two-thirds would be given to no more than one-third of the faculty.

Four Times As Much

That, Haack said, means the top third would get four times as much in salary boosts as the others. He labeled such a prospect divisive, "completely unjust" and an "unnecessary restriction" which would do "a great disservice" to those meriting raises but arbitrarily falling in the lower category.

Senators largely shared Haack's sentiment that the Legislature never again will award unrestricted pay dollars, to be distributed at NU officials' discretion. He said if merit isn't rewarded this year, given paltry previous sums, "we might as well forfeit the game."

Also sparking hot debate was the 2% provision to meet inflation. "We're headed for disaster" without more, Prof. William B. Campbell, physics and astronomy, described the concern of his constituents and numerous senators as well.

'Aggravate Problem'

But the consensus was that using most or all of the 7% salary increase dollars would only "aggravate the problem" of pay disparities at lower levels, as English Prof. Dudley Bailey put it.

Bailey also characterized the prevailing senate comments, when he pointed out that using part of the pay fund to upgrade parity or marketplace standings means most faculty members would get more than a 2% total increase.

Bailey said he has no doubts some departments will be hurt, but he discouraged "agitating" against Breckenridge or Varner, over whom faculty have "no power." The study proposals would put 6% of the 7% increase in dean's hands, whom "we can get rid of" if inequities aren't improved, he said.

Larry A. Braskamp, assistant to the chancellor and chairman of the committee that prepared the salary study, said the recommendations "probably will not be the same" as those the system office preliminarily drafted. "The regents may approve this Saturday" in their Lincoln meeting.

(The Legislature appropriated separately an additional $200,000 for Institute of Agriculture and Natural Resources faculty, to upgrade their relatively lower pay positions.)

3-Year Plan Endorsed

Braskamp said his committee's study and report "essentially endorses" the three-year plan begun last year to bring UNL pay to the average of Association of American Universities (AAU) public member institutions.

First, to distribute the 7% package to UNL college units, the report recommends that dollars from discontinued programs, unfilled budget lines and other sources be used for pay hikes for current faculty.

Other guidelines would allocate salary increases from a college parity fund, a chancellor's discretionary fund for merit awards and the cost-of-living fund. No pay recommendations for Law College faculty are made, presumably because they voted to pursue collective bargaining.

Minimum Proposed

Of the proposed 1% merit pay pool, the report suggests minimum pay levels for associate and full professors. Braskamp said that "affects few faculty members" and would cost approximately $20,000. The minimum for nine-month appointments would be $13,953 and $16,507, and for 11-months, $17,054 and $20,175.

Stressing merit pay as "one of the highest priorities," Braskamp said UNL colleges' distribution of increases to departments and faculty members would be left to the deans and department chairmen. No campus-wide formula would be imposed.

The report indicates that UNL faculty since 1967 haven't increased their earning power comparably to Nebraskans generally or to state general fund (tax) revenue increases.

The study shows that the average pay of all UNL faculty is $17,161 on a nine-month basis, and that about 40% of them in the past three years chose higher-paying employment options elsewhere during summer sessions.

While pay increases would allow approaching parity among competitive universities, discrepancies are wider within UNL colleges, Braskamp said.

Great Disparity

The study revealed that if two faculty members hold equal credentials (rank, degrees, department chairman, age, tenure, for example) with only one variable — such as longevity — the individuals' pay may be thousands of dollars apart.

When compared to eight AAU land-grant universities, the 1,190 UNL faculty in equivalent positions earn from 3.6% to 16.9% less. The discrepancies are pronounced at the associate and full professor ranks, but more competitive for assistant professors. UNL home economics faculty generally exceed averages.

The study also showed that UNL faculty members with nine-month appointments during 1974-75 and 1975-76 got a 6.48% average pay gain, and with all-year jobs, 6.85%, below the combined inflation rates, although exceeding national averages.

Faculty Senate Says 'April Fool' To Tardy

Calling a proposal that students should only have to wait 15 minutes for a tardy professor an April fool-type joke, the University of Nebraska-Lincoln Faculty Senate dispatched the idea to purgatory.

The senate indefinitely postponed the 15-minute proposal after English Professor Dudley Bailey defended the status quo.

"I just assumed this was here because it is April. This is ridiculous. . . . Instructors should be there when the class starts . . . and if they aren't they should be dealt with by the department," he said.

The proposal by the senate's professional conduct committee resulted from an incident in which a faculty member was 30 minutes late to class, explained engineering mechanics Professor Don Haack.

The students only waited 25 minutes and were all given zeroes for the day, Haack said.

Five faculty members received distinguished teacher awards, presented by the Nebraska Builders, a student organization.

The faculty members, elected by the student body during the ASUN elections, were Dr. Dale Flowerday, professor of agronomy; Dr. David Brooks, professor in chemistry; Dr. George Holdren, professor of accounting, Dr. Keith Prichard, professor of history; Dr. Leenhardt Kersten, assistant professor in engineering mechanics and Deanna Eversoll, instructor in human development and the family.

During the May meeting, the senate will be electing a new president to fill the unexpired term of animal science Professor Franklin Eldridge. Eldridge will be on assignment in India from July through November.

NWU Department Head Assignments Announced

Changes in department head assignments at Nebraska Wesleyan University were announced Tuesday by Dr. Frederick Blumer, vice president for academic affairs.

William Pfeffer, associate professor of philosophy, will assume the position of head of the department of philosophy effectve next fall, Blumer said. Pfeffer replaces Dr. John M. Walker as head of the department. Pfeffer has been on the staff at NWU since 1966.

In another change, Dr. Mel Harp, assistant professor of music, will replace Dr. Charles Tritt as head of the music department. Harp has been at NWU since last fall.

In a faculty election, Dr. Daniel Howell, associate professor of chemistry, has been named chairman of the Division of Natural Sciences. He will succeed Dr. Joe Wampler, professor of mathematics for the five-year term of office.

Ackerman Named Head Of Search Panel AT NWU

Lincoln attorney James Ackerman has been appointed chairman of a 16-member committee that will find a successor to retiring Nebraska Wesleyan University President Dr. Vance Rogers.

Rogers submitted his resignation to the NWU board of governors effective no later than May 1977. The search committee is to recommend three persons for the position by January 1977.

Other members of the committee are

Judge Warren K. Urbom, Lincoln, vice chairman, Dr. David Mackey, Lincoln, secretary, Eugen A. Conley, Omaha, Mrs. Frank C. Sidles, Lincoln, Keith Wycoff, Lexington, Bishop Don W. Holter and C. Rex Bevins, both of Lincoln, James C. Olson, Kansas City, and E. N. Thompson, Lincoln.

In The Lincoln Record Book

Marriage Licenses

Argello, Michael Wayne, 134 S. 13, 24 ..... **Feldt,** Christine Kay, 4600 Briarpark, 24.
Huff, Terry Ray, 445 Blue Flame, 20 ..... **Stueckrath,** Susan Viola, 5012 Lowell, 23.
Lowery, Kent Michael, 4621 Briarpark, 23 ..... **James,** Andrea Lee, 3344 Woodshire, 20.
Becker, James Edward, 2137 S. 39, 25 ..... **Gustafson,** Sandra Lynn, 2137 S. 39, 27.
Ivory, Gregory A., 2625 R, 19 ..... **Britten,** Vickie Lynn, 915 S. 24, 19.
Snake, Raymond Edward, 405 S. 26, 20 ..... **Heiser,** Linda Lee, 321 S. 13, Apt. 1, 20.

Births

Lincoln General Hospital
Son

Dinges — Mr. and Mrs. Steven (Christine Kuwamoto), 1025 N. 46th, April 13.

Daughter

Jacobs — Mr. and Mrs. Richard (Dianne Michel), 4610 Kirkwood Drive, April 13.

Bryan Memorial Hospital
Daughters

Mumaugh — Mr. and Mrs. Gerald (Yvonne Brown), 2617 S. 11th, April 13.

Artz — Mr. and Mrs. Jerry (Jo Ann Johnsen), 2158 S. 56th, April 13.

St. Elizabeth Health Center
Daughter

Inderlied — Mr. and Mrs. Robert (Karen Neddenriep), Wilber, April 12.

Divorce Decrees

Stabler, Carroll Dean from Florence
Stuckenschneider, Cheryl from George.
Kersey, Joyce R. from Dennis D.
Weiner, Terri Lynette from Eugene Ryman.
Oenbring, Catherine Laurie from Ronald Allen.

Court Activity

All pleaded guilty unless indicated. Age, address, if any, from court records. Court costs additional to fines.

Municipal Court

Petit Larceny (Under $300)

Sipp, Randy A., 16, 2252 S. 8, sentencing Apr. 30.

Assault

Sommer, Allie N., 25, 1421 S. 27, $50.

Over .10% Alcohol, 2nd

Fristoe, Edgar, 23, 242 W. E, 2 counts, suspended 1 yr., 15 days jail, $300, each count.

Over .10% Alcohol

Ryder, Darwyn Lee, 41, 3700 Cornhusker, Lot 150L, sentencing Apr. 30.

Over .10% Alcohol
Suspended 6 months, $100 fine

Brown, Timberline R., 18, 4019 N. 12.

Driving, Suspended License
Suspended 1 year, 30 days jail

Mikesh, John A., 21, 6815 Adams, 2 counts, amended from driving, suspended license, 2nd, count 3 reckless driving, $100.

No Operator License

Lane, Roger E., 17, 1627 Knox, 2 counts, amended from driving, suspended license, count 1 $25, count 2 $50.

Baugh, Candace K., 33, 218 W. Furnas, amended from driving, suspended license, $50.

Buell, William E., 21, 917 Clermont, amended from driving, suspended license, $25.

Walker, Joel S., 17, 2400 S. 38, amended from driving, suspended license, $10.

County Court

Murder-1st Degree

Thompson, Mark William, 25, 630 Capitol, Apt. 44, no plea, hearing Apr. 20, no bond set.

Assault W/I To Inflict Great Bodily Injury

Rice, Clyde N., 31, 3700 Cornhusker, Apt. 22B, no plea, hearing Apr. 27, $1,000 bond.

Burglary

Whitney, William C., 21, 3424 S, no plea, hearing Apr. 27, $1,000 bond.

Robbery

Oglesby, Thomas C., 23, 2640 W. O, dismissed.

Fraudulent Use Of Credit Card

Viken, Peggy A., 19, 139 S. 26, Apt. 1, dismissed.

Delivering Controlled Substance

Spicha, Jerzy F. (also known as George Spicha), no age listed, 346 S. 1, allegedly marijuana, no plea, hearing Apr. 27, $1,500 bond.

Possessing Controlled Substance

Groves, Jerry R., 24, 8333 Chestnut, allegedly amphetamines, no plea, hearing Apr. 27, $1,500 bond.

Pillard, Richard S., 20, 331 NW 14, dismissed.

Fugitive From Justice

Lair, Robert Stanley, no age listed, 2416 Woodsdale, innocent pleaded, trial May 12, $500 bond.

Contributing To Delinquency Of Minor

Fowler, Robert D., 28, 3434 Portia, 90 days jail.

Taking Auto For Wrongful Use

Crouse, John L., 18, 3033 NW 53, 120 days jail, count 2 joyriding, $100.

Obtaining Goods By False Pretenses

Moore, Marjorie Carolyn, no age or address listed, 6 mo. probation.

Petit Larceny (Under $300)

Kush, Jerome T., 24, 7225 Logan, amended from 2 counts grand larceny, 60 days jail.

Woodruff, William A., 20, 4333 M, 2 counts, dismissed.

Defrauding Innkeeper

Phillips, John J., 29, Portland, Ore., 2 days jail.

Fire Calls

12:26 a.m., 13th and O, car fire.
10:21 a.m., 1901 Calvert, false alarm.
11:23 a.m., 3700 N. 56th, medical emergency.
4:06 p.m., 3933 S. 19th, burning complaint.
6:18 p.m., 6545 Ballard, lock out.

OLD JAPANESE SWORDS WANTED
$ TOP CASH PAID $
CALL OUR LOCAL APPRAISER
(402) 342-3075 Collect (24 hrs.)
Or write our main office include tele. no.) Our local rep. in your city will visit you at your convenience
— MILITARY MUSEUM —
Box 267 • Pomona, Calif. 91769

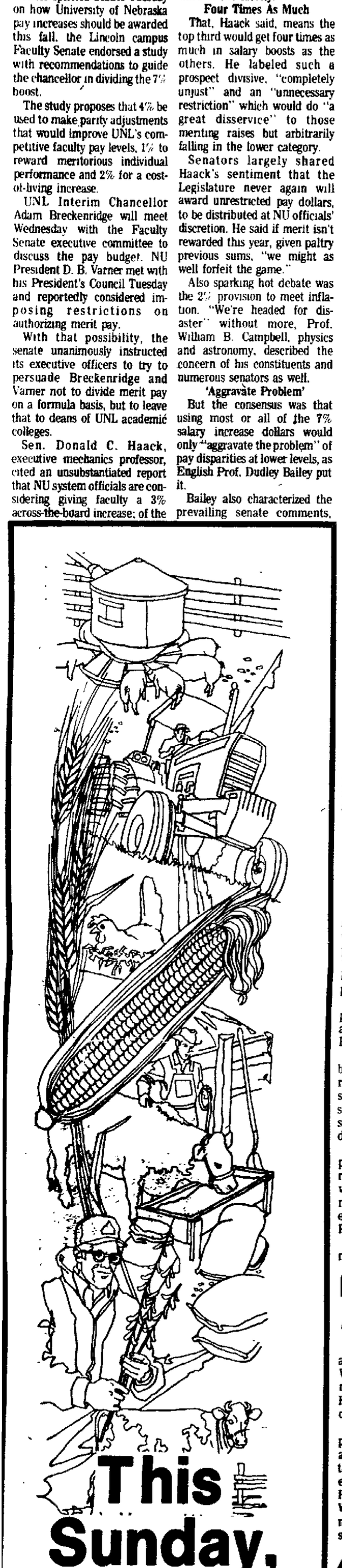

PET BONANZA
BOAS
21.00 Gibson Retail $25.50
Gold Creek CONURE PARROT
$47.87 Gibson Reail $50.00
FINCHES
$34.57 pr. Gibson Retail $40.00
It's getting to be a REAL JUNGLE at Gibson's
PARAKEETS
$7.97 Gibson Retail $9.97
Fancy HAMSTERS
3.67 Gibson Retail 4.57
GERBILS
$1.67 Gibson Retail $2.00
Parakeet CAGE
$7.57 Gibson Retail $8.77
WELCOME TO ..... GIBSON'S
GIBSON DISCOUNT CENTER
1705 SOUTH ST.
STORE ONLY
COUPON
10% OFF On All PARAKEET TOYS
We reserve the right to limit. While quantities last. Prices good 7 days.

Woolco TIRE AND AUTOMOTIVE CENTERS
We want to be your favorite store
INVENTORY CLEARANCE
SAVE $29.00 TO $70.52 ON A SET OF 4
OUR FINEST FIBERGLASS BELTED POLYESTER CORD TIRES
YOUR CHOICE: WHITEWALLS OR BLACKWALLS
4 FOR $99
Only $24.75 Per Tire A78-13 C78-14
4 FOR $119
Only $29.75 Per Tire E78-14 F78-14 G78-14 G78-15
4 FOR $129
Only $32.25 Per Tire H78-14 H78-15 J78-15 L78-15
plus $1.75 to $3.08 Fed. Ex. Tax Each and old tire
• Fiberglass Belted Polyester Cord Construction
• Combines A Smooth Ride With Belted Traction
36,000 MILE TIRE
COMPLETE BRAKE OVERHAUL 49.88 All U.S. Cars drum type
HERE'S WHAT WE DO ON ALL 4 WHEELS
• Install premium brake linings
• Resurface drums
• Rebuild wheel cylinders
• Replace brake hardware
• Bleed, flush and refill system
• Inspect master cylinder
• Repack front wheel bearings
DISC BRAKE OVERHAUL disc front drum rear 79.88
• Replace pads, shoes
• Rebuild calipers, wheel cylinders
• Resurface disc, drum
• Replace brake hardware
FREE AUTO SAFETY CHECK
CHAMPION, AC, OR AUTOLITE PLUGS 64¢ Limit 8 Resistor Plugs 87¢ Ea
FOXCRAFT CAR RAMPS 19.88 Pair
Heavy Duty Dry-Charged Batteries
36 MONTH ALL SIZES, ONE PRICE 24.88 Exchange
• Engineered for high performance
• Includes free installation
"ROAD CHALLENGER" HEAVY DUTY SHOCKS
2 FOR 18.88 INSTALLED
AUDIOVOX CB RADIO 99.88 MCB-510
Transmits and receives all 23 channels. Features variable squelch, external speaker jack, and PA system. Compact in size and ruggedly designed.
HURRY BUY NOW
Van Dorn Plaza 2905 S. 48th St. Lincoln, NB
Southtown Shopping Center 3120 S. 84th St. Omaha, NB
Plaza North Shopping Center 96th St. & Fort Omaha, NB
Grand Island Mall 2200 N. Webb Road Grand Island, NB
SHOP WOOLCO 10 A.M. to 10 P.M. DAILY-SUNDAY 10 A.M. to 7 P.M.

GREEN UP!

Spreader 16.95
With Love If You Buy 1 Sack
LOVELAND
231-5262 9816 F St., Omaha

NEWSPAPERARCHIVE®
NEWSPAPERARCHIVE®

Huskers Split With Bluejays

Omaha — Nebraska's baseball team slammed Creighton 10-3 after losing the opener, 4-2, to gain a split in a doubleheader here Tuesday afternoon at William Booth College World Series Park.

The games left coach Tony Sharpe's Huskers with a 12-17 record while the Bluejays moved to 14-13. The teams play a 2 p.m. doubleheader Wednesday at the NU Diamond in Lincoln.

In the opener, Creighton tallied three runs in the first inning off starter Kirk Eymann, a lefthanded junior from Papillion. Second baseman Steve Vogel drove in two runs with a triple while third baseman Ron Williams drove in another with a single.

Junior Paul Haas, a former Lincoln Southeast standout, belted a fourth-inning home run for Nebraska to close the gap to 4-1. Another run in the sixth inning wasn't enough as Steve Kleinsmith, a sophomore from Woodbine, Iowa, tallied the pitching triumph.

In the second game, the Huskers exploded for five runs in the first three innings for the easy win.

Leftfielder Dick Anderson, first baseman Larry Winum and catcher Jon Henne each drove in runs in the third.

Anderson and designated hitter Bob Gebler drove in single runs in the third. The Huskers added two runs in the sixth and seventh innings and one in the fourth.

Dave Buehrer, a senior righthander from Downers Grove, Ill., improved his record to 2-4. He tossed a four-hitter in hurling a complete game.

It was the sixth straight doubleheader split for Nebraska.

FIRST GAME

NU (2)	ab	r	h	bi	CU (4)	ab	r	h	bi
Miller,ss	4	0	1	0	Vaslos,rf	3	0	0	0
Healey,2b	4	0	0	0	Kpnck,ss	3	0	0	0
Glsmn,rf	3	0	2	0	Pegues,lf	3	1	2	0
Benish,dh	2	0	0	0	Lipari,1b	3	1	1	0
Winum,1b	3	0	0	0	Vogel,2b	3	2	2	2
Dopp,ph	1	0	0	0	Wilms,3b	3	0	3	2
McMmn,lf	4	0	0	0	Moon,cf	3	0	0	0
Haas,cf	2	2	1	1	Novck,dh	3	0	1	0
King,3b,2b	2	0	1	0	Maness,c	1	0	0	0
Henne,c	2	0	0	0	Kinsmth	0	0	0	0
Gebler,3b	1	0	1	1	Totals	25	4	9	4
Eymann,p	0	0	0	0					
Totals	28	2	6	2					

NU .....000 101 0—2
CU .....301 000 X—4

E — Vogel, Kopnick; DP — Creighton 1; LOB — NU 9, CU 4; 3B — Vogel, Williams; HR — Haas; SB — Williams; SF — Maness.

	IP	H	R	ER	BB	SO
Eymann(L,2-2)	6	9	4	4	0	5
Kleinsmith W	7	6	2	2	5	6

T — 2:00.

Second Game

NU (10)	ab	r	h	bi	CU (3)	ab	r	h	bi
Miller,ss	5	0	3	0	Vaslos,rf	3	0	0	0
Healey,2b	5	0	0	2	Moon,cf	3	1	1	1
Glsmn,rf	3	1	2	1	Pegues,lf	3	0	0	0
Gblr,dh,3b	4	1	2	1	Lipari,1b	3	0	0	0
Haas,cf	2	2	1	0	Vogel,2b	2	1	1	0
Andrsn,lf	3	1	2	2	Wilms,3b	2	1	0	0
Fnchro,ph	1	0	0	0	Kpnck,ss	3	0	1	0
King,3b	3	0	0	0	Klnsth,d,hp	3	0	1	1
McMmn,lf	1	1	0	0	M,aness,c	3	0	0	0
Winum,1b	3	2	1	1	Hill,p	0	0	0	0
Dopp,1b	1	0	1	0	Totals	25	3	4	2
Henne,c	2	2	1	1					
Buehrer,p	0	0	0	0					
Totals	33	10	13	8					

NU .....032 102 2—10
CU .....000 120 0—3

E — Henne, Kleinsmith, Hill; DP — CU (1); LOB — NU 6, CU 4; 2B — Glismann, Winum, Kopnick; SB — Moon.

	IP	H	R	ER	BB	SO
Buehrer(W,2-4)	7	4	3	3	2	8
Hill (L)	6	11	8	5	3	2
Kleinsmith	1	2	2	1	0	1

HBP — Henne (by Hill); WP — Hill; Balk — Hill; T — 2:00; Att. — 300.

UNO Women Sweep NU

Omaha — A fifth-inning explosion gave the University of Nebraska-Omaha softball team an 11-1 win Tuesday over the University of Nebraska-Lincoln in the second game of a doubleheader. UNO also won the first game 3-0.

Deb VanFleet earned the only run for the Huskers in the final inning when she socked a homerun but UNO answered with eight runs in the bottom of that inning, three driven in on Wichman's triple.

UNL's next contest is in Kearney Wednesday against Kearney State.

UNO 3, Nebraska 0

UNL .....000 000 0—0 1 1
UNO .....003 000 x—3 5 0

Bartels (L, 3-3) and Vrbka; McCauley (W) and Dennis.

UNO 11, Nebraska 1

UNL .....000 01— 1 1 1
UNO .....030 08—11 10 0

Bartels (L, 3-3) and Oswald; Fitzpatrick (W) and Linson (3) and Wierzigki and Fletcher (4).
Home run — VanFleet, UNL.

AL To Split Toronto, D.C.

TORONTO (AP) — The American League is prepared to schedule as many as 40 games in Washington next season in return for the right to place an expansion franchise here, the Toronto Globe and Mail has reported.

The newspaper says Baseball Commissioner Bowie Kuhn will meet with AL President Lee MacPhail Wednesday in Chicago to discuss the proposal.

The Baltimore Orioles would shift 14 of their 81 home games to Washington.

Grid Citation To Veitzer

Omaha — The fifth annual Clarence E. Swanson Memorial Award for outstanding contributions to University of Nebraska athletics will be presented to Irving Veitzer, president of the Omaha Bedding Company.

Veitzer has been active in the Husker Touchdown Club for some 20 years. One of his most cherished duties has been in aiding young Husker hopefuls in employment.

The Award, named in honor of the late Nebraska National football Hall of Fame Member, will be presented to Veitzer at the Nebraska Hall of Fame Chapter's annual banquet, May 14, 6:30 p.m., in the new Domed Center, Holiday Inn, 72nd and Grover.

Ohio State's head football coach, Woody Hayes will make the principal address.

Former Nebraska Wesleyan University standout Cliff Squires and the late Fred Shirey of Nebraska will be inducted into the Chapter's Hall of Fame at the event.

Tickets, at $12.50 each, and table reservations are available to the general public. Order through the Omaha Civic Auditorium Boxoffice or the Hall of Fame Office, 7835 "F" Street, Omaha.

LSE-Pius X Set

The Lincoln Southeast baseball game at Lincoln Pius X, rained out April 8, has been rescheduled for April 20, according to Southeast athletic director Bill Miller.

Fonner's $2 Bills 'Slow'

By MARK GORDON
Star Sports Writer

The $2 bet is still the basic wager at horse tracks, but the $2 bill didn't gain much popularity Tuesday at Fonner Park in Grand Island.

"We only handled about $300 worth of the $2 bills today (Tuesday) said Fonner mutuels manager Tom Borros. "It's a nuisance and it always has been. We never have dealt them back to cashiers to pay off winners.

"In all the years I've been at race tracks, no track ever gave them to cashiers to pay off," he said.

Tuesday morning was the first time the new $2 bills have been available since the Treasury Department removed them from circulation in 1966.

Since the minimum wager is $2 at race tracks, you'd think it would be easier for everyone if one $2 bill rather than two $1s were used.

Not so.

"I don't like them ($2 bills). A lot of clerks confuse the $2 with the $20 and even the 5. They don't see enough of them and aren't used to them," said Fonner general manager Al Swihart.

Borros pointed out that the wooden boxes for sellers and cashiers to put their money in generally contain space for $1, $5, $10 and $20 bills. In some instances, there is room for $50 and $100 bills at the $50 windows.

But another slot will be needed now for the $2 bills so they don't get mixed with the other bills.

"We're not dealing the money back to the cashiers," Borros said. "I just talked with John Vogel (Fonner money room manager) and he said we'll do what we did before (not give it to cashiers).

"I haven't talked to Ak-Sar-Ben yet (the Omaha track which begins its 75-day meeting on April 27 — three days after Fonner closes)," Borros said. "But if the people give it to us, we've got to accept the deuces.

"One person bought a $10 ticket today with five $2 bills," he chuckled.

Borros noted that many track patrons are superstitious about the $2 bills and tear off the corners to "avoid" the bad luck associated with the $2 bills.

"I'm sure we'll get more $2 bills as the season goes along. Today it was a little slow," Borros said, in adding that Tuesday's handle was $318,378 — less than 1% in $2 bills.

Players Wary Of $2 Bill

LOUISVILLE, Ky. (AP) — The $2 bill is back in town, a bad omen for horse players.

"They'd rather tangle with a live rattlesnake than handle a deuce," said Jim Filburn, director of mutuels at Churchill Downs. "We're not ordering any $2 bills from the bank."

There are two reasons: the May 1 Kentucky Derby, and the fact that many racing fans believe the bills are jinxed.

Filburn said the Downs will have enough problems on Derby Day "without requiring our sellers to fiddle around with these new denomination bills. Suppose a guy buys a $2 win ticket with a $5 bill. Ordinarily, he'd get three singles in return.

"But things get complicated if the seller has a stack of the $2 bills in his cash drawer. He has to stop and decide how he's gonna make change for the customer.

"It wouldn't save us any time," he continued. "In fact, we would have to enlarge our cash drawers. We now have slots for ones, fives, tens, twenties, and a slot for our $50 and $100 bills. If you throw that deuce in there, you gotta have more space."

Churchill Downs has more than 600 betting windows "so you can see what we would be facing," Filburn said.

More Sports On Page 24

Spring Fun Run May 2

The Spring Fun Run has been scheduled for 9 a.m. May 2 at Lincoln's Pioneer Park.

Entrants can choose either a four-mile or eight-mile course through the park, and every runner who completes the course will receive a certificate.

The entry fee is $1, and applications are available from the two sponsors of the Fun Run, the Lincoln Chamber of Commerce and the University of Nebraska-Lincoln department of physical education and recreation.

Runners will also be able to register from 7:30-8:40 a.m. the day of the race at the Lee's Restaurant parking lot on West Van Dorn Street near the park.

GERMAN WAR SOUVENIRS WANTED
$ TOP CASH PAID FOR $
Medals • Blades • Insignia • Flags • Helmets
CALL OUR LOCAL APPRAISER
(402) 342-3075 Collect (24 hrs.)
Or write our main office (include tele. no.). Our local rep. in your city will visit you at your convenience.
— MILITARY MUSEUM —
Box 267 • Pomona, Calif. 91769

Save $80 On This Honda!
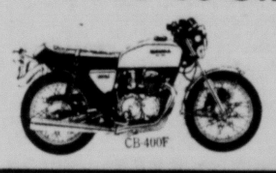
CB-400F
408cc OHC four-cylinder power plant. Six-speed, constant-mesh transmission. Honda's famous four-into-one exhaust system. Impressive styling and performance.
Hurlbut Cycle
73rd & Thayer 466-5440

Jackson Seeking $3 Million Pact

NEW YORK (AP) — Reggie Jackson is holding out for a five-year contract totaling close to $3 million with the Baltimore Orioles, the New York Times reported Tuesday.

Jackson, 29-year-old All-Star outfielder, and pitcher Ken Holtzman were traded to the Orioles by the Oakland A's recently.

Murray Chass, writing in the Times, said Jackson earned around $140,000 last season but had been offered a three-year contract for $525,000 by A's owner Charles O. Finley. When Jackson rejected it, he was traded.

Chass said the Orioles and Jackson were far apart in their contract negotiations, with the Orioles offering around $1 million for five years.

The Times writer said he had learned from a responsible source that Jackson was demanding the following:

—A five-year contract with a salary of $175,000 this year and salaries in the ensuing years of $200,000, $225,000, $250,000 and $275,000.

—A bonus, beginning the sixth year, of $100,000 a year for 15 years, totaling $1.5 million.

—A $250,000 interest-free, five-year loan to Jackson's corporation.

—Lesser payments, not described in detail.

Hank Peters, Baltimore general manager, was quoted as describing the demands "totally unacceptable."

WHA Schedules Special Meeting

By The Associated Press

The third game of the violence-marred World Hockey Assocation playoff series between the Quebec Nordiques and Calgary Cowboys remained in doubt Wednesday as the league scheduled an early-morning meeting in Winnipeg to investigate the brawl that occurred in the second game.

John Dacres, president of the Nordiques, is on record as saying his team will forefeit the series unless three conditions are met.

—He wants a lifetime suspension for Rick Jodzio of the Cowboys, who sent high-scoring Marc Tardif of Quebec to the hospital Sunday night with a severe concussion. Quebec Solicitor-General Fernand Lalonde said Tuesday that Jodzio would be criminally charged with causing bodily harm with intent to injure.

—He wants Calgary Coach Joe Crozier suspended for the remainder of the best-of-seven series in which the Cowboys hold a 2-0 lead.

—And he wants the firing of Bud Poile as the league's vice-president in charge of hockey operations. Poile was an observer at the game.

Dacres at first insisted his team wouldn't stir from Quebec as long as his demands were not met. But he relented when Ben Hatskin, the WHA's chief executive officer, called Wednesday's meeting. The Nordiques arranged to fly to Winnipeg at 7 p.m. Tuesday night but whether they will go any further will depend on the outcome of the meeting.

The first announcement from Hatskin's Winnipeg office said the meeting would be in Calgary at 10 a.m. Then he said it had been switched to 7 a.m. in Winnipeg but that deliberations would continue in Calgary later in the day if the issue was not resolved at the first session.

The coaches and general managers of the two teams and some of their players, including Jodzio, will be present at the Winnipeg sessions, Hatskin said. Poile will also attend.

He added that, assuming the matter is settled Wednesday, the third game of the series will go off as scheduled in Calgary Wednesday night.

One of the principals who will not attend the Winnipeg meeting is Tardif, the WHA's scoring champion who with 71 goals this season joined Bobby Hull and Phil Esposito as the only players in major league hockey to score 70 goals or more.

The Quebec left wing was hospitalized at the Hospital Enfant Jesus until Tuesday afternoon, where he was recovering from the concussion suffered when he was crashed to the ice by Jodzio in the first period of Sunday's game, ultimately won 8-4 by the Cowboys. After his release, he was sent home to continue his convalescence.

A Nordiques spokesman said Tardif would not be able to work out for at least three weeks.

He says he has been told he cannot play for at least two weeks.

Tardif said in the telephone interview: "I don't remember what happened. I didn't see him coming. I didn't know if it was done on purpose . . . or if it was an accident."

AAMCO has serviced over 3 million Automatic TRANSMISSIONS.
FREE TOWING
AAMCO TRANSMISSIONS
FREE 19 point Multi Checks
2414 "N" 432-7681

Whitewall Sale

'Power Streak' 78
A78-13 whitewall with trade
$23

Whitewall	Price
B78-13	$25.07
E78-14	$28.56
600-15L	$27.09
F78-14	$31.28
G78-14 or 15	$34.73
H78-14 or 15	$35.92

Plus $1.75 to $2.80 F.E.T., depending on size.

Sale Ends Saturday Night

For dependable strength, smooth ride, and effective grip — see this Goodyear value today. All polyester cord body teamed with a well-grooved tread. It's Goodyear's best-selling bias-ply tire, and the price is right.

Goodyear Values At Everyday Low Regular Prices

'Custom Power Cushion Polyglas'
$25 A78-13 backwall with trade

Blackwall	Price
E78-14	$30.95
F78-14	$33.95
G78-14	$35.62
G78-15	$36.49
H78-15	$39.25
J78-15	$39.95

Plus $1.75 to $3.03 F.E.T., depending on size.

Here's America's best-selling tire — no wonder it's used on so many 1976 new cars! Two-ply polyester cord body for ride, two fiberglass cord belts for strength, plus a long wearing tread that really hugs the road. It's a real performer.

WHITEWALLS available at our low regular prices.

'Custom Polysteel' Radial
$39.95 AR78-13 whitewall with trade

Whitewall	Price
DR78-14	$53.04
HR78-14	$65.44
GR78-15	$62.36
HR78-15	$67.04
JR78-15	$69.52
LR78-15	$72.60

Plus $1.98 to $3.47 F.E.T., depending on size.

This is the Goodyear radial you've seen nationally advertised on TV. Note especially the eight wide rain-channeling tread grooves, for sure-footed wet road service. Double steel belted too. For outstanding radial performance, choose 'Polysteel.'

Other sizes low priced too

Auto Service...for more good years in your car

Lube and Oil Change
$4.88 Up to 5 qts. of major brand 10/30 grade oil.
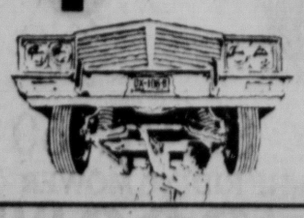
• Complete chassis lubrication & oil change
• Helps ensure long wearing parts & smooth, quiet performance
• Please phone for appointment
• Includes light trucks

Front-End Alignment
$11.88 Any U.S. made car — parts extra if needed.
Excludes front-wheel drive cars.

• Complete analysis and alignment correction — to increase tire mileage and improve steering safety
• Precision equipment, used by experienced machanics, helps ensure a precision alignment

Engine Tune-Up
$36.88 6 cyl. — Add $4 for 8 cyl., $2 for air cond.
$4 Less for cars with electronic ignition.

• Our mechanics electronically fine-tune your engine
• New points, plugs & condenser
• Test charging/starting systems, adjust carburetor
• Helph maintain a smooth running engine
• Includes Datsun, Toyota, VW & light trucks

GOODYEAR

8 Ways to Buy
• Cash • Goodyear Revolving Charge • Our Own Customer Credit Plan • Master Charge • BankAmericard • American Express Money Card • Carte Blanche • Diners Club

See Your Independent Dealer For His Price. Prices As Shown At Goodyear Service Stores. Services Not Available At Starred Locations.
OPEN 7:30-5:30 Daily, Thurs. Eve. Til 8, Saturday 7:30-4:00

LINCOLN	1918 "O" 432-6521	LINCOLN	6800 "O" 467-2555	BEATRICE	501 Market 228-3471
YORK	403 Lincoln 362-3396	FREMONT	Military Rd 721-8100	H & S AUTO SERVICE 2510 So. 48 Lincoln	488-9860

THE LINCOLN STAR

Sports

Wednesday, April 14, 1976 21

Kropp Prepared For 1st Playoffs

Washington (AP) — Tom Kropp, a rookie for the Washington Bullets of the National Basketball Association, said his team is "putting everything behind it and going up to Cleveland to play ball" in the NBA playoffs, which began Tuesday night.

Tom Kropp
Former Kearney Star

Kropp, who played collegiate ball at Kearney State College, said the Bullets have received quite a bit of local pressure from the media who think Washington should have won their division instead of finishing behind Cleveland. Kropp is a native of Aurora, Neb.

Kropp said the Bullets are ready for the playoffs and that either his team or the Boston Celtics are the team to beat in the NBA Eastern Division.

He said he has thought that way all year despite his club's record. Kropp said his own season has been hampered by two separate elbow injuries that have caused him to dismiss nearly a quarter of the season.

Washington coaches have told Kropp that he needs work on making a move with the ball something Kropp said he had never had to do before joining the pros.

He said he was looking forward to the playoffs and especially to next year.

Washington Wins Opener

CLEVELAND (AP) — Elvin Hayes scored 28 points and the Washington Bullets held off a furious fourth-quarter rally by the Cleveland Cavaliers for a 100-95 victory Tuesday night in the first game of their best-of-seven National Basketball Association playoff series.

The Eastern Conference semifinal series continues Thursday night in Landover, Md.

The Coliseum crowd of 19,974 was the biggest NBA playoff crowd in history, eclipsing the mark of 19,694 set and tied numerous times by the New York Knicks in Madison Square Garden.

The Bullets blitzed the Cavaliers in the first quarter, shooting 65 per cent from the field and grabbing a 37-19 edge. Washington continued the pressure in the second period and went into the second half sporting a 56-35 margin, their biggest lead of the night.

The Cavaliers began pecking away as Washington's shooting cooled off, cutting the margin to 14 points several times before the Bullets climbed back to 78-60 at the end of the third period.

Cleveland scored the first nine points of the fourth period to cut the margin to 78-69 and kept the pressure on the Bullets the rest of the way.

The Cavs narrowed the edge to six points and had possession of the ball with 54 seconds remaining, but Bullets guard Dave Bing, who scored 24 points, stole the ball from Cleveland's Jim Cleamons with 37 seconds left and Hayes hit one of two free throws to put it away.

Jimmy Chones led Cleveland with 23 points and Campy Russell came off the bench for 19. Cleamons scored 13 of his 17 points in the final period to lead the late charge.

The loss negated the Cavaliers' home court advantage which they won during the regular season by beating the Bullets by one game in the Central Division race.

Milwaukee 110, Detroit 107

MILWAUKEE (AP) — The Milwaukee Bucks, sparked by reserve Gary Brokaw's

The Milwaukee Bucks, sparked by reserve Gary Brokaw's career-high 36 points, held on to beat Detroit 110-107 for a 1-0 lead in their best-of-three Western Conference series at Milwaukee.

Bob Dandridge added 21 points for the Bucks and Brian Winters 18.

Only hours earlier, Coach Larry Costello received a vote of confidence from James Fitzegerald, the club's majority stockholder, who earlier had reportedly wanted Costello replaced but said Tuesday he would recommend he be rehired.

The Bucks could win the series by beating the Pistons at Detroit Thursday. Game three, if necessary, would be in Milwaukee Sunday.

The winner advances to a best-of-seven quarter-final series against defending NBA champion Golden State.

Brokaw, who averaged 8.3 points a game in the regular season, started because regular guard Jim Price had an ankle injury. Brokaw, a second-year player, put in 23 points in the first half.

After the game was tied 12 times, three successive free throws by rookie Dave Meyers gave Milwaukee the lead to stay at 86-83 with 9:53 to play.

Two baskets by veteran Jon McGlocklin and a pair of free throws by Elmore Smith, who scored 16 points, gave the Bucks a 96-89 lead with five minutes to go.

A fast-break basket by Junior Bridgeman made it 100-92 with 3:16 left.

A hook by Bob Lanier, who finished with 25 points, brought Detroit to within 102-97. But Smith responded with two free throws and Dandridge with a basket.

Chris Ford, averaging eight points a game during the season, had 22 points for Detroit.

Playoff Summaries, Page 22

Sports Signals

By Bob Owens
Star Sports Editor

Athletes Inventive

Today's athlete seems to be the inventive sort, developing styles that help produce records. Take the case of the high jumper in Wisconsin who put his gymnastics knowledge to use to high jump 7-feet-3, just 3¾ inches shy of the world record.

The only catch is the judges disqualified him after a leap of 6-10½ in a recent meet. His name is Glen Schmeling, of Wisconsin-LaCrosse. They said the cartwheel he did before he went over the bar wasn't legal.

The judges ruled that Schmeling's flight began on two feet and that he has to start movement over the bar on one foot. The opposing coach complained and the judges saw it his way.

Maybe Schmeling can work on a cartwheel with just one foot for a take off.

Poor Facility . . . Untalented Players

Odds and ends around the sports beat:

When Dick Harter, Oregon head basketball coach, turned downthe offer of Colorado to succeed Sox Walseth he looked back a few years to the rebuilding job he had to do to make the Ducks a basketball power:

"As much fun as the first couple of years were here, they were still tough times. (His first OU team went 6-20). You don't look at a situation like Colorado's without looking back four or five years ago. They have a poor facility right now and untalented players. It's a real rebuilding job."

USC 20-18: It's difficult to imagine Southern California's baseball record so far this season is a mere 20 victories and 18 losses. Defending College World Series champion Texas, which is 26-10, defeated the Trojans 4-3 Monday in Austin, Tex.

Signing Day: Wednesday is the first day colleges can sign basketball players to the national letter of intent. Coach **Joe Cipriano** of Nebraska has had several prospects visit so far, but says he doesn't expect to have any announcements on opening day.

The Metric System: The midwest relay circuit (Texas, Kansas and Drake) is running all individual events at metric distances this year because of the Olympics this summer. Even the Big Eight outdoor meet scheduled for Nebraska's Ed Weir Track in mid-May will use the metric system.

Plucknett Qualifies: Ben Plucknett, Beatrice native who now is a senior at Missouri, has qualified for the NCAA track and field meet with a toss of 198 feet, 5 inches in the discus. He finished second in the Texas Relays with a 198-2 effort. Best throw of the year, so far, according to Track & Field News, is 213-6 by **John Powell** of the Pacific Coast Track Club.

The 'Pro' All-Americans

All-American 'Pro' Team: The Los Angeles Times listed this all-American football team based on the first men drafted at their positions:

Offense: Wide receivers — Billy Brooks of Oklahoma and Sammie White of Grambling; Tight End — Bennie Cunningham of Clemson; Linemen — Dennis Lick of Wisconsin, Rod Walters of Iowa, Tom Glassic of Virginia and Mark Koncar of Colorado; Center — Pete Brock of Colorado; Quarterback — Richard Todd of Alabama; running backs — Chuck Muncie of California and Joe Washington of Oklahoma.

Defense: Linemen — Leroy Selmon of Oklahoma, Steve Niehaus of Notre Dame, Troy Archer of Colorado and Ken Novak of Purdue; Linebackers — Larry Gordon of Arizona State, Kim Bokamper of San Jose State and Kevin McLain of Colorado State; Defensive backs — James Hunter of Grambling, Mike Haynes of Arizona State, Mario Clark of Oregon and Tim Fox of Ohio State.

Montreal, Flyers Take 2-0 Leads

From News Wires

Ross Lonsberry and Don Saleski scored second-period goals just 70 seconds apart as the Philadelphia Flyers beat the Toronto Maple Leafs 3-1 Tuesday night and took a 2-0 lead in the best-of-seven-game Stanley Cup quarter-final series.

The Flyers' almost impregnable defense frustrated the sagging Maple Leafs, especially in the second period, when Toronto failed to score with a two-man advantage for 1:50.

The Leafs managed only a total of five shots on seven power play opportunities.

The series resumes Thursday and Saturday in Maple Leaf Gardens, where the Leafs haven't beaten the Flyers since March 14, 1973.

Montreal 3, Chicago 1

Yvan Cournoyer and Jacques Lemaire scored power play goals 14 seconds apart in the second period, carrying the Montreal Canadiens to a 3-1 victory over the Chicago Black Hawks and a 2-0 lead in their series.

Chicago's Darcy Rota had scored the Black Hawks' first goal of the series on a power play at 3:55 of the opening period for a 1-0 lead goalie Tony Esposito protected until defenseman Phil Russell and center Pit Martin were sent off for penalties at 13:01 and 14:18, respectively.

Cournoyer converted passes from Guy Lafleur and Steve Shutt at 14:51, then Lemaire—with help from Yvon Lambert and Cournoyer—put Montreal ahead to stay at 15:05. Cournoyer's tally was the 55th of his Stanley Cup career.

Buffalo 3, New York 2

Danny Gare's goal from short range at 14:04 of overtime helped the Buffalo Sabres overcome a valiant New York comeback to score a 3-2 triumph over the Islanders in Buffalo and take a 2-0 lead in their series.

Gare's shot from 35 feet glanced off New York goaltender Billy Smith and hit the backboards. Center Don Luce retrieved the disc and shoveled it in front to Gare, whose shot from just outside the crease ended the longest playoff game the Islanders had ever played.

It was Gare's second game-winning overtime goal in the five playoff games the Sabres have played this season.

The tally raised Buffalo's record to 7-1 in overtime games in the franchise's history.

The Sabres held New York without a shot on goal in the extra session.

Goals by Denis Potvin and J. P. Parise had brought the Islanders into a tie. Parise's score with just 1:05 remaining in regulation time forced the Sabres into the third overtime contest in their four playoff games at home. Buffalo had won the two previous, in the preliminary round against St. Louis.

Potvin finally cracked Sabres goalie Gerry Desjardins, who—with the help of his defense—had been spectacular in blunting a ferocious New York attack. With 6:53 left in the third period and Buffalo two men short through penalties, Potvin's shot from just inside the Sabres' blue line beat the partially-screened netminder.

Los Angeles 3, Boston 2

Butch Goring tipped in a shot by Mike Murphy during a power play just 27 seconds into sudden death overtime, lifting the Los Angeles Kings to a 3-2 victory over the Boston Bruins and tying their series at one game apiece.

With Boston's Dallas Smith still in the penalty box serving a hooking penalty assessed at 19:09 of the third period, the Kings struck quickly to hand Boston its first home loss in 22 games.

Bob Murdoch fired from the point and his shot was kicked out by Boston goalie Gerry Cheevers. The puck went back out directly to Murphy, who let go a 25-footer.

Cheevers didn't have a chance as Goring steered in the shot.

Veteran Jean Ratelle, who scored two goals in Boston's 4-0 victory in the series opener Sunday, put the Bruins in front by scoring at 5:53 of the first period.

Ratelle connected on a 25-foot shot from the slot, just after the Kings had killed a penalty.

High-scoring Marcel Dionne converted his own rebound after a two-on-one break to tie the score at 3:08 of the second period.

However, Johnny Bucyk, Boston's 41-year-old veteran, regained the lead for the Bruins with a power play goal at 14:31 of the middle session.

Dionne forced the game into overtime by scoring on a short flip after Boston goalie Cheevers made four outstanding saves.

Dionne scored at 6:53 of the third period while Boston defenseman Smith was serving an interference penalty.

Playoff Summaries, Page 22

STAFF PHOTO BY FRANK VARGA

Nebraska Wesleyan's Scott Votava (12) prepares to slide while stealing second base as Doane's second baseman Bo Gutzwiler tries to catch the ball. The Plainsmen swept the doubleheader at Sherman Field Tuesday, 4-3 and 8-4.

NWU Takes Pair From Doane

By KEN HAMBLETON
State College Writer

Although the Nebraska Wesleyan Plainsmen have won 29 straight Nebraska Intercollegiate Athletic Conference games, coach Ron Bachman is not about to let his team look past any more league games this year.

The Plainsmen were shaken Tuesday afternoon in a doubleheader sweep over Doane, 4-3 and 8-4, at Sherman Field.

In the opener, NWU had to rally for one run in the fifth inning and one in the seventh to top the Tigers. In the nightcap, the Plainsmen didn't take the lead until Jim Hamersky slugged a bases-loaded triple in the fifth inning.

Wesleyan had downed Doane 13-0 and 13-2 in the conference openers for both teams three weeks ago at Crete and the Tigers hadn't shown much since, losing nine of their first 10 games, eignt of those by the 10-run rule.

But Doane, the only team in the NIAC without an early spring trip south, is finally catching up to its competition and last Saturday surprised Dana by splitting a doubleheader.

Doane jumped to a 3-0 lead off freshman starter Doug Dawson in the second inning of the opener on a single, two walks and one hit batter before Bachman sent in reliever Ted Hall.

The Plainsmen scored two runs in the bottom of the second when senior centerfielder Mike Reta slammed a towering homer against a stiff wind over the left center field fence, scoring Gene Lessman, who walked.

Wesleyan tied the game in the fifth when Scott Votava singled, stole second and raced to score on a grounder to the shortstop by Bob Blake.

Hall, now 3-2, allowed only five baserunners after the second inning, and none got past second base to keep NWU in the game.

With one out in the bottom of the seventh, Blake reached first on an error and stole second. Then Lessman, who had been suffering from a fever before the game, belted a triple to right field scoring Blake, the winning run.

In the nightcap, the Tigers' Jack Rhein opened with a double, followed by a single by Bo Gutzwiler. Both runners scored, giving the Tigers a 2-0 lead and bringing in Wesleyan righthander Mike Ginn in relief of starter Kim Gloystein. Ginn got Doane's Fran Burke to ground into a double play and then he struck out Tiger pitcher Marty Shields to end the inning.

The Plainsmen scored two runs in the second on two bases-loaded walks with two outs issued by Shields, which brought in reliever Parker Sharman, who ended the inning by striking out Bruce Reed.

Blake put the Plainsmen in the lead in the third inning when he singled, stole second, gained third on a wild pitch and scored on a groundout by Byron Stallworth.

But a double by Doane's Burke, with two men on in the bottom of the inning, put the Tigers back in the lead, 4-3.

Sharman kept the Plainsmen at bay with a good mix of pitches until the fifth inning when Blake and Reta singled and Lessman walked to load the bases before Hamersky's triple to the right field fence.

In the meantime, Ginn, a senior from Wayne, allowed just two baserunners, both on walks, while striking out 11 Tigers.

Wesleyan added two insurance runs in the sixth when Reed singled in Scott Votava, who singled and stole second. Reed then scored on a sharply hit ball by Lessman which the shortstop mishandled.

"We learned a lesson today," said Bachman, whose team is now 13-9 overall and 10-0 in the conference. "We had such an easy time with Doane before, we just weren't up for these games. Doane played very well and is as good a defensive team as we've faced this year."

Bachman said he would start senior pitchers Jack Ball and Larry Abel against the Kearney State Antelopes Wednesday in a doubleheader that begins at 1:30 p.m. at Sherman Field.

First Game

Doane (3)	ab	r	h	bi	NWU (4)	ab	r	h	bi
Rhein,cf	3	0	1	1	Stlwrh,2b	3	0	0	0
Gtzwlr,2b	4	0	1	1	S.Vtva,ss	4	1	1	0
DeSerf,3b	4	0	1	0	Reed,1b	3	0	0	0
Burke,rf	2	0	0	0	Blake,rf	4	1	0	1
Shields,lf	4	1	1	0	Lsman,dh	3	1	2	1
Frndz,dh	2	1	0	0	Reta,cf	2	1	1	2
Goto,ss	2	1	1	0	D.Vtva,lf	3	0	1	0
Hrsbrgr,c	3	0	0	0	Hmrsky,3b	2	0	2	0
Olson,1b	2	0	0	0	Rosind,c	1	0	1	0
Hager,p	0	0	0	0	Dawson,p	0	0	0	0
Totals	25	3	5	2	Hall,p	0	0	0	0
					Totals	25	4	8	4

Doane .....030 000 0—3
NWU .....020 010 1—4

E — DeSerf, Hamersky 2, Hall; DP — Doane 1; LOB — Doane 7, NWU 8; 3B — Lessman; HR — Reta, SB — S. Votava, Blake; S — Roseland.

	IP	H	R	ER	BB	SO
Hager (L,1-4)	6 1-3*	8	4	4	6	2
Dawson	1 1-3	1	3	3	3	2
Hall(W,3-2)	5 2-3	4	0	0	2	4

*one out when winning run scored.
HBP — Fernandez by Dawson, WP — Dawson 2, Hager, Balk — Hall, Att. — 100 (est.) T 1:57.

Second Game

NWU (8)	ab	r	h	bi	Doane (4)	ab	r	h	bi
D Vtva,lf	4	0	0	1	Rhein,cf	4	2	2	0
S Vtva,ss	3	1	2	1	Gtzwlr,2b	3	1	1	0
Reed,1b	3	1	1	1	DeSerf,3b	3	0	0	0
Blake,rf	4	2	3	0	Burke,rf	3	0	1	2
Lsman,dh	2	2	0	1	Shields,p-lf	3	0	0	0
Neill,pr	0	0	0	0	Frndz,c	3	0	0	0
Reta,cf	3	1	1	0	Goto,ss	3	0	0	0
Stlwrth,2b	3	1	1	1	Olson,1b	2	0	1	0
Hmrsky,3b	3	0	1	3	Shrman,p	3	1	2	0
Rosind,c	4	0	0	0	Schultz,lf	0	0	0	0
Glyst'n,p	0	0	0	0	Totals	27	4	7	2
Ginn,p	0	0	0	0					
Totals	29	8	9	8					

NWU .....021 032 0—8
Doane .....202 000 0—4

E — DeSerf, Roseland, Hamersky, DP — NWU 1, Doane 1, LOB — NWU 8, Doane 6, 2B — Rhein, Burke, 3B — Hamersky, SB — Blake 2, Reta, S. Votava, Reed, Neill.

	IP	H	R	ER	BB	SO
Gloystein	*0	2	2	0	0	0
Ginn (W,2-1)	7	5	2	2	3	11
Shields	**1 2-3	1	2	2	5	2
Sherman(L,0-1)	5 1-3	8	6	6	3	2

*Gloystein faced 3 batters in first inning.
** Shields faced 7 batters in second inning.
HBP — Gutzwiler (by Ginn), WP — Sherman, Ginn, T — 1:48.

Sargent Named To NSAA Post

Conde Sargent, sportswriter and columnist for the Omaha World-Herald the past 10 years, has been named an assistant executive secretary for the Nebraska School Activities Association (NSAA).

The NSAA also announced the appointment of Sue Zinn to an administrative assistant post.

Conde Sargent
Joins NSAA Staff

Mrs. Zinn, assistant athletic director at Omaha Burke, and Sargent will join the NSAA staff on July 1, according to new executive secretary Jim Riley.

Sargent will be an assistant to Riley, who succeeds retiring Les Chamberlin in the NSAA's top position in July. Sargent's duties will focus on publications and public relations, football and basketball rules interpretations, administration of baseball and golf and other activities, including the state football playoffs.

Sargent a former prep writer for the Sunday Journal and Star, succeeded Gregg McBride and has rated high school football and basketball for 10 years for the World-Herald. He was named Nebraska's Sportswriter of the Year five times, including four consecutive honors from 1970-73.

Mrs. Zinn will be an adminstrative assistant. Her duties mostly will be in the area of tennis, swimming, volleyball and gymnastics.

"With the increase in our staff, we believe we have some versatility and flexibility we didn't have in the past," Riley said. "We hope to become more aware of the needs of our schools and provide more services to them and to the fans who support our programs."

Mrs. Zinn also is the girls swimming and tennis coach at Burke. She has experience in the association's rulesmaking process, representing District 2 at the recent Representative Assembly meeting.

Hiring Mrs. Zinn becomes "quite a landmark for us," Riley said. "She is the first woman to break into high school activities administration on the state level."

Rex Jones, another assistant executive secretary, has been on the staff for one year. He will continue duties with football and wrestling and become supervisor of officials.

Ajic Jay Shows Fonner Bettors Where The Money Is

By MARK GORDON
Star Sports Writer

Grand Island — Who says race tracks can't lose money?

"If I had to do it all over again, I'd do the same thing. People come here to bet and if they want, we'll let them," noted Fonner Park general manager Al Swihart after Fonner Park sustained a $2,791.56 loss on the eighth race.

The loss resulted from what is known as a "minus pool." Nebraska race tracks are obliged to pay at least $2.20 for each winning ticket. When breakage and the 15 per cent for the state and track are deducted, there sometimes is not enough money left in the mutuel pool to pay winners.

That happended Saturday in the eighth race when Les Horn's Ajic Jay was an overwhelming 1-5 favorite. In fact, the big money was on the Larry Staroscik-trained horse to show.

Ajic Jay's win total was $16,595, $7,301 was to place and $23,247 was to show. Overall, of the $75,321 bet on the eighth race, $47,143 was on Ajic Jay.

Despite losing by a half-length to Clara Hamilton's Screenplay over a mile course, Ajic Jay returned $2.60 to place and the mandatory $2.20 to show.

That was the largest race loss Fonner has suffered since opening 1954. Still, Swihart admitted he didn't think the race would sustain that great a loss.

"It's hard to know what the public will do," he said. "It's all guesswork. I've been fooled before, but I've never had anything like this.

"I thought the minus pool would be small. I didn't think they'd bet like that with a six-horse field. Even if we had canceled show betting, we probably would have had a minus pool, although it might not have been as big."

At some major tracks with four or five-horse fields and one entrant that looks outstanding, show betting is canceled. When the Meadow Stable's Secretariat ran, show and place betting were canceled on occasions.

In fact, sometimes with a limited field and one standout, no betting is permitted and the race is termed an exhibition.

A few years ago, Fonner canceled show betting when there was a limited field, including a two-horse entry.

"I never thought of doing that (no show betting). It's not fair to the public and I thought there'd be enough bet on the others in a six-horse field," Swihart said.

Meanwhile, in Omaha, Ak-Sar-Ben executive director and general manager Dick Becker said he agrees with Swihart that it's best not to eliminate show betting.

"I feel the same as Al does as long as it's not an impossible situation," Becker said. "It depends somewhat on the size of the field. When we get down to a four or five-horse field, then we have to take a long look at it," he added.

In last year's Ak-Sar-Ben Coronation Stakes, the Kemling Brothers, Inc. entered a three-horse entry of Patsy's Reign, Queen's Turn and Black Heiress in the 10-horse field.

It was bet down to 2-5 favoritism and when Patsy's Reign finished second it created a total minus pool of $7,884.36.

"I don't think Ak-Sar-Ben has ever eliminated show betting since I've been here, but that isn't to say we wouldn't. We'd have to consider a lot of specifics before we'd do anything like that," he said.

Five years ago, the Kemlings raced their outstanding sprinter Bold Accent in the Inaugural Handicap at the State Fairgrounds in Lincoln.

She won at 1-5 odds and created a minus pool of more than $3,000. In fact, like the Ajic Jay race, more money was wagered to show than to win on Bold Accent.

Of the $16,755 bet to show, $13,634 was wagered on Bold Accent.

In fact, despite a lengthy line at $50 window, State Fairgrounds general manager Manny Brandt flashed the signal to let the race go despite the shutting out some $50 bettors — a cardinal sin among race track managers.

But be careful.

"Horses aren't machines. Just because the board says 1-5, the horse doesn't know it. Anything can happen in a race," noted Staroscik after Ajic Jay's loss.

Tuesday's Results, Page 24

NEWSPAPERARCHIVE®
NEWSPAPERARCHIVE®

F. Shuck Captures Feature

Grand Island — M. A. Rust's Friar Shuck overtook pacesetting Slipped In Space and sped to a one-length victory here Tuesday in the featured seventh race at Fonner Park.

The 4-year-old gelding, ridden by Ken Jones, toured the 5½ furlongs in 1:06 2/5 and outdistanced six foes for the $3,000 purse.

He returned $5.40, $3.40 and $2.80. Lottie Dino, steered by Rob Williams, placed for $12.00 and $4.80, and Slipped In Space, ridden by Dave Pettinger, showed for $3.40.

Tuesday's Results

First race, purse $1,800, 3-year-old Nebraska-breds, maidens, 6 furlongs, T—1:15.

Hustle Gal (Rettele)	13.20	4.40	3.00
Chester V. (Ecoffey)		2.40	2.20
Wendy Shell (Anderson)			4.00

Also ran: Tim's Promise, Tooti Kay, Clarva, Bahamas Pal, Moment To Sail, Fancy Deal, Dark Starter.

Second race, purse $1,800, 3-year-olds, $4,000 claiming, mile-70 yards, T—1:46 2/5.

Lin's Clarence (Orona)	12.20	4.60	4.00
Todd's Joy (Greer)		3.40	2.80
Merino Lass (Lintner)			11.40

Also ran: Power Tower, Lovely Hurricane, Lucky Flyer, Blue Cry, Marias Francy, Black Streak, Starlight Canyon.

Daily Double (8-8) — $80.20

Third race, purse $2,500, 2-year-old, allowances, 4 furlongs, T—:46 4/5.

Black Brandy (Andrews)	2.80	2.80	2.20
Oh Doggies (Calderon)		6.00	3.80
Jolly Bachelor (Orona)			5.40

Also ran: Solar Satan, Chaffee's Dream, Captain Moose, Shadyeo, Torch's Mountain.

Fourth race, purse $2,200, 3-year-old Nebraska-breds, allowance, 6 furlongs, T—1:15.

Foxie Dealer (Pettinger)	5.20	2.80	2.40
Brown Bobby (Wortman)		7.20	5.20
Solid Count (Ecoffey)			3.00

Also ran: Blue Ben, Nap The Rowdy, Naval Express, Eutrophication, Surely Not, Larry's Jem, Prince of Kandy.

Exacta (8-1) — $47.70

Fifth race, purse $1,900, 4-year-olds & up Nebraska breds, $2,500 claiming, 6 furlongs, T—1:14 4/5.

Early Sunset (Wortman)	10.00	6.00	3.80
Prize Deer (Greer)		8.20	6.80
War Gemfi (Middagh)			7.20

Also ran: Tamaray, Burgundy Street, Amie's Joy, Deserata, Easy Loving, Nellie's Prize, Choice Doll.

Sixth race, purse $2,000, 4-year-olds & up, $2,500 claiming, mile-1/16th, T—1:48.

Crack Shot (Cuddle)	13.60	6.20	5.40
Ruffus P. (King)		4.00	2.80
County Beam (Greer)			6.40

Also ran: Harkville, Wandering Tattler, Whitendtail, Crazy Bush, Sir Leonard, Nashuas Blue Doll, Tudor Gay Aquarius.

Exacta (9-1) — $73.50

Seventh race, purse $3,000, 4-year-olds, allowance, 5½-furlongs, T—1:06 2/5.

Friar Shuck (Jones)	5.40	3.40	2.80
Lottie Dino (Williams)	12.00	4.80	
Slipped In Space (Pettinger)			3.40

Also ran: Cinbar Miss, Sweet Disarco, Subrisk, War Princess.

Eighth race, purse $2,100, 4-year-olds & up, $4,000 claiming, 5½ furlongs, T — 1:07.

He's A Hassle (Ecoffey)	7.00	3.20	3.00
Kid Billy (Wortman)		3.00	2.80
Zip Around (Herrera)			3.80

Also ran: Col. John C., Artist Chance, Marine Caper, D. Flash, Sadie's Grey.

Ninth race, purse $2,200, 4-year-olds & up, $4,000 claiming, mile-70 yards, T—1:44.

A.D.'s Kahuna (Herrera)	5.80	2.60	2.40
What A Blend (King)		3.80	4.80
Vicky Capri (Greer)			3.00

Also ran: Patois, Royalty's Touch, Wezzie, Sic's Sailor, Twin Feathers.

Exacta (9-3) — $75.90

Attendance — 3,482

Mutuel handle — $318,378

B.F.Goodrich

Guaranteed 40,000 miles

Lifesaver 78 Steel Belted Radial

$45.95 Plus FET 2.97-3.17 Blackwall

SIZE

HR78x15

GR78x15

LIMITED WARRANTY

In normal driving, you'll get at least 40,000 miles of treadwear from the LIFESAVER® 78 STEEL BELTED RADIAL on your car. If you don't get 40,000 miles, take the guarantee document back to any BFG retailer. He'll allow you credit for the difference toward the then current predetermined adjustment price of new ones. And add a small service charge.

whitewall

Add $4.00 Per Tire

If we are out of your size ask for "raincheck"

Capital Tire Co.

2400 "O" 432-4497
13th & South 477-3741
1150 No. 48 467-3561

Mark Gordon's Graded Entries For Fonner

Wednesday's Entries

POST TIME: 3 P.M.

PP-Horse Jockey Wt. Odds

First race, purse $1,800, 3-year-old maidens, 6 furlongs.

8-Determine Policy (Orona) 120 3-1
9-Dark Tower (Anderson) 120 4-1
4-Gambler's Hoss (Calderon) 120 5-1
1-Dance To Top (No Boy) 120 6-1
7-Li'l Red Boy (Middagh) ***110 8-1
6-All Downhill (Jones) 120 10-1
2-Terre De Wire (Kruger) 115 12-1
10-Gembrug (No Boy) 115 15-1
3-Tiziopolis (Cuddie) 120 15-1
5-Classic Jack (Andrews) **113 15-1

Also: Dark Starter (Orona) 115; Midnight Ghost (No Boy) 120; Call Me Love (Pascocciello) **108; Grab Me Quick (Rettele) 120.

DETERMINE POLICY — not much to choose from; **DARK TOWER** — who knows with this kind; **GAMBLER'S HOSS** — cute name.

Second race, purse $1,800, 3-year-olds, claiming $4,000, 6 furlongs.

3-Kossuth County (Anderson) 115 5-2
1-Double Gage (Greer) 120 7-2
8-Bold Bobby John (No Boy) 120 4-1
10-Red Iron Man (Collier) 120 5-1
5-Barb's Birthday (Herrera) 120 6-1
2-Purpie And Gold (No Boy) 115 8-1
4-Ardon Road (No Boy) 120 10-1
6-Rusty Raybob (Jones) 120 12-1
9-Secluded Bar (Pascocciello) **113 15-1
7-John's Honor (Doocy) 120 15-1

Also: Free Nyla (Kruger) 115; Fancy Me Do (Rettele) 115; Girl Jockey (Pettinger) 115; Flossie's Fling (No Boy) 120.

KOSSUTH COUNTY — may be best of common bunch; **DOUBLE GAGE** — rider must help; **BOLD BOBBY JOHN** — your guess as good as mine.

Third race, purse $1,900, 2-year-old colts and geldings, Nebraska-breds, maidens, 4 furlongs.

6-Dealt Short (Greer) 120 3-1
1-Herbicide (Doocy) 120 7-2
10-Mr. Zig (Stauffer) 120 4-1
5Doctor Kessler (Williams) **113 5-1
3-Jumpy Road (King) 120 6-1
2-Bens Jan (No Boy) 120 8-1
4-Dad's Mad (Compton) 120 10-1
7-Count Niv (No Boy) 120 12-1
9-One Cut Above (Engle) 120 15-1
8-Four Door John (Rettele) 120 15-1

Also: Come Back To Me (Pettinger) 120; Leonardo Man (No Boy) 120; Ceresco (No Boy) 120; Gee Pee's Pride (Pascocciello) **113.

DEALT SHORT — start throwing darts; **HERBICIDE** — guess where the second one landed??; **MR. ZIG** — Surprise!!

Fourth race, purse $1,900, 4-year-olds & up, fillies and mares, $2,500, claiming, 6½ furlongs.

10-Steves Debbie (Jones) 120 5-2
5-Head Piece (McBride) 120 3-1
3-Princess Ana (Anderson) 120 4-1
1-Cheri Cat (Cuddie) 120 5-1
6-Nebraska Sunset (Calderon) 120 6-1
9-Feminen Lady (Ecoffey) 120 8-1
7-Whirl A Chip (Greer) 120 10-1
8-Nurse's Station (Orona) 120 12-1
2-Miss Hiccups (Jackson) **113 15-1
4-Grey Rita (Stauffer) 120 15-1

Also: Royal Redwing (Baxter) 120; Model Woman (No Boy) 120.

STEVES DEBBIE — best takes this; **HEAD PIECE** — may be close with these; **PRINCESS ANA** — capable of winning.

Fifth race, purse $2,200, 4-year-olds & up, $5,000 claiming, 5½ furlongs.

2-Proud As Punch (Greer) 119 2-1
8-Roul To Win (Wortman) 119 5-2
6-Aconfight (Calderon) 119 7-2
3-Thunder Mug (Ecoffey) 119 4-1
1-Store Bought (Orona) 117 5-1
4-Reverse Royale (Pettinger) 117 6-1
7-King Blue (Engle) 115 8-1
5-Seem's A Dancer (Jones) 110 10-1

Also: Nail Bluff (Anderson) 119; Boldjangles (Pettinger) 119; Jetgotago (Middagh) ***109; Hurricane Kid (Greer) 115.

PROUD AS PUNCH — like chances here; **ROUL TO WIN** — could lead throughout; **ACONFIGHT** — don't overlook this one.

Sixth race, purse $2,300, 4-year-olds & up, $6,250 claiming, 6 furlongs.

6-Madison County (Jones) 119 5-2
3-Onefore Jim (No Boy) 119 3-1
5-Little Blue Jeanie (Ecoffey) 110 4-1
8-Jesta Honey (Stauffer) 119 5-1
4-Fonn Da Blue (No Boy) 115 6-1
2-I'm Sissy (Herrera) 112 8-1
1-Rising Time (Greer) 115 10-1
9-Solid Mix (Orona) 115 12-1
7-Driver's Dream (Pettinger) 119 15-1
10-Jamies Mike (No Boy) 115 15-1

MADISON COUNTY — may get up in time; **ONEFORE JIM** — on the upgrade; **LITTLE BLUE JEANIE** — would be no surprise.

Seventh race, purse $2,500, 4-year-olds & up, Nebraska-breds, $10,000 claiming, 6 furlongs.

7-Little L.M. (Jones) 115 2-1
1-Hempens Hero (Engle) 115 5-2
5-Draft Supreme (Pettinger) 115 4-1
4-Little Bit Salty (Orona) 119 5-1
3-Patsy Blue (No Boy) 114 6-1
2-Lee's Deal (Greer) 119 8-1
6-Ski Foy (Williams) **107 10-1

LITTLE L.M. — may not stop today; **HEMPENS HERO** — will force the pace; **DRAFT SUPREME*** — late rush puts close.

Eighth race, purse $2,300, 4-year-olds & up, $5,000 claiming, one mile.

9A-Marching Mark (King) 120 2-1
1A-Speed A Plenty (Ecoffey) 117 2-1
6-Real Style (Kruger) 116 4-1
2-Naugies Might (Rettele) 118 5-1
3-Light On The Hill (Engle) 120 6-1
4-Hecoma (Herrera) 118 8-1
8-Dave The Dancer (Compton) 116 10-1
5-Jet Respect (Pettinger) 120 12-1
7-Pagan Holiday (Anderson) 113 15-1

A—W. Synhorst and T. and M. Farms entry.

MARCHING MARK — been close here; **SPEED A PLENTY** — already has a win; **REAL STYLE** — likes the distance.

Ninth race, purse $2,000, 4-year-olds & up, $2,500 claiming, mile-70 yards.

3-Moonrush (Stauffer) 116 5-2
4-Deduction (Williams) **109 3-1
1-D. D. Scope (Jones) 120 4-1
9-Fail Not (Greer) 111 5-1
6-Sombria (King) 111 6-1
5-Mailfrod (McBride) 116 8-1
7-Should Ramble (No Boy) 120 10-1
8-J.C.'s Joy (Calderon) 118 12-1
2-Big John's Boy (Anderson) 116 15-1
10-Mario Morn (Compton) 116 15-1

Also: Sinning Sinif (Pettinger) 116; Munnie Bridge (Schoepf) 122; Independent Fox (Orona) 116; Paragon Gem (No Boy) 118.

MOONRUSH — loves this distance; **DEDUCTION** — best puts close; **D. D. SCOPE** — not overmatched here.

****—denotes seven-pound apprentice allowance.**

*****—denotes 10-pound apprentice allowance**

BEST BET—A ENTRY (8)
LONGSHOT SPECIAL—WHIRL A CHIP (7)

Feature Races
At Gulfstream

Rattlemark	8.00	3.00	2.80
Copano		2.60	2.20
Susiesays			3.20

Track

Crete-Sertoma Relays
Team Results

Aurora	58	Raymond	
Central City	46	Central	16
Seward	36	D.C. Aquinas	15
York	16½	Crete	14
		Sutton	6½

Individual Results

Shot put — 1. Bahe, A, 36-11½*; 2. Hillmer, CC, 33-11; 3. Makovicka, Y, 33-7.

Discus — Bahe, A, 122-2½*; 2. Demuth, Se, 100-6; 3. Pelan, Se, 95-6.

High jump — 1. Obermeier, A, 4-11; 2. Hillmer, CC, 4-10; 3. Otto, RC, 4-10.

Long jump — 1. Obermeier, A, 18-8; 2. Zoucha, CC, 17-11½; 3. Hillmer, CC, 16-4½.

440-yard relay — 1. Aurora, :53.8*; 2. Seward, :53.9; 3. Central City, :54.2.

Sprint medley — 1. Sutton, 2:01.2; 2. Central City, 2:02.9; 3. York, 2:03.0.

Distance medley — 1. D.C. Aquinas, 14:07.6*; 2. Crete, 14:13.7; 3. Seward, 15:10.7.

Mile medley — 1. Raymond Central, 4:49.1; 2. Aurora, 4:54.7; 3. York, 4:55.6.

Low-hurdle shuttle — 1. Seward, :50.8; 2. Central City, :51.2; 3. Crete, :52.0.

Mile relay — 1. Seward, 4:34.4; 2. Central City, 4:49.2; 3. Aurora, 4:41.2.

880 relay — 1. (Tie) Aurora, York, 1:54.6; 3. Seward, 1:55.0.

80-yard hurdles — 1. Hillmer, CC, :11.2*; 2. Boden, Crete, :11.5; 3. McHargue, CC, :11.6.

100-yard dash — 1. Obermeier, A, :11.5; 2. Zoucha, CC, :11.6; 3. Lauton, RC, :12.0.

*New meet record.

Girls' Tennis
Pius X 9, Beatrice 0

SINGLES

Lourdes Vidal, PX, def. Dayle Jones, 10-2; Shannon Anderson, PX, def. Kathy Lutz, 10-0; Mary Reing, PX, def. Theresa DeBuehr, 10-1; Jackie Streeter, PX, def. Donett Dando, 10-0; Dianne Rerucka, PX, def. Sue Cahloun 10-0; Julie Barry, PX, def. Terri Gustafson, 10-0.

DOUBLES

Mary Schroeder-Linda Wiater, PX, def. Lutz-DeBuehr, 10-4; Mary Sutton-Janet Walz, PX, def. Dale Jones-Dando, 10-0; Joan Shemek-Denise Dissell, PX, def. Calhoun-Gustafson, 10-2.

LSE 9, LNE 0

SINGLES

Mary Patbrady, LSE, def. Wendy Weidman, 8-3; Pam Thompson, LSE, def. Terri Wright, 8-5; Mary Feifar, def. Julie Reid, 8-4; Mary O'Shea, LSE, def. Pam Samuelson, 8-2; Karen O'Shea, LSE def. Bonnie Wuster, 8-3; Terri Landgren, LSE def. Debbie Jackson, 8-2.

DOUBLES

M. and K. O'Shea, LSE, def. Weidman-Samuelson, 8-3; Mary Fejar-Thompson, def. Wright-Reid, 8-1; Krista Young-Carolyn Carveth, def. Barb Grafelman-Carol Decker, 8-0.

MONDAY'S RESULTS
At Columbus
Columbus 7, Pius X 2

Singles

S. Nelson, C, def. Lourdes Vida, 6-1, 6-1; L. Cattau, C, def. Mary Reing, 6-1, 6-4; Shannon Anderson, PX, def. C. Ernst, 4-6, 6-1, 6-1; J. Nelson, C, def. Mary Schroder, 4-6, 6-3, 7-6; J. Koerwitz, C, def. Linda Wiater, 6-2, 6-4; Kathy Davy, C, def. Amy Brusnahan, 3-6, 6-3, 6-4.

Doubles

Cattau-S. Nelson, C, def. Sutton-Janet Walz, 6-2, 6-3; Koerwitz-J. Nelson, C, def. Dianne Rerucka-Julie Barry, 6-2, 6-2; Joan Shemck-Denise Bissell, PX, def. S. Irby-D. Tredway, 6-4, 6-2.

Fantaski Stops Pius X

Papillion — Senior Mike Fantaski propelled Papillion to a 2-1 last-inning victory over Lincoln Pius X Tuesday at Fricke Field.

Fantaski, the Monarchs' starting shortstop, came in to pitch the final two innings and struck out six Thunderbolts while not allowing a hit.

The righthander (2-3) tied the game in the seventh inning with a 350-foot home run to left-center field and watched his teammates rally.

After an out, Bolt shortstop Pat Fuller booted a grounder, and a pair of walks loaded the bases. Pius X righthander Jerry Kobza, who is 0-1, walked in the winning run on a 3-1 pitch with two out.

Pius X scored in the fourth inning when Jim Haas walked, stole second and scored on a double over the leftfielder's head by Mark Cooper.

Pius X now is 1-2 and Papillion is 3-3.

Papillion (2)	ab	r	h	bi	Pius X (1)	ab	r	h	bi
Hurt,cf	2	0	0	0					
Smith,lf	4	0	1	0	Maly,cf	4	0	0	0
Wink,rf	2	0	0	1	Scott,lf	2	0	1	0
Dame,3b	3	0	0	0	Higgins,c	3	0	1	0
Walsh,1b	3	0	0	0	Dogett,2b	3	0	1	0
Fntski,ss,p	3	1	2	1	Fuller,ss	3	0	0	0
Synski,2b	2	0	0	0	Haas,1b	2	1	0	0
Bezly,c	3	1	0	0	Treu,3b	3	0	0	0
Dschfr,dh	2	0	0	0	Cooper,rf	3	0	1	1
Hahn,ss	0	0	0	0	Kobza,p	3	0	0	0
Totals	24	2	3	2	Totals	24	1	4	1

Pius X	000	100	0—1
Papillion	000	000	2—2

E — Fuller 2, Hurt, Dame, Walsh; LOB — Pius X 9, Papillion 8; 2B — Cooper; HR — Fantaski; SB — Haas, Hurt, Smith,

	IP	H	R	ER	BB	SO
Kobza(L,0-1)	7	3	2	1	6	5
Damato	5	4	1	1	3	4
Fantaski(W,2-1)	2	0	0	0	1	6

PB — Higgins; T — 2:00; Att. — 75(est.)

Jensen Remains All-Events Leader

Beatrice — Lincoln's Max Jensen remains the all events leader after weekend activity in the men's state bowling tournament at Henry's Bowl and Tonka Lanes here.

Jensen is one of three Lincoln bowlers in the top five in all events and has the lead with a 1917 total.

Willie Harstick of West Point is second with 1867 for nine games, 50 pins behind Jensen's total. Jensen won the city bowling tournament all events title in February.

Lincolnites Mike White and Jim Russell are fourth and fifth in the all events.

Despite their overall good showing, Lincoln bowlers hold only two spots among the top five in teams, singles or doubles.

Jim McKay is fourth in singles with a 624-78—702 behind Ralph Cox of Fullerton's 684-69—753 lead. Cox, who bowled this past weekend, edged out Jensen for the scratch lead in singles with his 684 series. Jensen had shot 672.

In doubles, Neil and Rich Weeks are second with 1209-177—1386 to trail leaders Bill Vanover and Les Hawkins of Beatrice, who have 1261-144—1405. Vanover and Hawkins are also the scratch leaders.

The tournament has two more weekends to run.

Tourney leaders:

Teams

1. Siebler Heating, Omaha, 2917-269—3186; 2. Ace Building & Movers, Omaha, 2802-342—3144; Center Lanes, Falls City, 2704-405—3109; 4. Wagner's Tire, Wahoo, 2697-411—3108; 5. Cash N' Carry Lumber, Broken Bow, 2677-369—3046. **High scratch** — Siebler, 2917.

Singles

1. Ralph Cox, Fullerton, 684-69—753; 2. Jim Laverenty, Reynolds, 638-81—719; 3. Don Falcone, Omaha, 652-63—715; 4. **Jim McKay,** Lincoln, 624-78—702; 5. Bill Bennett, Newman Grove, 652-48—700. **High scratch** — Cox, 684.

Doubles

1. **Bill Vanover-Les Hawkins,** Beatrice, 1261-144—1405; 2. **Neil Weeks-Rich Weeks,** Lincoln, 1209-177—1386; 3. Al Lewis-Roger Wright, Ralston, 1211-153—1364; 4. Don Stone-Ken McEwin, Omaha, 1173-171—1344; 5. Ray Wobken-Bill Schnoor, Coleridge, 1132-210—1342. **High Scratch** — Vanover-Hawkins, 1261.

All Events

1. **Max Jensen,** Lincoln, 1917; 2. Willie Harstick, West Point, 1867; 3. Joe Karnik, Columbus, 1851; 4. **Mike White,** Lincoln, 1833; 5. **Jim Russell,** Lincoln, 1816.

Wayne State Slams NWU

Wayne State dominated Nebraska Wesleyan's tennis team Tuesday to hand the Plainsmen their third loss in three meets this season, 7-3.

Randy Urbom and John Leitt were NWU's only singles victors at the Wesleyan tennis courts. NWU also won a doubles match.

Wesleyan will host Dana at 2 p.m. Thursday.

SINGLES

Mike Lidie, W, def. Jim Hlavacek, 6-2, 6-0; Randy Urbom, NWU, def. Shari Bradix, 5-7, 6-3, 7-5; Rick Noyes, W, def. Dennis Costerison, 6-4, 7-6; Doug Poehlman, W, def. Jim Larsen, 6-2, 6-4; George Shuck, W, def. Jeff Lynch, 6-4, 6-1; Stu Glendenni g, W, def. Mark Boetel, 6-1, 6-0; John Leitt, NWU, def. Jeff Latham, 6-3, 6-2.

Doubles

Lidie-Noyes, W, def. Hlavacek-Urbom, 6-4, 6-3; Costerison-Lynch, NWU, def. Bradix-Poehlman, 6-4, 4-6, 6-2; Glendenning-Shuck, W, def. Larsen-Oscar Harriott, 6-3, 3-6, 6-1.

Doane Downs Drake

Doane edged Drake University, 5-4 in a dual tennis meet Tuesday to extend its dual meet record to 8-5.

Doane's top three singles players lost their matches but the Tigers bounced back taking three singles and two doubles matches for the win.

Doane travels to Topeka, Kan., Wednesday for a dual with Washburn.

Doane 5, Drake 4

Singles

Kris Milligan, Dr, def. Bill Rayburn, 4-6, 6-3, 6-3; T. J. Hill, Dr, def. Randy Troxell, 6-2, 6-1; Franc Sacks, Dr, def. Chris Mayers, 6-1, 6-3; Ed Hubbs, Do, def. Craig Van Gorp, 6-2, 6-0; Rich Smeech, Do, def. Kari Stunding, 6-1, 6-1; Kevin Fane, Do, def. Todd Marshall, 6-1, 6-1.

Doubles

Milligan-Sacks, Dr, def. Reyburn-Hubbs, 5-6, 6-5, 6-0; Troxell-Mayers, Do, def. Hill-Van Gorp, 6-3, 6-5; Smeech-Jim Concotelli, Do, def. Stunding-Marshall, 6-1, 5-1.

Golf
At Fremont

Doane 11, Midland 4
Doane 11½, Dana 3½
Midland 8½, Dana 6½

MONTGOMERY WARD GARDEN SHOP SALE Sale ends Saturday.

The lawn shapers.

Wards 3½-HP, 20" rotary mower.

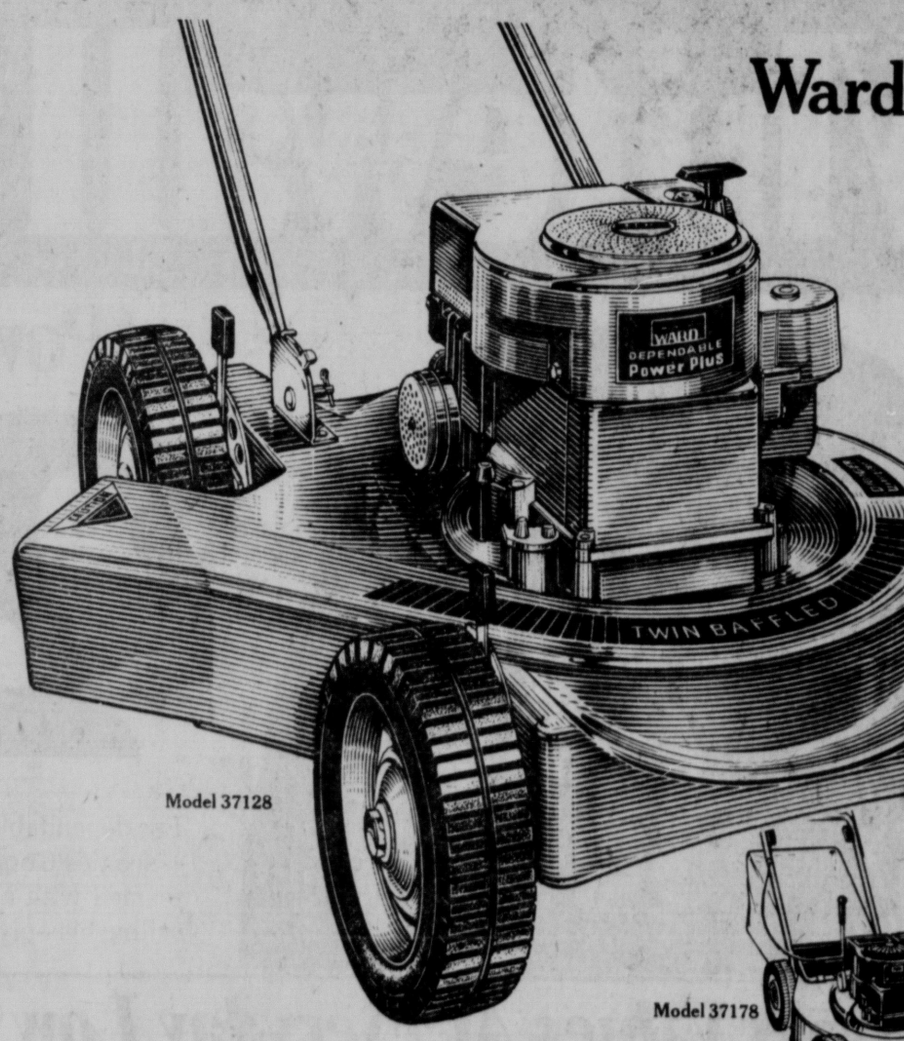

$20 off.

99.99

REGULARLY 119.99

20" steel deck is twin-baffled for neat cutting and bagging. Automatic choke powers through tough, thick grass. 5 cutting heights. You'll save money now and lots of work in the spring and summer. Grass catcher, reg. low price 17.99

Model 37128

Wards mowers have dependable Briggs & Stratton engines. We service what we sell.

Model 37178

SAVE $20

3½-HP rear-discharge rotary.

20" vacuum-action deck sucks up grass for clean cutting. Trims on either side. Catcher included.

149.99 REGULARLY 169.99

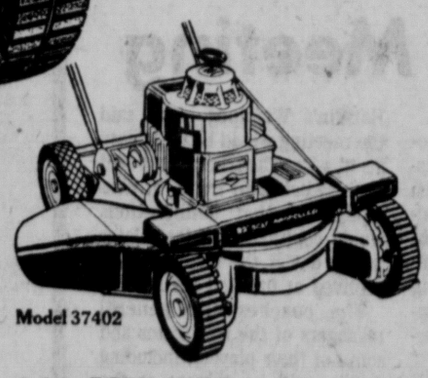

Model 37402

3½-HP self-propelled rotary.

Rugged 22" steel deck. Equipped with front-wheel pinon drive for sure traction. 5 cutting heights.

129.99 REGULARLY 149.99

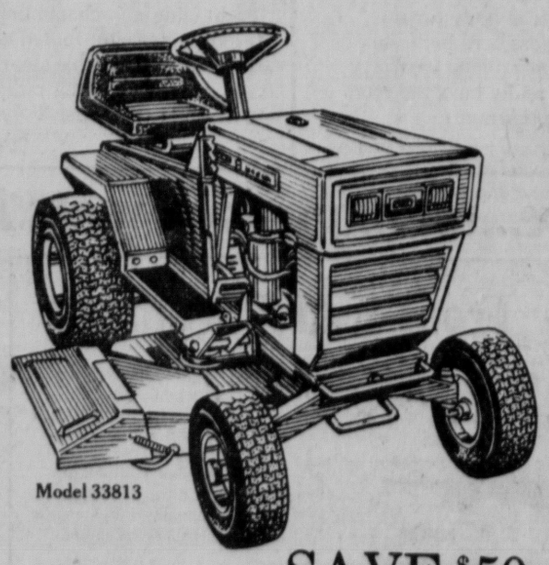

Model 33813

SAVE $50

8-HP ELECTRIC-START TRACTOR

Long-lasting Briggs & Stratton engine. 36" mower with 5 cutting heights. 7-HP tractor, $549, $499

$699 REGULARLY $749

Model 34500

SAVE $50

WARDS TOUGH 5-HP RIDING MOWER

Has dependable Briggs & Stratton engine with 3 forward speeds, reverse.

399.99 REGULARLY 449.95

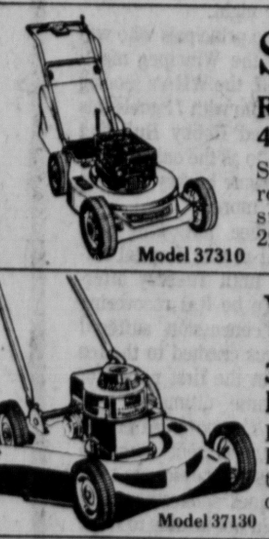

Model 37310

SAVE $25

REAR-DISCHARGE 4-HP MOWER

Self-propelled rotary provides sure traction. 22-inch deck.

224.99 REG. 249.99

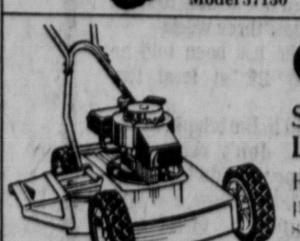

Model 37130

Value

3½-HP ROTARY FOR NEAT LAWNS

Recoil-starting Briggs & Stratton engine. 20" deck. Adj. hts.

89.99 REG. LOW PRICE

Model 103

Great buy.

STEEL DECK LAWN MOWER

Rotary mower promises fast starting, dependable cutting.

74.99 REG. PRICE

STRETCH YOUR BUDGET WITH CHARG-ALL—NO DOWN PAYMENT REQUIRED

Tough job? No sweat.

MONTGOMERY WARD spirit of 76

Gateway 61 & "O" St. 464-5921 STORE HOURS: Mon, Wed, Thur, Fri. 10-9 Tues, Sat. 10-6 Sun. 12-5

Morning Briefing

James Fitzgerald Changes Mind?

Buck Exec Now Backs Costello

James Fitzgerald, a top Milwaukee Bucks' shareholder who reportedly has been seeking to dump coach **Larry Costello**, told surprised newsmen Tuesday that he would recommend that the National Basketball Association club's board of directors rehire the veteran coach

Fitzgerald read an eight-paragraph statement He refused to answer any questions

Other Basketball

Four University of Nevada-Reno basketball players waived a preliminary hearing on marijuana possession charges They were arrested last month while sitting in a car parked outside their residence A police officer reported that he smelled marijuana near the car

Phil Sellers and **Ed Jordan**, starters for Rutgers, team are among 25 to 30 players to be invited to try out for the 12-man U S Olympic basketball team

The **Golden State Warriors** are even money favorites to repeat as National Basketball Association champs, oddsmakers announced

Football

The Kansas City Chiefs have traded safety **Mike Sensibaugh** and defensive tackle **Marvin Upshaw** to the St Louis Cardinals for second-year defensive back **Tim Gray**.

California s star running back **Chuck Muncie** became the first first-round football draft pick to sign when he contracted with the New Orleans Saints for a seven-year contract worth over $1 million

Sources involved in the negotiations said the contract was worth $1 to $1 6 million for the 6-3, 218-pound all-American

Lynn Stiles, assistant football coach at UCLA for the past five years, has been named head coach at San Jose State

Jim Valek, former Illinois head football coach, has been promoted to assistant general manager of the New England Patriots He had been administrative assistant to head Coach Chuck Fairbanks and a special teams' coach

An attempt to buy the San Francisco 49ers made by Wayne Valley, former partner of the National Football League's Oakland Raiders, was blocked by **Franklin Mieuli**, one of the 49ers shareholders, who said he would match any Valley offer

One of the hottest issues on the Iowa State University campus is whether or not the administration is going to ignore a student vote last fall that requested that the school's year-old football stadium be named after Jack Trice, a black ISU football player who died from injuries in a game in 1923

Baseball

Ron Swoboda, 31, who had been out of baseball for two years, has given up his efforts to make a major league comeback, a spokesman for the New York Mets said

Catcher **Randy Hundley** was reacquired by the Chicago Cubs on waivers after spending two seasons with the Minnesota Twins and San Diego Padres

Former Cincinnati Reds shortstop **Leo Cardenas** was indicted by a Hamilton County (Ohio) Grand Jury on a charge of aggrevated burglary in connection with an alleged breakin last month at the home of his ex-wife.

Other Sports

The most viable solution to the financial problems plaguing the National Hockey League's Kansas City Scouts appears to be its sale to the owners of the Kansas City Kings of the National Basketball Association, a spokesman said for the mayor s office

Sweden s **Bjorn Borg** won and Americans **Roscoe Tanner** and **Marty Riessen** went down to quick defeats in the quarterfinals of the Monaco International Tennis Tournament

NHL Playoff Summaries

(Quarterfinals—Best of Seven)

Series E
Montal leads Chicago, 2-0
April 11 Montreal 4 Chicago 0
April 13-Montreal 3 Chicago 1
April 15 at Chicago
April 18 at Chicago
x April 20 at Montreal
x April 22 at Chicago
x April 24 at montreal

Series F
Philadelphia leads Toronto, 2-0
April 12 Philadelphia 4 Toronto 1
April 13—Philadelphia 3 Toronto 1
April 15 at Toronto
April 17 at Toronto
x April 20 at Philadelphia
x April 22 at Toronto
x April 24 or 25 at Philadelphia

Series G
Boston tied with Los Angeles, 1-1
April 11 Boston 4 Los Angeles 0
April 13 Los Angeles 3 Boston 2 ot
April 15 at Los Angeles
April m at Los Angeles
April 20-at Bos'on
x April 2 at Los Angeles
x April 24 or 25-at Boston

TSeries H
Buffalo leads NY Islanders, 2-0
April 11 Buffalo 5 NY Islanders 3
April 13-Buffalo 3 NY Islanders 2 ot
April 15-at NY Islanders
April 17 at NY Islanders

Sabres 3, Islanders 2

Score by periods
New York 0020—2
Buffalo 1101—3
First period —1 Buffalo Spencer 1 (Gare Fogolin) 10 27 Penalties D Potvin 1 57 Lewis 2 10 Perreault 2 10 Gare 4 04 Howatt 11 52 Gillies 14 38 D Potvin 18 22
Second period—2 Buffalo Luce 3 (Fogolin Gare) 2 05 Penalties Nystrom minor major) 6 11 Schoenfeld (minor major) 6 11 Martin 9 45 Marshall 12 43 D Potvin 13 11 Martin 18 46
Third period—3 New York D Potvin 1 (J Potvin Trottier) 13 07 4 New York Parise 2 (D Potvin St Laurent) 18 55 Penalties St Laurent 9 56 Fogolin 11 25 Schoenfeld 12 54
Overtime—5 Buffalo wgare 3 (Luce) 14 04 Penalties None
Shots on goal by
New York 10 8 11 0—29
Buffalo 18 9 31 4—43
Goaltenders New York, Smith Buffalo Desjardins
A—16 433

Kings 3, Bruins 2

Los Angeles 0 1 1 1—3
Boston 1 1 0 0—2
First period—1 Boston Ratelle 3 (Bucyk Hodge) 5 53 Penalties Hutchinson 3 49 Hutchison 5 53 Milvury 15 03
Second period—2 Los Angeles Dionne 1 (Hutchison) 3 08 3 Boston Bucyk 1 (Hodge Ratelle) 14 31 Penalties Corrigan 13 04 Zanussi 15 42 deMarco 18 40
Third period—4 Los Angeles Dionne 2 (Murdoch, Murphy) 6 23 Penalties Smith 5 47 Hutchison 9 57 Smith 19 09
Overtime—5 Los Angeles, Goring 1 (Murphy Murdoch) 27 Penalties none
Shots on goal by
Los Angeles 4 10 7 2—23
Boston 11 9 10 0—30
Goaltenders Los Angeles Edwards Boston Cheevers
A—13 942

Flyers 3, Maple Leafs 1

Score by periods Toronto 0 1 0—1
Philadelphia 1 2 0—3
First period—1 Philadelphia Schultz 1 (Clarke) 15 54 Penalties Dornhoefer 0 35 Kelly 3 21 Boutette 11 56 DuPont 19 35
Second period—2 Philadelphia Lonsberry 1 (Bridgman Jim Watson) 4 24 3 Philadelphia Saleski 1 (Kindrachuk Goodenough) 5 34 4 Toronto Salming 2 (McKenny) 15 18 Penalties Bridgman (double minor) 9 37 Boutette 9 37, Williams 9 37 Bladon 11 27
Third period—No Scoring Penalties Clarke 19 Ferguson 6 22 DuPont 7 40 Walker 17 20 Walker 19 50 Schultz (double minor) 19 50
Shots on goal by Toronto 10 11 11—32
Philadelphia 9 8 10—27
Goaltenders Toronto Thomas Philadelphia Parent
A—17 077

Canadians 3, Black Hawks 1

Score by periods
Chicago 1 0 0—1
Montreal 0 2 1—3
First period—1 Chicago Rota 1 (White, Redmond) 3 55 Penalties Gainey 33 Rota 1 28 Roberts 1 28, Wilson 2 37 Magnuson 4 04, Magnuson 6 35 Tremblay 6 35 Lambert 7 10, White 11 27 Russell 16 54, Lapointe 18 28, Tallon 19 14
Second period—2 Montreal Cournoyer 1 (Lafleur Shutt) 14 51 3 Montreal Lemaire 1 (Lambert, Cournoyer) 15 05 Penalties Magnuson 8 08 Russell 13 01, Martin 14 18, Robinson 15 39
Third period—4 Montreal Lafleur 1 (Mahovlich) 12 Penalties Russell 7 17 Lambert 8 28
Shots on goal by
Chicago 9 5 8—22
Montreal 5 10 14—29
Goaltenders Chicago, Esposito Montreal Dryden
A—16 169

Baseball Standings

National League

East	W	L	Pct	GB
Pittsburgh	3	0	1 000	—
Chicago	3	1	750	½
New York	2	2	500	1½
Montreal	1	2	333	2
St Louis	1	3	250	2½
Philadelphia	0	2	000	2½
West				
Cincinnati	4	0	1 000	—
Atlanta	2	2	500	2
San Diego	2	2	500	2
San Francisco	2	2	500	2
Houston	2	3	400	2½
Los Angeles	0	3	000	3½

Tuesday's Games
Pittsburgh 14 St Louis 4
Chicago 5 New York 4
Cincinnati 6 Atlanta 1
Houston 2 San Francisco 1
San Diego 8 Los Angeles 5
Only games scheduled

Wednesday's Games
Philadelphia (Lonberg 0-0) at Montreal (Rogers 0-1)
New York (Seaver 1-0) at Chicago (Burris 0 1)
San Francisco (Caldwell 0-0 or D Acquisto 0-0) at Houston (Dierker 0 1), (n)
San Diego (Jones 1-0) at Los Angeles (Sutton 0-1) (n)
Only games scheduled

Thursday's Games
St Louis at Pittsburgh
Philadelphia at Montreal
New York at Chicago
Cincinnati at Atlanta (n)
Only games scheduled

American League

East	W	L	Pct	GB
New York	3	1	750	—
Milwaukee	2	1	667	½
Detroit	1	1	500	1
Boston	2	2	500	1
Baltimore	2	3	400	1½
Cleveland	0	2	000	2
West				
x Chicago	2	0	1 000	—
Texas	4	1	800	—
Oakland	3	2	600	½
Kansas City	1	1	500	1
Minnesota	1	3	250	2
California	0	4	000	3

x Games behind based on 1st place team

Tuesday's Results
Boston 7 Cleveland 4
Chicago 4 at Minnesota 1
Milwaukee 1 Detroit 0
Texas 3 Oakland 1 night
Kansas City 7 California 4 night
New York 7 Baltimore 1 night

Wednesday's Games
(All Times EST)
Oakland (Blue 22 11) at Texas (Perry 10-17) 8 35 p m
California (Tanana 16-9) at Kansas City (Leonard 15 7) 8 30 p m
Chicago (Forster 3-3 or Kucek 0-0) at Minnesota (Decker 1 3) 2 15 p m
Cleveland (Bibby 7 15) at Boston (Jenkins 17 18) 3 00 p m
(only games scheduled)

Thursday's Games
wcalifornia at Kansas City night
Minnesota at New York
Chicago at Boston

Baseball Box Scores

National League

Cubs 5, Mets 4

NEW YORK	ab	r	h	bi	CHICAGO	ab	r	h	bi
Garrett 3b	6	0	0	1	Monday cf	5	0	2	1
Milner lf	5	1	3	2	Cardenal lf	3	0	0	0
Kranepol 1b	3	0	1	0	Madlock 3b	3	2	1	0
Boisclair cf	0	0	0	0	Morales rf	3	2	2	4
Kingman rf	4	0	1	0	Thornton 1b	4	0	0	0
Unser cf	4	0	0	0	Trillo 2b	4	1	2	0
Torre 1b	1	0	1	0	Swisher c	3	0	0	0
Millan 2b	4	1	1	0	Summers ph	0	0	0	0
Grote c	3	1	3	0	Rosello ss	3	0	1	0
Harrelson ss	4	1	1	1	Wallis ph	0	0	0	0
Swan p	3	0	0	0	RReuschel p	1	0	0	0
Koosman p	0	0	0	0	PReuschel p	1	0	0	0
Ayala ph	1	0	0	0	LaCock ph	0	0	0	0
Lockwood p	1	0	0	0	Mitterwld ph	1	0	0	0
					Knowles p	0	0	0	0
					Garman p	0	0	0	0
					Hosley ph	1	0	0	0
Totals	39	4	11	4	Totals	32	5	8	5

x-two outs when winning run scored
New York 000 300 010—4
Chicago 200 002 001—5
E Trillo, Cardenal DP-Chicago 1 LOB-New York 15, Chicago 6 2B-Milner 2, Millan, Trillo 3B-Trillo HR Milner (1), Morales 2 (2) SB-Harrelson

	IP	H	R	ER	BB	SO
Swan	6 1-3	6	4	4	2	3
Koosman	2-3	0	0	0	0	0
Lockwood L 0-1	1 2-3	2	1	1	2	1
RReuschel	3 2-3	6	3	3	3	4
PReuschel	3 1-3	3	0	0	1	2
Knowles	2 3	1	1	1	1	1
Garman W 1-0	1 1-3	1	0	0	1	1

HBP by R Reuschel (Grote), by Swan (Madlock) T 3 03 A-44,818

Pirates 14, Cardinals 4

ST LOUIS	ab	r	h	bi	PITTSBURGH	ab	r	h	bi
Brock lf	4	1	1	0	Stennett 2b	5	1	2	1
Kessinger ss	3	0	0	0	Sanguillen c	3	3	2	1
McBride cf	4	1	0	0	Oliver cf	5	1	3	3
Simmons c	4	0	1	1	Stargell 1b	2	2	1	0
Smith rf	4	1	0	0	Zisk lf	2	2	1	2
Cruz 3b	4	1	2	0	Parker rf	4	1	2	5
Hernandz 1b	4	0	1	0	Hebner 3b	3	1	0	0
Harris 2b	3	0	1	0	Taveras ss	4	1	0	0
Falcone p	0	0	0	0	Reuss p	4	2	2	0
Curtis p	1	0	0	0					
Proly p	0	0	0	0					
Melendez ph	1	0	0	0					
Rasmussn p	0	0	0	0					
Anderson ph	1	0	0	0					
Frisella p	0	0	0	0					
Totals	34	4	6	4	Totals	32	14	13	12

St. Louis 000 000 004— 4
Pittsburgh 850 350 10x— 14
E Kessinger Stennett DP St Louis 1, Pittsburgh 1 LOB-St Louis 4, Pittsburgh 9 2B-Stargell HR-Cruz (1), Parker (1) SF-Parker

	IP	H	R	ER	BB	SO
Falcone L 0-1	1 2-3	1	5	5	5	0
Curtis	3	8	7	7	6	0
Proly	1 3	1	1	0	1	0
Rasmussen	2	2	1	1	1	2
Frisella	1	1	0	0	0	1
Reuss W 1-0	9	6	4	4	2	7

HBP-by Falcone (Hebner). WP-Curtis, Reuss T 26 A-40,937

Reds 6, Braves 1

CINCINNATI	ab	r	h	bi	ATLANTA	ab	r	h	bi
Rose 3b	3	1	2	1	Office cf	4	0	0	0
Griffey rf	5	0	2	2	Royster 3b	4	0	0	0
Morgan 2b	3	0	0	0	Wynn lf	3	0	2	0
Bench c	5	0	0	0	Paciorek lf	1	0	1	0
Perez 1b	4	0	0	0	Evans 1b	3	0	0	0
Foster lf	5	1	2	0	Henderson rf	4	1	2	1
Concepcin ss	5	2	1	1	Lacy 2b	3	0	0	0
Geronimo cf	4	1	1	1	Pocoroba c	3	0	1	0
Nolan p	2	0	2	0	Williams ph	1	0	0	0
Lum ph	0	0	0	0	Chaney ss	3	0	0	0
Armbristr pr	0	0	0	0	Morton p	2	0	0	0
Norman p	0	0	0	0	Torrealba p	0	0	0	0
Bailey ph	1	0	1	1	Sosa p	0	0	0	0
Youngbld pr	0	1	0	0	Crawley ph	1	0	0	0
Eastwick p	1	0	0	0	Devine p	0	0	0	0
Totals	38	6	11	6	Totals	32	1	6	1

Cincinnati 000 000 150— 6
Atlanta 010 000 000— 1
E-Concepcion, Chaney DP-Cincinnati 2 LOB-Cincinnati 12, Atlanta 6 HR Henderson (1), Concepcion (1) SB-Evans

	IP	H	R	ER	BB	SO
Nolan	6	2	1	1	0	2
Norman W 1-0	1	2	0	0	2	0
Eastwick	2	2	0	0	0	2
Morton	6 1-3	5	1	1	4	6
Torrealba L 0-1	1	3	4	4	2	0
Sosa	2 3	2	1	1	0	1
Devine	1	1	0	0	1	2

T-2 42 A 37 973

Astros 2, Giants 1

SAN FRANCISCO	ab	r	h	bi	HOUSTON	ab	r	h	bi
Thomas 2b	4	0	0	0	Mrlbourne 2b	4	0	0	0
Joshua cf	5	0	1	0	Cabell 3b	4	0	0	0
Murcer rf	4	0	1	0	Cedeno cf	3	0	1	0
Matthews lf	4	0	1	0	Watson 1b	3	1	2	0
Montanez 1b	4	1	1	0	Cruz lf	3	0	0	0
Speier ss	3	0	0	0	Gross rf	2	1	0	0
Reitz 3b	4	0	1	0	Jutze c	3	0	1	1
Sadek c	2	0	1	0	Metzger ss	2	0	1	1
Adams ph	1	0	0	0	Cosgrove p	1	0	0	0
Robinson pr	0	0	0	0	Barlow p	1	0	0	0
Rader c	0	0	0	0	Boswell ph	1	0	0	0
Montefusc p	2	0	0	0	Forsch p	0	0	0	0
OnivEros ph	1	0	0	0					
Moffitt p	0	0	0	0					
Totals	36	1	6	0	Totals	27	2	5	2

San Francisco 000 000 010— 1
Houston 000 000 20x— 2
E-Cabell Watson, Malbourne, Cruz DP-San Francisco 1 Houston 2 LOB-San Francisco 12, Houston 5 2B-Sadek SB-Cedeno.

	IP	H	R	ER	BB	SO
Montefuusco L 1-1	7	5	2	2	4	2
Moffitt	1	0	0	0	0	0
Cosgrove	4 2-3	4	0	0	4	1
Barlow	2 1-3	0	0	0	0	3
Forsch W 1-0	2	0	1	0	1	0

PB-Sadek T 2 08 A-8,221

Padres 6, Dodgers 5

SAN DIEGO	ab	r	h	bi	LOS ANGELES	ab	r	h	bi
Grubb lf	3	1	0	0	Buckner lf	5	1	2	1
Fuentes 2b	5	1	2	3	Sizemore 2b	4	0	1	1
WDavis cf	5	1	2	0	Baker cf	5	0	2	1
Winfield rf	4	1	1	4	Garvey 1b	4	0	0	0
1									
Ivie 1b	4	0	0	0	Cey 3b	4	0	0	0
Rader 3b	3	0	2	0	Ferguson rf	4	1	1	0
Hernandz ss	2	1	0	0	Yeager c	4	1	2	0
Torres 3b	4	0	0	0	Russell ss	4	1	2	1
BDavis c	2	0	1	0	Hooton p	2	0	0	0
Lockhear ph	1	1	1	1	Wall p	0	0	0	0
Kendall c	1	0	0	0	Cruz ph	1	0	0	0
Strom p	1	0	0	0	Hough p	0	0	0	0
McCovey ph	1								
01 0 Gossage p	0	0	0	0					
Spilner pr	0	1	0	0	DeJesus pr	0	1	0	0
Dupree p	1	1	1	0					
Metzger p	0	0	0	0					
Totals	37	6	11	6	Totals	37	5	10	5

San Diego 000 100 230— 6
Los Angeles 000 100 103— 5
E Rader BDavis, Metzger Winfield LOB San Diego 7 Los Angeles 9 2B-Baker Yeager 2B-WDavis, HR-Winfield (1) SB-Hernandez, Baker S-Strom, SF-Garvey

	IP	H	R	ER	BB	SO
Strom W 1-0	6	6	1	1	1	3
Dupree	2 1-3	4	4	4	1	1
Metzger	2-3	0	0	0	1	0
Horton L 0-1	6 1-3	7	3	3	3	1
Wall	2-3	2	2	2	0	0
Hough	2	2	1	1	1	0

T-2 38 A-52,702

Winning Homer

New York (UPI) — Only one World Series ever has been decided by a home run in the bottom half of the final inning. Bill Mazeroski hit it to give the Pittsburgh Pirates their seven-game victory over the New York Yankees in 1960.

American League

Yankees 7, Orioles 1

NEW YORK	ab	r	h	bi	BALTIMORE	ab	r	h	bi
Rivers cf	5	1	1	0	Bumbry lf	4	1	1	0
White lf	5	2	2	2	Blair cf	4	0	1	0
Munson dh	5	0	1	0	Singleton rf	4	0	2	1
Chambliss 1b	5	2	3	1	Mora dh	4	0	1	0
Gamble rf	4	0	0	0	Grich 2b	4	0	1	0
Nettles 3b	3	1	2	3	Muser 1b	4	0	0	0
Dempsey c	4	0	0	0	Robinson 3b	2	0	0	0
Randolph 2b	3	1	2	1	Duncan c	3	0	1	0
Mason ss	3	0	0	0	Belanger ss	3	0	1	0
Ellis p	0	0	0	0	Palmer p	0	0	0	0
					Garland p	0	0	0	0
					Jackson p	0	0	0	0
					Miller p	0	0	0	0
Totals	37	7	11	7	Totals	32	1	7	1

New York 302 100 001— 7
Baltimore 100 000 000— 1
DP New York 2 LOB-New York 6, Baltimore 5 2B-Bumbry White, Chambliss HR-Nettles (1), Randolph (1), White (1) SB-Rivers

	IP	H	R	ER	BB	SO
Ellis 1-0	9	7	1	1	1	0
Palmer L 1-1	4	7	6	6	1	2
Garland	2	1	0	0	2	1
Jackson	2	1	0	0	0	1
Miller	1	2	1	1	0	2

T 1 58 A-8,280

Red Sox 7, Indians 4

CLEVELAND	ab	r	h	bi	BOSTON	ab	r	h	bi
Manning cf	5	0	2	0	Carbo dh	4	0	0	0
Kuiper 2b	3	1	0	0	Johnson dh	1	0	0	0
Bell 3b	4	2	3	1	Doyle 2b	4	1	1	0
Powell 1b	3	0	0	0	Lynn cf	4	0	1	1
Hendrick rf	5	0	1	2	Rice lf	4	2	2	0
Carty dh	4	1	1	1	Ystrzmsk 1b	3	1	0	0
Spikes lf	5	0	0	0	Fisk c	4	1	1	1
Fosse c	1	0	0	0	Evans rf	4	2	2	1
Pruitt c	1	0	0	0	Petrocelli 3b	4	0	3	1
Duffy ss	4	0	2	0	Burleson ss	3	0	0	1
Dobson p	0	0	0	0	Lee p	0	0	0	0
Brown p	0	0	0	0	Cleveland p	0	0	0	0
LaRoche p	0	0	0	0					
Totals	35	4	9	4	Totals	35	7	10	5

Cleveland 011 200 000— 4
Boston 020 211 01x— 7
E Fosse, Duffy 2, Manning, Bell DP-Cleveland 2 LOB-Cleveland 12, Boston 6 2B-Evans 2, Hendrick, Doyle, Petrocelli 3B Rice HR Carty (1) Bell (1), Fisk (1) SB-Burleson, Bell

	IP	H	R	ER	BB	SO
Dobson L 0-1	4	7	5	3	1	1
Brown	3 2-3	3	2	1	1	4
LaRoche	1 3	0	0	0	0	1
Lee	3 2 3	7	4	4	5	3
Cleveland W 1-0	5 1 3	2	0	0	3	2

Dobson pitched to 2 batters in 5th
T 2 50 A-32,127

Feature Races
At Garden State Park

Pleasure Chest	17 80	7 20	3 60
Faithful Friend		3.80	3 00
Waxey Bee			4 20

Feature Races
At Sportsman's Park

Bearer Bond	3 80	3 00	2 60
Bonnie Brave		12.80	5 20
Webalo			4 40

AL Box Scores

Royals 7, Angels 4

CALIFORNIA	ab	r	h	bi	KANSAS CITY	ab	r	h	bi
Collins lf	3	1	0	0	Nelson dh	4	2	1	1
Remy 2b	5	0	0	0	Poquette dh	0	0	0	0
Bochte 1b	4	1	2	2	Otis cf	2	1	1	2
Melton dh	4	1	1	0	Brett 3b	4	1	1	1
Herrmann c	3	0	0	1	Mayberry 1b	3	0	0	0
Stanton rf	2	0	1	1	McRae lf	4	0	2	2
Chalk 3b	3	0	1	0	Wohlford lf	0	0	0	0
Torres cf	4	1	3	0	Cowens rf	4	1	1	0
Ramirez ss	3	0	0	0	Healy c	3	0	0	0
Smith ss	1	0	0	0	Patek ss	3	2	2	1
Hassler p	0	0	0	0	White 2b	3	0	0	0
Dunning p	0	0	0	0	Fitzmorris p	0	0	0	0
Monge p	0	0	0	0	Bird p	0	0	0	0
Drago p	0	0	0	0	Pattin p	0	0	0	0
Totals	32	4	8	4	Totals	30	7	8	7

California 000 020 020— 4
Kansas City 004 000 21x— 7
E Bochte DP California 1 LOB California 8 Kansas City 5 2B Stanton Torres Melton, Cowens 3B Nelson Otis SB Patek Otis, McRae S White SF Herrmann Stanton, Patek

	IP	H	R	ER	BB	SO
Hassler L 0-1	6	5	4	4	3	3
Dunning	1 3	2	2	1	0	0
Monge	1 3	0	0	0	1	0
Drago	1 1 3	1	1	1	0	0
Fitzmorris W 1-0	5	6	2	2	2	4
Bird	2 2 3	2	2	2	2	2
Pattin	1 1-3	0	0	0	1	2

Save-Pattin (1) WP Fitzmorris Pattin
PB Herrmann T-3 05 A 26 516

White Sox 4, Twins 1

CHICAGO	ab	r	h	bi	MINNESOTA	ab	r	h	bi
Lemon cf	5	1	2	0	Braun dh	4	0	0	0
Garr rf	4	0	0	0	Ford rf	4	0	0	0
Orta 3b	4	1	1	1	Carew 1b	3	1	1	0
May dh	3	2	1	1	Hisle lf	4	0	0	0
Kelly lf	4	0	0	0	Wynegar c	2	0	0	0
Bradford lf	0	0	0	0	McKay 3b	3	0	1	1
Spencer 1b	4	0	2	1	Brye cf	3	0	0	0
Brohamer 2b	4	0	2	1	Terrell 2b	2	0	0	0
Downing c	3	0	0	0	Oliva ph	1	0	0	0
Dent ss	2	0	0	0	Randall 2b	0	0	0	0
Gossage p	0	0	0	0	Thompson ss	3	0	1	0
					Blyleven p	0	0	0	0
					Albury p	0	0	0	0
Totals	33	4	8	4	Totals	29	1	3	1

Chicago 010 000 030— 4
Minnesota 000 100 000— 1
E McKay Ford DP Chicago 1 Minnesota 2 LOB Chicago 7 Minnesota 3 2B-Spencer SB Thompson, Carew S Garr

	IP	H	R	ER	BB	SO
Gossage W 1-0	9	3	1	1	2	8
Blyleven L 0-1	7 2 3	7	4	1	3	5
Albury	1 1 3	1	0	0	1	0

T 2 25 A 21 011

Rangers 3, A's 1

OAKLAND	ab	r	h	bi	TEXAS	ab	r	h	bi
North cf	2	0	0	0	Randle lf	4	0	0	0
Tovar cf	1	0	0	0	Beniquez cf	4	1	1	0
Campanrs ss	4	0	1	0	Hargrove 1b	4	1	2	1
Washingtn rf	4	0	1	0	Harrah ss	3	0	2	0
Baylor lb	3	0	0	0	Burroughs rf	4	0	1	0
Rudi lf	4	0	0	0	Clines rf	0	0	0	0
Bando 3b	4	1	1	1	Howell 3b	3	0	0	1
Tenace c	4	0	1	0	Grieve dh	3	0	0	0
Williams dh	2	0	0	0	Smalley 2b	3	0	0	0
Alexandr pr	0	0	0	0	Sundberg c	3	1	1	1
McMullen dh	1	0	0	0	Barr p	0	0	0	0
Garner 2b	3	0	0	0					
Torrez p	0	0	0	0					
Lindblad p	0	0	0	0					
Totals	32	1	4	1	Totals	31	3	7	3

Oakland 000 000 100— 1
Texas

MONTGOMERY WARD

Automotive savings.

Sale ends April 27.

LIMITED WARRANTY

WARDS warrants its passenger car tires for specified miles when used on passenger cars, except taxis. If your tire does not give you this mileage because of: defects, normal road hazard failure, or premature tread wearout unless due to misalignment, WARDS will: 1. During first 10% of warranted mileage, replace the tire free; 2. During the remaining mileage, replace for a prorata charge based on mileage used.

For adjustments, return tire to Wards with Warranty Booklet.

Prorata charge based on price in effect at time of return at branch to which returned, including Federal Excise Tax.

Save 25 to 30% Steel-belted whitewalls.

LIMITED 32,000-MILE WARRANTY			
TUBELESS WHITEWALL SIZE	REGULAR PRICE EACH*	SALE PRICE EACH*	PLUS F.E.T. EACH
A78-13	$40	$28	1.86
C78-14	$43	$32	2.12
E78-14	$47	$33	2.41
F78-14	$50	$37	2.56
G78-14	$53	$39	2.71
H78-14	$57	$41	2.93
G78-15	$55	$41	2.79
H78-15	$60	$42	2.99
L78-15	$64	$48	3.31

*WITH TRADE-IN

Free mounting.

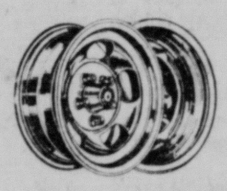

Wards custom sport slot mag wheels.

1-piece all-aluminum wheel has fully-polished mirror-like finish. Cap, lugs extra.

LOW AS **29.95** EACH

$12 buys 2nd glass-belted tire

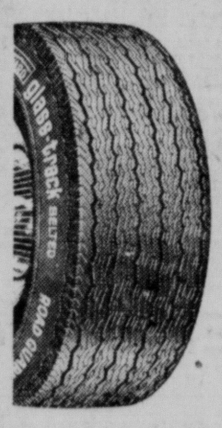

when you buy 1st A78-13 tbls. blk. at regular price plus F.E.T. and trade-in tires.

- 2 fiber glass belts, open tread for good traction
- Polyester cord plies for smooth and even riding

LIMITED 30,000-MILE WARRANTY			
ROAD GUARD TBLS. BLK. SIZE	REGULAR PRICE EACH*	SALE PRICE 2ND TIRE*	PLUS F.E.T. EACH
A78-13	$34	$12	1.75
C78-14	$39	$15	2.05
E78-14	$41	$17	2.27
F78-14	$44	$19	2.43
G78-14	$47	$21	2.60
H78-14	$50	$23	2.83
G78-15	$48	$21	2.65
H78-15	$51	$24	2.87

*With trade-in tires. Whitewalls $4 more each. J78-15, L78-15 Whitewall available at similar savings.

ON SALE THRU APRIL 20.

Supreme Retreads.

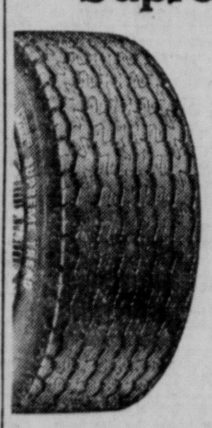

ANY SIZE IN STOCK

2 for $28

Plus .32 to .58 F.E.T. each and recappable tires. Whitewalls 1.50 additional each.

TREAD DESIGN MAY DIFFER FROM TIRE SHOWN.

SALE ENDS APRIL 20.

Save 20% on our Super Wide R.V. light truck tires.

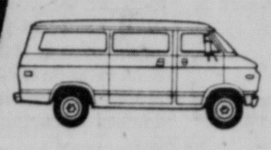

Tubeless Blackwall Size	Ply Rating	Regular Price Each	Sale Price Each	Plus F.E.T. Each
G78-15	6	$52	41.60	3.29
H78-15	6	$57	45.60	3.53
8.00-16.5	6	$56	44.80	3.23
8.75-16.5	8	$69	55.20	3.97
9.50-16.5	8	$79	63.20	4.39
TUBE-TYPE				
L78-16	8	$66	52.80	3.89
NO TRADE-IN NEEDED				

ON SALE THRU APRIL 27.

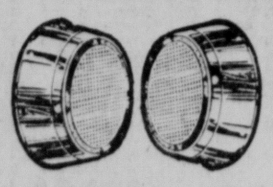

Speakers (extra), 15.99 set. Low-cost, expert stereo and speaker installation available.

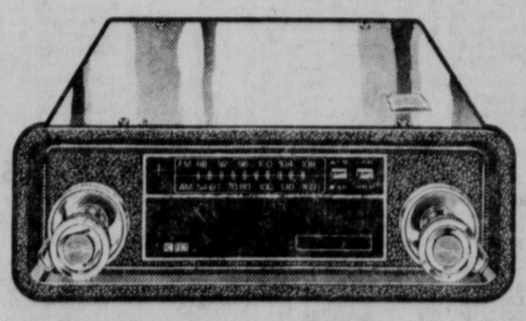

Cut. $30

8-TRACK WITH AM/FM-FM STEREO

Our best multiplex unit. Has integrated circuitry, switched AFC plus local and repeat touch control.

$89 REGULARLY $119

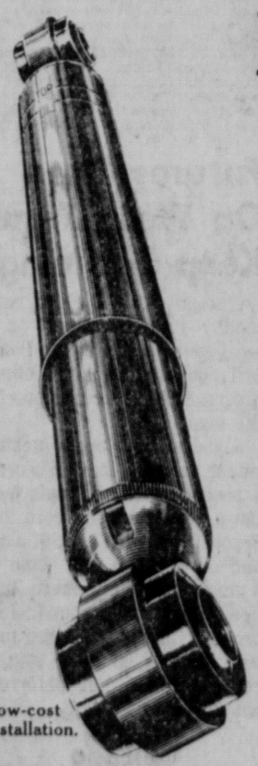

Low-cost installation.

Put comfort back into your ride.

$3 off heavy-duty 13/16" shock. Better than most original equipment.

The older your car is, the firmer the shock it needs for smooth driving. 13/16" piston can help put "new-car" feel into your ride.

5.66 EACH REGULARLY 8.99

$3 off our Easy Street shock. Our best heavy-duty shock absorber.

Premium Easy Street shock is warranted for as long as you own your car! Oversize piston rod, oil reservoir. Swedish steel ride valve.

9.97 REGULARLY 12.99

EASY STREET SHOCK LIMITED AS LONG AS YOU OWN CAR SHOCK ABSORBER WARRANTY

For as long as you own the car on which installed, Montgomery Ward will furnish a free replacement for this shock absorber if it fails for any reason. If Montgomery Ward originally installed the shock absorber, it will install the replacement free. Return shock absorber to any Montgomery Ward branch (any branch having installation facilities, if free installation included) with evidence of purchase.

This warranty does not apply to shock absorbers installed on commercial vehicles or to shock absorbers damaged in an auto accident.

Fit most US cars.

FITS MOST US CARS — INSTALLED FREE

LIMITED WARRANTY

Montgomery Ward will replace this battery at no cost to the original owner if it fails to accept and hold a charge in non-commercial passenger car use during the Free Replacement Period shown.

FREE REPLACEMENT PERIOD:	24 16 12 9 6 3 3 Months
TOTAL LIMITED WARRANTY PERIOD:	60 48 42 36 24 18 12 Months

After this period, to the end of the Total Limited Warranty Period shown, Montgomery Ward will replace the battery, charging only a pro-rated amount for the time since purchase, based on the current regular selling price less trade-in.

Batteries in commercial use are warranted on a similar basis for one-half of the specified periods.

Return battery to any Montgomery Ward location for service under this warranty. Evidence of date of purchase required in all cases.

SAVE $4

36-MONTH WARRANTY BATTERY

Dependable starting power with enough for accessories. Polypropylene case. 9-month free replacement.

24.95 EXCH. REGULARLY 28.95

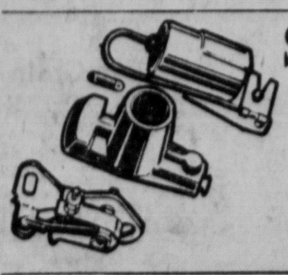

SAVE 1.00

WARDS IGNITION TUNE-UP KIT

Helps you save gas. With rotor, points, condenser. Most cars. **2.49** REG. 3.49

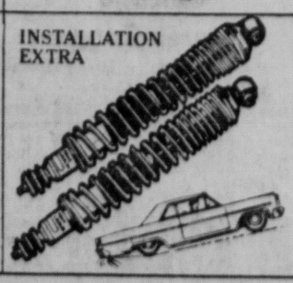

INSTALLATION EXTRA

SAVE $3

WARDS FRONT, REAR LEVELERS

Stabilize your car when hauling extra loads, towing trailers. EACH **11.97** REG. 14.99

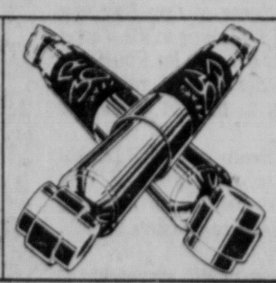

$4 off.

WARDS Ra-30 SHOCK ABSORBER

Advanced design gives road hugging control. Fits most cars. **10.97** EACH REG. 14.99

LOW-COST INSTALLATION

Wards brake installation

4 DRUMS **28.88** Labor only. Most U.S. cars.

2 DISC, 2 DRUMS **48.88** Labor only. Most U.S. cars

WHAT WE DO: Install shoes (pads) • Rebuild wheel cyl. (calipers on disc jobs) • Inspect master cyl., hardware and seals • Repack bearings • Adj. park brake • Turn 4 drums (reface rotors on disc jobs) • Add brake fluid. Road test car.

WARDS CHARG-ALL CREDIT PLAN IS THE CONVENIENT WAY TO PAY FOR ALL YOUR AUTO NEEDS

Ride away with savings.

MONTGOMERY WARD spirit of ★76 value

Gateway 61 & "O" St. 464-5921

AUTO STORE HOURS: Mon, Wed, Thur, Fri. 8-9 Tues, Sat. 8-6, Sun. 12-5

Huskers Split With Bluejays

Omaha — Nebraska's baseball team slammed Creighton 10-3 after losing the opener, 4-2, to gain a split in a doubleheader here Tuesday afternoon at William Booth College World Series Park

The games left coach Tony Sharpe s Huskers with a 12-17 record while the Bluejays moved to 14-13 The teams play a 2 p m doubleheader Wednesday at the NU Diamond in Lincoln.

In the opener, Creighton tallied three runs in the first inning off starter Kirk Eymann, a lefthanded junior from Papillion Second baseman Steve Vogel drove in two runs with a triple while third baseman Ron Wilhams drove in another with a single

Junior Paul Haas, a former Lincoln Southeast standout, belted a fourth-inning home run for Nebraska to close the gap to 4-1 Another run in the sixth inning wasn t enough as Steve Kleinsmith, a sophomore from Woodbine, Iowa, tallied the pitching triumph

In the second game, the Huskers exploded for five runs in the first three innings for the easy win

Leftfielder Dick Anderson, first baseman Larry Winum and catcher Jon Henne each drove in runs in the third

Anderson and designated hitter Bob Gebler drove in single runs in the third The Huskers added two runs in the sixth and seventh innings and one in the fourth

Dave Buehrer, a senior righthander from Downers Grove, Ill , improved his record to 2-4 He tossed a four-hitter in hurling a complete game.

It was the sixth straight doubleheader split for Nebraska

FIRST GAME

NU (2)	ab	r	h	bi	CU (4)	ab	r	h	bi
Miller ss	4	0	1	0	Vaslos rf	3	0	0	0
Healey 2b	4	0	0	0	Kpnck ss	3	0	0	0
Gismn rf	3	0	2	0	Pegues lf	3	1	2	0
Benish dh	2	0	0	0	Lipari 1b	3	1	1	0
Winum 1b	3	0	0	0	Vogel 2b	3	2	2	2
Dopp ph	1	0	0	0	Wilms,3b	3	0	1	2
McMinn lf	4	0	0	0	Moon cf	3	0	0	0
Haas,cf	2	2	1	1	Novck dh	3	0	1	0
Kmg 3b 2b	2	0	1	0	Maness,c	1	0	0	0
Henne c	2	0	0	0	Kinsmith	0	0	0	0
Gebler 3b	1	0	1	1	Totals	25	4	9	4
Eymann p	0	0	0	0					
Totals	28	2	6	2					

NU 000 101 0—2
CU 301 000 x—4

E — Vogel Kopnick DP — Creighton 1 LOB — NU 9 CU 4 3B — Vogel, Williams HR — Haas SB — Williams, SF — Maness

	IP	H	R	ER	BB	SO
Eymann(L 2 2)	6	9	4	4	0	5
Kleinsmith W	7	6	2	2	5	6

T — 2 00

Second Game

NU (10)	ab	r	h	bi	CU (3)	ab	r	h	bi
Miller ss	5	0	3	0	Vaslos rf	3	0	0	0
Healey 2b	5	0	0	2	Moon cf	3	1	1	1
Gismn rf	3	1	2	1	Pegues lf	3	0	0	0
Gblr dh 3b	4	1	2	1	Lipari 1b	3	0	0	0
Haas cf	2	2	1	0	Vogel 2b	2	1	1	0
Andrsn lf	3	1	2	2	Wilms 3b	2	1	0	0
Enchro ph	1	0	0	0	Kpnck ss	3	0	1	0
King 3b	3	0	0	0	Kfrsth d hp	3	0	1	1
McMinn lf	1	1	0	0	M aness c	3	0	0	0
Winum, 1b	3	2	1	1	Hill p	0	0	0	0
Dopp 1b	1	0	1	0	Totals	25	3	4	2
Henne c	2	2	1	1					
Buehrer p	0	0	0	0					
Totals	33	10	13	8					

NU 032 102 2—10
CU 000 120 0—3

E — Henne Kleinsmith Hill DP — CU (1) LOB — NU 6 CU 4 2B — Gilsmann Winum Kopnick SB — Moon

	IP	H	R	ER	BB	SO
Buehrer(W 2-4)	7	4	3	3	2	8
Hill (L)	6	11	8	5	3	2
Kleinsmith	1	2	2	1	0	1

HBP — Henne (by Hill) WP — Hill Balk — Hill T — 2 00 AH — 300

UNO Women Sweep NU

Omaha — A fifth inning explosion gave the University of Nebraska-Omaha softball team an 11 1 win Tuesday over the University of Nebraska-Lincoln in the second game of a doubleheader UNO also won the first game 3-0

Deb VanFleet earned the only run for the Huskers in the final inning when she socked a homerun but UNO answered with eight runs in the bottom of that inning, three driven in on Wichman s triple

UNL s next contest is in Kearney Wednesday against Kearney State

UNO 3, Nebraska 0

UNL 000 000 0—0 1 1
UNO 003 000 x—3 5 0

Bartels (L 3-3) and Vrbka McCauley (W) and Dennis

UNO 11, Nebraska 1

UNL 000 01— 1 1 1
UNO 030 08—11 10 0

Bartels (L 3 3) and Oswald Fitz patrick (W) and Linson (3) and Wierzigki and Fletcher (4)

Home run — VanFleet UNL

AL To Split Toronto, D.C.

TORONTO (AP) — The American League is prepared to schedule as many as 40 games in Washington next season in return for the right to place an expansion franchise here, the Toronto Globe and Mail has reported

The newspaper says Baseball Commissioner Bowie Kuhn will meet with AL President Lee MacPhail Wednesday in Chicago to discuss the proposal

The Baltimore Orioles would shift 14 of their 81 home games to Washington.

Grid Citation To Veitzer

Omaha — The fifth annual Clarence E Swanson Memorial Award for outstanding contributions to University of Nebraska athletics will be presented to Irving Veitzer, president of the Omaha Bedding Company

Veitzer has been active in the Husker Touchdown Club for some 20 years One of his most cherished duties has been in aiding young Husker hopefuls in employment

The Award, named in honor of the late Nebraska National football Hall of Fame Member, will be presented to Veitzer at the Nebraska Hall of Fame Chapter's annual banquet, May 14, 6 30 p m , in the new Domed Center, Holiday Inn, 72nd and Grover

Ohio State's head football coach, Woody Hayes will make the principal address

Former Nebraska Wesleyan University standout Cliff Squires and the late Fred Shirey of Nebraska will be inducted into the Chapter's Hall of Fame at the event

Tickets, at $12 50 each, and table reservations are available to the general public Order through the Omaha Civic Auditorium Boxoffice or the Hall of Fame Office, 7835 "F" Street, Omaha

LSE-Pius X Set

The Lincoln Southeast baseball game at Lincoln Pius X, rained out April 8, has been rescheduled for April 20, according to Southeast athletic director Bill Miller

Fonner's $2 Bills 'Slow'

By MARK GORDON
Star Sports Writer

The $2 bet is still the basic wager at horse tracks but the $2 bill didn t gain much popularity Tuesday at Fonner Park in Grand Island

We only handled about $300 worth of the $2 bills today (Tuesday) said Fonner mutuels manager Tom Borros It s a nuisance and it always has been We never have dealt them back to cashiers to pay off winners

In all the years I ve been at race tracks no track ever gave them to cashiers to pay off he said

Tuesday morning was the first time the new $2 bills have been available since the Treasury Department removed them from circulation in 1966

Since the minimum wager is $2 at race tracks you d think it would be easier for everyone if one $2 bill rather than two $1s were used

Not so

I don t like them ($2 bills) A lot of clerks confuse the $2 with the $20 and even the 5 They don t see enough of them and aren t used to them said Fonner general manager Al Swihart

Borros pointed out that the wooden boxes for sellers and cashiers to put their money in generally contain space for $1 $5 $10 and $20 bills In some instances there is room for $50 and $100 bills at the $50 windows

But another slot will be needed now for the $2 bills so they don t get mixed with the other bills

We re not dealing the money back to the cashiers Borros said I just talked with John Vogel (Fonner money room manager) and he said we ll do what we did before (not give it to cashiers)

I haven t talked to Ak Sar-Ben yet (the Omaha track which begins its 75-day meeting on April 27 — three days after Fonner closes) Borros said

But if the people give it to us, we ve got to accept the deuces

One person bought a $10 ticket today with five $2 bills," he chuckled

Borros noted that many track patrons are superstitious about the $2 bills and tear off the corners to avoid the bad luck associated with the $2 bills

I m sure we ll get more $2 bills as the season goes along Today it was a little slow, Borros said in adding that Tuesday s handle was $318,378 — less than 1% in $2 bills

Players Wary Of $2 Bill

LOUISVILLE, Ky (AP) — The $2 bill is back in town, a bad omen for horse players

"They'd rather tangle with a live rattlesnake than handle a deuce," said Jim Filburn, director of mutuels at Churchill Downs "We're not ordering any $2 bills from the bank "

There are two reasons the May 1 Kentucky Derby, and the fact that many racing fans believe the bills are jinxed

Filburn said the Downs will have enough problems on Derby Day "without requiring our sellers to fiddle around with these new denomination bills Suppose a guy buys a $2 win ticket with a $5 bill Ordinarily, he'd get three singles in return

"But things get complicated if the seller has a stack of the $2 bills in his cash drawer He has to stop and decide how he's gonna make change for the customer

"It wouldn't save us any time," he continued "In fact, we would have to enlarge our cash drawers We now have slots for ones, fives, tens, twenties, and a slot for our $50 and $100 bills If you throw that deuce in there, you gotta have more space "

Churchill Downs has more than 600 betting windows "so you can see what we would be facing," Filburn said

More Sports On Page 24

Spring Fun Run May 2

The Spring Fun Run has been scheduled for 9 a m May 2 at Lincoln s Pioneer Park

Entrants can choose either a four mile or eight-mile course through the park, and every runner who completes the course will receive a certificate

The entry fee is $1, and applications are available from the two sponsors of the Fun Run the Lincoln Chamber of Commerce and the University of Nebraska-Lincoln department of physical education and recreation

Runners will also be able to register from 7 30-8 40 a m the day of the race at the Lees Restaurant parking lot on West Van Dorn Street near the park

GERMAN WAR SOUVENIRS WANTED
$ TOP CASH PAID FOR $
Medals • Blades • Insignia • Flags • Helmets
CALL OUR LOCAL APPRAISER
(402) 342 3075 Collect (24 hrs)
Or write our main office (include tele no) Our local rep in your city will visit you at your convenience
— MILITARY MUSEUM —
Box 267 • Pomona, Calif 91769

Save $80 On This Honda!
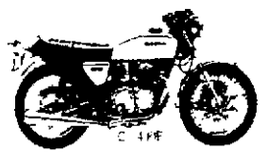
40 cc OHC four cylinder pow r plant Six speed constant mesh transmission Honda s an u f u nit co exhaust s stem Impressive styling and performance
Hurlbut Cycle
73rd & Thayer 466-5440

Jackson Seeking $3 Million Pact

NEW YORK (AP) — Reggie Jackson is holding out for a five-year contract totaling close to $3 million with the Baltimore Orioles, the New York Times reported Tuesday.

Jackson, 29-year-old All-Star outfielder, and pitcher Ken Holtzman were traded to the Orioles by the Oakland A's recently

Murray Chass, writing in the Times, said Jackson earned around $140,000 last season but had been offered a three-year contract for $525,000 by A's owner Charles O Finley. When Jackson rejected it, he was traded

Chass said the Orioles and Jackson were far apart in their contract negotiations, with the Orioles offering around $1 million for five years

The Times writer said he had learned from a responsible source that Jackson was demanding the following

—A five-year contract with a salary of $175,000 this year and salaries in the ensuing years of $200,000, $225,000, $250,000 and $275,000

—A bonus, beginning the sixth year, of $100,000 a year for 15 years, totaling $1.5 million.

—A $250,000 interest-free, five-year loan to Jackson's corporation.

—Lesser payments, not described in detail.

Hank Peters, Baltimore general manager, was quoted as describing the demands "totally unacceptable."

WHA Schedules Special Meeting

By The Associated Press

The third game of the violence-marred World Hockey Association playoff series between the Quebec Nordiques and Calgary Cowboys remained in doubt Wednesday as the league scheduled an early-morning meeting in Winnipeg to investigate the brawl that occurred in the second game

John Dacres, president of the Nordiques, is on record as saying his team will forefeit the series unless three conditions are met.

—He wants a lifetime suspension for Rick Jodzio of the Cowboys, who sent high-scoring Marc Tardif of Quebec to the hospital Sunday night with a severe concussion Quebec Solicitor-General Fernand Lalonde said Tuesday that Jodzio would be criminally charged with causing bodily harm with intent to injure.

—He wants Calgary Coach Joe Crozier suspended for the remainder of the best-of-seven series in which the Cowboys hold a 2-0 lead.

—And he wants the firing of Bud Poile as the league's vice-president in charge of hockey operations Poile was an observer at the game.

Dacres at first insisted his team wouldn't stir from Quebec as long as his demands were not met. But he relented when Ben Hatskin the WHA's chief executive officer, called Wednesday's meeting. The Nordiques arranged to fly to Winnipeg at 7 p.m. Tuesday night but whether they will go any further will depend on the outcome of the meeting.

The first announcement from Hatskin's Winnipeg office said the meeting would be in Calgary at 10 a.m. Then he said it had been switched to 7 a.m. in Winnipeg but that deliberations would continue in Calgary later in the day if the issue was not resolved at the first session.

The coaches and general managers of the two teams and some of their players, including Jodzio, will be present at the Winnipeg sessions, Hatskin said. Poile will also attend.

He added that, assuming the matter is settled Wednesday, the third game of the series will go off as scheduled in Calgary Wednesday night.

One of the principals who will not attend the Winnipeg meeting is Tardif, the WHA's scoring champion who with 71 goals this season joined Bobby Hull and Phil Esposito as the only players in major league hockey to score 70 goals or more.

The Quebec left wing was hospitalized at the Hospital Enfant Jesus until Tuesday afternoon, where he was recovering from the concussion suffered when he was crashed to the ice by Jodzio in the first period of Sunday's game, ultimately won 8-4 by the Cowboys. After his release, he was sent home to continue his convalescence.

A Nordiques spokesman said Tardif would not be able to work out for at least three weeks.

He says he has been told he cannot play for at least two weeks.

Tardif said in the telephone interview "I don't remember what happened. I didn't see him coming I didn't know if it was done on purpose or if it was an accident."

AAMCO has serviced over 3 million Automatic TRANSMISSIONS.
FREE TOWING
AAMCO TRANSMISSIONS
FREE 19 point Multi Checks
2414 "N" 432-7681

Whitewall Sale

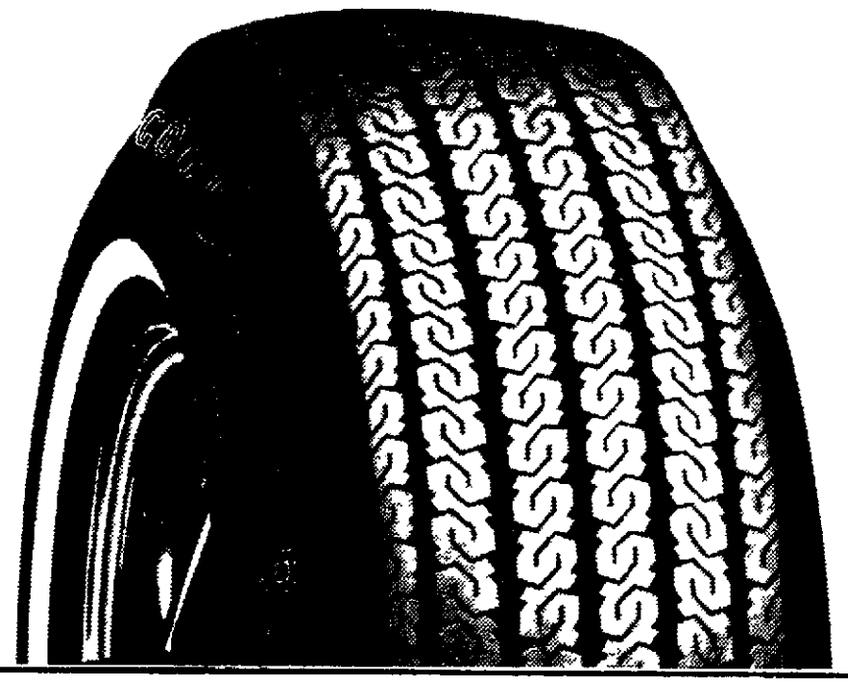

'Power Streak' 78
$23 A78-13 whitewall with trade

Whitewall	Price
B78-13	$25.07
E78-14	$28.56
600-15L	$27.09
F78-14	$31.28
G78-14 or 15	$34.73
H78-14 or 15	$35.92

Plus $1 75 to $2 80 F E T depending on size

Sale Ends Saturday Night

For dependable strength, smooth ride, and effective grip — see this Goodyear value today All polyester cord body teamed with a well-grooved tread It s Goodyear's best-selling bias-ply tire, and the price is right.

Goodyear Values At Everyday Low Regular Prices

'Custom Power Cushion Polyglas'
$25 A78-13 backwall with trade

Blackwall	Price
E78-14	$30 95
F78-14	$33.95
G78-14	$35.62
G78-15	$36 49
H78-15	$39.25
J78-15	$39.95

Plus $1 75 to $3.03 F E T depending on size

Here s America s best selling tire — no wonder it s used on so many 1976 new cars! Two ply polyester cord body for ride two fiberglass cord belts for strength plus a long wearing tread that really hugs the road It s a real performer

WHITEWALLS available at our low regular prices

'Custom Polysteel' Radial
$39.95 AR78 13 whitewall with trade

Whitewall	Price
DR78-14	$53.04
HR78-14	$65.44
GR78-15	$62.36
HR78-15	$67 04
JR78-15	$69.52
LR78-15	$72 60

Plus $1 98 to $3 47 F E T depending on size

This is the Goodyear radial you ve seen nationally advertised on TV Note especially the eight wider rib channeling tread grooves for sure-footed wet road service Double steel belted too For outstanding radial performance choose Polysteel

Other sizes low priced too

Auto Service...for more good years in your car

Lube and Oil Change
$4.88 Up to 5 qts of major brand 10/30 grade oil
• Complete chassis lubrication & oil change
• Helps ensure long wearing parts & smooth quiet performance
• Please phone for appointment
• Includes light trucks

Front-End Alignment
$11.88 Any U S made car parts extra if needed
Excludes front wheel drive cars
• Complete analysis and alignment of front end to increase tire mileage and improve steering ease
• Precision equipment and factory trained mechanics perform all adjustments

Engine Tune-Up
$36.88 6 cyl Add $4 for 8 cyl $2 for air cond
$4 Less for cars with electronic ignition
• Our mechanics electronically tune your engine
• New points plugs & condenser
• Test charging starting systems adjust carburetor
• Help maintain a smooth running engine
• Includes Datsun Toyota VW & light trucks

GOODYEAR

8 Ways to Buy
• Cash • Goodyear Revolving Charge • Our Own Customer Credit Plan • Master Charge • BankAmericard • American Express Money Card • Carte Blanche • Diners Club

See Your Independent Dealer For His Price. Prices As Shown At Goodyear Service Stores Services Not Available At Starred Locations

OPEN 7:30-5:30 Daily, Thurs. Eve. Til 8, Saturday 7:30-4:00

LINCOLN	1918 "O" 432-6521	LINCOLN	6800 "O" 467-2555	BEATRICE	501 Market 228-3471
YORK	403 Lincoln 362-3396	FREMONT	Military Rd 721-8100	H & S AUTO SERVICE 2510 So. 48 Lincoln	488-9860

NEWSPAPERARCHIVE®
NEWSPAPERARCHIVE®

—Staying Ahead—

Car Deal Entails More Than Price

By JANE BRYANT QUINN

Jane Bryant Quinn

New York — There's more to a new-car negotiation than the price. It's no good wangling a terrific deal, then giving up your gains by neglecting other parts of the transaction. Here are the things to think of:

THE TRADE-IN — Some people can be offered such a great buy on a new car that they'll overlook a poor trade-in price. Or, the other way around, they are so pleased with getting an extra $100 for their old heap they barely notice the fact that the new car is priced $150 higher than another dealer offered. What a dealer gives up on one end of the deal he'll try to make back on the other. Your cost is the difference between what you get for the old car and what you pay for the new car, no matter how much the figures vary from dealer to dealer.

When preparing your car for trade-in, clean the inside thoroughly, replace burned-out bulbs (so it won't appear that something is wrong with the electrical system), get the engine tuned up and fill it with water, oil, and transmission and brake fluid. Any further repairs will cost you more than you'll get back in the trade-in price.

'If you sell it yourself you'll get more than the wholesale price the dealer offers. On the other hand, you'll have selling expenses, will have to spend time showing the car, and, if something goes wrong mechanically, will have to deal with an angry buyer. If you do sell the car yourself, ask for cash or a certified check.

THE FINANCING — Sometimes (but not always) you get a small break on the car price by financing with a dealer, because he makes something on the loan. But you'll lose in the end if the dealer's rate of interest is higher than you'd pay elsewhere. In general, a credit union charges the least for loans; banks come next; and finally dealers. But car loans have become so competitive that the dealer's price may be the best available.

The interest rate on car loans now runs in the area of 12 to 13%. But some salesmen still mislead customers by quoting the price as only 7% "add-on," or 6% "discounted." This sounds so low that you might not bother looking anywhere else. But stated as true annual percentage rates (as the law requires), the above rates are respectively 12.83% and 13.88% on a 36-month loan.

If you can't cope with interest rates, and always arrange financing simply by asking "how much a month," get a clear fix on exactly how much you have to borrow. Then ask both the bank and a dealer "how much a month" to repay the loan over three years, to see which lender is cheaper. If you want to repay over two years, or four years, ask "how much a month" for those time periods as well.

CREDIT INSURANCE — Cars have become so expensive that more lenders are pushing credit insurance. This pays off the loan if you die or have so severe an accident or illness that you can't work. Naturally, the lender makes money on the transaction. If your financial position is marginal, a bank might not lend you money without insurance (in which case its cost should be figured into the interest rate disclosed on the truth in-lending statement).

But before you buy from the lender, ask your own insurance agent to give you a bid. His rate likely will be lower than that offered by the auto dealer or the bank. If you already have enough insurance and savings to pay off the car loan if anything happened to you, don't bother buying any more.

THE DEALER — It's worth paying an extra $100 for the car if it buys you a dealer who's reliable about makinga warranty repairs. Ask your friends who they use, and how good his service is. Always have a look at the dealer's repair shop before you buy. It should be two or three times the size of his showroom, or he isn't serious about his work.

DEALER PREPARATION — With American cars and some foreign cars, the factory normally reimburses the dealer for checking the car out and putting it in condition to drive. If the dealer puts a "dealer prep" sticker on the car, he may be collecting twice for the same work. Whatever the price you pay for the car, be sure it includes dealer prep, so you won't be surprised with an extra charge. However, you do have to pay extra for bigger jobs such as undercoating and waxing.

(c) 1976, The Washington Post Company

Markets...Business

Dow Ind.: +12.99

Blue Chip Issues Lead Sharp Rally

NEW YORK (AP) — Blue chip issues led a sharp but slow-paced technical rally in the stock market Tuesday that erased some of last week's losses.

The Dow Jones average of 30 industrials, reflecting the strength in the blue chip sector, climbed 12.99 to 984.26. It was the average's largest gain since March 24, when it picked up 13.78 points.

A broader market measure, the daily tally of New York Stock Exchange-listed issues, showed a less emphatic 7-5 edge for gainers over losers.

Big Board volume came to only 15.99 million shares, down from Monday's 14-week low of 6.03 million.

Analysts said there was nothing particular in the economic news to inspire the upturn.

They said investors seemed simply to be shopping for bargains among the stocks depressed by the 35-point drop, as measured by the Dow, that the market took in the last four trading days of last week.

The sluggish pace of trading was ascribed partly to the approach of the Easter and Passover holidays later in the week. The market week will end Thursday prior to observance of Good Friday.

Several blue chips which are components of the Dow benefited from individual corporate news developments.

Du Pont, for example, was up more than 2 points after the company's report Monday of sharply higher quarterly profits.

Eastman Kodak, which plans to introduce its long-anticipated instant photography products next week, also gained more than 2 points.

And Procter & Gamble rose a point on a dividend increase.

In the auto group, General Motors, Ford and Chrysler all registered point-sized gains.

One notable exception to the uptrend was Merrill Lynch, down more than point and the day's most active issue on turnover of better than 280,000 shares.

The company, parent of the nation's largest brokerage house, announced record earnings for the first quarter.

But investors who had bought the stock earlier in anticipation of such a report from the company evidently chose its release as an occasion to cash in on their profits. The stock had more than doubled since the start of the year.

Analysts also pointed out that heavy stock trading volume earlier in the year — a major contributor to Merrill Lynch's profit gains — had slackened off lately.

Standard & Poor's 500-stock index picked up .85 to 101.05 and the NYSE's composite index of all its listed common stocks was up .40 at 53.73.

At the American Stock exchange, the market value index slipped .09 to 101.60.

The NASDAQ composite index for the over-the-counter market closed at 88.66, up .06.

Markets At A Glance

New York (AP) —

New York Stock Exchange: 833 advances, 591 declines.

Most active Merrill Lynch, 26⅜ —1⅜

Sales: 15,990,000

Index: 53.73 +0.40

Bonds $20,050,000

American Stock Exchange: 279 advances, 321 declines.

Most active Syntex, 29⅛ —⅜

Sales: 2,000,000

Index: 101.60 —.09

Bonds $1,210,000

Chicago:

Wheat — Lower; weather selling.

Corn — Lower; light trade.

Oats — Lower; with corn.

Soybeans — Sharply lower; liquidation.

DOW JONES STOCKS-BONDS

New York (UPI) — Dow Jones closing averages:

Stock	High	Low	Close	Chg.
30 Ind	985.99	969.54	984.26	+12.99
20 Trn	202.77	199.15	201.94	+ 1.06
15 Utl	86.46	85.38	86.11	+ 0.35
65 Stk	299.06	294.15	298.27	+ 2.98

Transactions in stocks used in averages:

	Tuesday	Monday
Indus	1,213,600	1,245,200
Trnsp	312,800	371,000
Utils	409,200	294,500
65 Stk	1,935,600	1,910,700

Bond	Close	Chg.
40 Bonds	73.34	+0.09
10 1st Rails	52.37	+0.06
10 2nd Rails	65.63	—0.08
10 Utils	93.35	+0.28
10 Indus	82.03	+0.11

Dow Jones commodity futures index (1924-26 average equals 100) closed at 307.38 up 0.01.

15 MOST ACTIVE STOCKS

NEW YORK (AP)—Sales, closing price and net change of the fifteen most active New York Stock Exchange issues, traded nationally.

Merrill Lyn	286,000	26⅜	—1⅜
Scott Paper	173,000	21	+ ½
CoastSt Gas	163,700	9½	—2⅜
Comwlth Oil	158,400	9¾	— ⅜
Gulf Wn Ind	156,900	23⅜	+ ⅞
Citicorp	147,500	35¼	+1
GtWnFinl	134,900	18¼	— ⅜
Chrysler	131,700	20¼	+1
Polaroid	130,700	34	— ¼
Ford Mot	129,800	59⅞	+1¾
IBM	128,200	263½	+1⅞
Texaco Inc	126,300	25½	
RCA	125,300	26	+ ⅜
Am Tel&Tel	125,100	55⅞	+ ¼
Gen Motors	118,800	69½	+1½

NEW YORK STOCK SALES

New York (AP) — N.Y. Stock sales

Approx final total	15,990,000
Previous day	16,029,380
Week ago	24,171,900
Month ago	22,782,470
Year ago	29,615,170
Two years ago	14,526,590
Jan 1 to date	1,959,700,759
1975 to date	1,516,030,200
1974 to date	555,662,933

STANDARD & POOR'S

New York (AP) — Standard & Poor's 500 Stock Index:

	High	Low	Close	Chg.
425 Indus	114.08	112.09	113.71	+1.02
15 Rails	43.99	43.24	43.77	+ .19
60 Utils	45.96	45.30	45.74	+ .11
500 Stocks	101.39	99.64	101.05	+ .85

Gold-Silver

New York (UPI) — Foreign and domestic gold prices Tuesday:

London — morning fixing 128.00 up 0.80; afternoon fixing 128.10 up 0.90.

Paris (free market) 128.83 down 0.27.

Frankfurt 128.59 up 1.20.

Zurich 128.37 up 1.25.

New York — Handy and Harman, 128.30 up 0.90. Engelhard, base price for refining and settling and unfabricated gold 128.60 up 0.80 per troy ounce. Selling price, fabricated gold 131.82 up 0.93 per troy ounce.

New York (UPI) — Handy and Harman Tuesday quoted silver at $4.40 per fine ounce up 8 cents.

Engelhard quoted a silver base price of $4.40 up 8 cents and a price for fabricated silver of $4.51 up 8.2 cents.

Produce

Lincoln

Eggs: Grade A Large 46; Grade A Medium 36.

State

Eggs: Grade A large 42-50, A medium 36-45; A small 26-27; B large 26-27; undergrades, 23-28; pullets 20-25, current receipts 30-35.

Poultry: Farm hens 4, commercial flocks 9-9½.

CHICAGO (AP) — (USDA) — Butter steady; wholesale buying prices Friday unchanged; 93 score AA 90.50-91.00; 92 A 89.50-90.00; 90 B unquoted.

Eggs fully steady; sales delivered warehouse, cartons unchanged; A extra large 61-63; A large 59½-61½; A mediums 51½-53.

CHICAGO (AP) — Midwest egg price report-wholesale buying prices Tuesday unchanred to 2 lower; Class 1-large 45; mediums 40; smalls 31; nest-run breaking stock 40; checks 35.

CHICAGO (AP) — (USDA) — Butter steady; wholesale buying prices Tuesday unchanged; 93 score AA 90.50-91.00; 92 A 89.50-90.00; 90 B unquoted.

Eggs steady; sales delivered warehouse, cartons unchanged; A dxtra large 61-63; 92 A 59½-61½; 90 B 51½-53.

NEW YORK (UPI) — (USDA)—Butter market Tuesday: Offerings barely adequate. Demand good.

Wholesale selling prices in cents per pound (bulk in fiber boxes): Grade AA (93 score) 92½-95½; A (92 score) 91½ 92½; B (90 score) too few sold to quote.

ICED BROILERS (28,000 lbs)

May	41.25	41.97	41.25	41.85	41.25
Jun	42.50	42.70	42.40	42.40	42.50
Jul	41.85	42.15	41.80	41.80	41.95
Aug	40.50	40.60	40.45	40.52	40.50
Sep	39.10	39.35	39.05	39.15	39.05
Nov	37.40	37.50	37.30	37.35	37.50

b-Bid; a-Asked; n-Nominal.

York Broker Loses License

The Nebraska Real Estate Commission Tuesday revoked the license of a York broker and suspended the licenses of an Omaha broker and his firm.

The license of Don Bair was revoked for failing to file a copy of a land contract for Frank and Anna Priest and allowing the property to be sold to another party.

Data Realty, Inc., and Donald E. Fette were given a two-month suspension for failing to keep adequate amounts in trust accounts.

The two-month suspension is to be followed by 10 months of probation.

6 Chefs To Pamper Passengers' Palates

Villefranche, France (UPI) — Six top French chefs will pamper the palates of passengers aboard the Carras Lines Daphne on two gastronomic cruises departing Villefranche May 3 and May 7, it was announced. They include Paul Bocuse, formerly of the Elysee Palace; Michel Guerard, Freddie Girardet, Pierre Himeyer, Roger Verge and Gaston Le Notre.

Hogs, Cattle Show Some Weakness

OMAHA, Neb. (AP)—For the first time in nearly two weeks, both hogs and cattle prices showed some weakness on the Omaha livestock market Tuesday, but still another record was set in the lamb pens.

The day's hog run was estimated at about 4,000 head. Barrows and gilts trended steady to 25-cents lower in fairly active trade, with top-grading, uniform handyweights bulking from $49.25-$49.75.

Sows turned 25-to-50 cents higher on tickets marked from $42.75-$43.75.

The cattle run was estimated at about 5,200 head. The trade on both slaughter steers and heifers was called moderately active.

Steers trended steady to weak when compared with the trade late Monday, while heifers turned weak to 25-cents lower and cows earned a firm call.

Choice steers weighing in from 975-to-1,275 pounds cashed from $42.00-$43.50, with a large number of loads clearing at $43.00.

A few loads of choice with end-prime heifers hitting the scales from 975-to-1,025 pounds moved from $42.25-$42.50, with choice 875-to-1,050-pound she stock selling from $40.75-$42.00.

Utility and commercial cows traded from $28.50-$31.50, a few to $32.00, while canners and cutters sold from $22.00-$28.00.

The sheep run was estimated at about 600 head. Slaughter lambs trended $1.00 higher when compared with last Wednesday's trade, with 286 head of choice with end-prime shorn lambs clearing at a record top of $58.75. The old record, $57.75, was set last Wednesday.

Ewes were scarce.

Omaha

OMAHA, Neb. (AP)(USDA)—Livestock quotations Tuesday:

Hogs: 4,000; barrows and gilts fairly active, steady to 25 lower; U.S. 1-3, 190240 lb 49.25-49.75; sows 25-50 higher; 350600 lb 42.75-43.75.

Cattle and calves: 5,200; trade on slaughter steers and heifers moderately active; steers steady to weak when compared with trade late Monday; heifers weak to 25 lower; cows firm; choice 975-1,275 lb steers 42.00-43.50, numerous loads at 43.00; few loads choice with end-prime 975-1,025 lb heifers 42.25-42.50; choice 875-1,050 lb 40.75-42.00; utility and commercial cows 28.50-31.50, a few 32.00; canner and cutter 22.00-28.00.

Sheep: 600; slaughter lambs 1.00 higher compared with last Wednesday's trade test; 286 head choice with end-prime 116 lb shorn lambs 58.75; ewes scarce.

Estimated receipts Wednesday: Cattle and calves 4,000; hogs 4,000; sheep 200.

Sioux City

SIOUX CITY, Iowa (AP) — (USDA) — Sioux City Livestock Market trading Tuesday:

Hogs: 7,000; butchers active, 25-50 lower; U.S. 1-3, 190-250 lbs 49.00-49.50; sows 50 higher; U.S. 1-3, 300-700 lbs 43.50-43.75.

Cattle: 3,700; slaughter steers active, 50 higher, heifers steady to 50 higher; steers choice No. 2-4s 1,075-1,350 lbs 42.00-43.75; heifers choice and prime No. 3-4s 1,000 lbs 42.35.

St. Joseph

ST. JOSEPH, Mo. (AP) — Quotations for Tuesday. Cattle 800. Slaughter steers and heifers steady. Cows fully steady. Majority of feeders direct to dealer division with few lots to be held over for Wednesday's auction. Slaughter steers-choice 95; 1150 lb 41.00-42.50; mixed good and choice 39.50-40.50. Slaughter heifers-few choice 900-1000 lb 38.50-39.50; mixed good and choice 37.00-38.00. Slaughter cows-utility and commercial 27.00-32.00.

Hogs 3,500. Barrows and gilts 25-50 lower; 1-2 200-240 lb 49.25; 1-3 200-250 lb 49.00-49.25; 2-3 220-250 lb 48.50-49.00; 250260 lb 48.00-48.50; 260-270 lb 47.50-48.00; 270-280 lb 47.00-47.50; 280-290 lb 46.00-47.00; 290-300 lb 45.00-46.00; 300-350 lb 44.00-45.00. Sows under 500 lb steady to 50 higher, heavier weights weak to 50 lower; 1-3 300500 lb 41.50-42.50; 500-600 lb 43.50-44.00.

Sheep 500. No sales reported as yet.

Direct Cattle Sales

OMAHA, Neb. (AP)—Direct cattle trade Tuesday:

Volume: 4,800; about 85 per cent sold delivered live to packing plants with weighing conditions equal to 3 per cent shrink at feedlots, the remainder on a dressed hot weight basis.

Live: prices steady with last Thursday; steers, choice, yield 2-4, 1,000-1,300 lb 43.50-45.50; heifers, choice, yield 2-4, 875-1,100 lb 41.00-43.50.

Dressed: prices 1.00-2.00 higher than Monday; weight only— steers, high-good to prime, mostly choice, yield 2-4, 500-900 lb carcasses 69.00-71.00, mostly 70.00; heifers, mostly choice, 400-700 lb carcasses 66.00-68.00.

Livestock Futures

CHICAGO (UPI) — Closing range of futures traded on the Chicago Mercantile Exchange Tuesday:

	High	Low	Close	Prev.	Units
LIVE BEEF CATTLE: (NEW)					
Apr	45.25	44.32	44.90	44.82	990
Jun	48.40	47.50	48.00	47.87	6,110
Aug	47.15	46.40	46.90	46.57	3,360
Oct	45.87	45.30	45.65	45.55	576
Dec	45.77	45.25	45.40	45.40	160
Feb	45.50	45.07	45.40A	45.50	25
LIVE BEEF CATTLE:(OLD(					
Apr	44.40	43.95	44.00	44.50	72
Jun	47.95	47.15	47.75A	47.77	55
Aug	47.10	46.70	47.05A	46.70	25
Oct	46.10	45.60	45.65	46.10	40
Dec	45.40	44.75	45.40B	45.50	9
FEEDER CATTLE:					
Apr	44.75	44.25	44.75B	44.70	7
May	45.40	44.75	45.40	45.05	50
Aug	45.25	44.60	45.20	44.70	66
Sep			44.75N	44.75	
Oct	44.75	43.90	44.45	44.40	112
Nov	44.70	44.25	44.70	44.67	11
LIVE HOGS:					
Apr	49.90	49.20	49.40	50.20	560
Jun	52.25	51.60	51.75	52.57	2,608
Jly	51.05	50.50	50.55	51.32	1,291
Aug	47.85	47.30	47.40	48.07	515
Oct	43.65	43.25	43.35	43.87	141
Dec	42.85	42.50	42.60B	43.00	41
Feb	42.15	41.75	41.90B	42.15	21
Apr	40.00	39.80	39.82	40.00	2
FROZEN PORK BELLIES:					
May	79.30	77.77	77.90	79.75	2,235
Jly	78.50	76.75	77.20	78.75	2,300
Aug	75.50	74.00	74.40	75.77	584
Feb	61.05	60.00	60.60B	61.30	132
Mar	60.55	59.80	60.25B	60.80	10

AP COMMODITY INDEX

New York (AP) — The Associated Press weighted wholesale price index of 35 commodities advanced to 381.88 — new 1976 high.

Previous Day 381.17, Week ago 375.74, Month ago 363.50, Year ago 347.26.

	1976	1975	1974	1973
High	381.17	368.57	388.28	351.71
Low	351.14	335.64	331.97	231.53

(1926 average equals 100)

Government Securities

New York (UPI)— Closing U.S. Treasury Bills for Tuesday.

Maturity	Bid	Ask	Discount
Apr 15 '76	5.00	4.50	5.00 4.90
Apr 22	4.95	4.65	5.00 4.90
Apr 29	4.90	4.70	5.00 4.90
May 4	4.95	4.75	4.95 4.85
May 6	4.95	4.75	4.95 4.85
May 13	4.85	4.65	5.05 4.95
May 20	4.85	4.65	5.05 4.95
May 27	4.86	4.66	5.05 4.95
Jun 1	4.90	4.80	5.10 5.00
Jun 3	4.90	4.80	5.10 5.00
Jun 10	4.90	4.80	5.10 5.00
Jun 17	4.95	4.85	5.10 5.00
Jun 24	4.95	4.85	5.10 5.00
Jun 29	4.95	4.85	5.10 5.00
Jly 1	4.90	4.80	5.12 5.02
Jly 8	4.88	4.78	5.20 5.10
Jly 15	4.90	4.80	5.25 5.15
Jly 22	4.90	4.80	5.35 5.25
Jly 27	4.90	4.80	5.40 5.30
Jly 29	4.90	4.80	5.45 5.35
Aug 5	4.90	4.80	5.50 5.40
Aug 12	4.90	4.80	Apr 8 5.50 5.40
Aug 19	4.90	4.80	Apr 8 5.46 5.36
Aug 24	4.90	4.80	
Aug 26	4.90	4.80	
Sep 2	4.90	4.80	
Sep 9	4.90	4.80	
Sep 16	4.90	4.80	
Sep 21	4.90	4.80	
Sep 23	4.90	4.80	
Sep 30	4.90	4.80	
Oct 19h	4.90	4.80	
Nov 15	4.90	4.80	
Dec 14	4.90	4.80	
Jan 11 '77	4.90	4.80	
Feb 8	4.90	4.80	
Mar 8	4.90	4.80	
Apr 5	4.90	4.80	
Apr 8	4.90	4.80	

NEW YORK (UPI)—Closing U.S. Treasury Notes for Tuesday. Prices in dollars and 32nds.

			Bid	Ask	Yld
May	5¾	1976	100.1	100.9	4.50
May	6½	1976	100.3	100.11	4.47
May	6	1976	100.3	100.11	4.64
Jun	8¾	1976	100.24	101.0	4.68
Aug	6½	1976	100.14	100.22	4.93
Aug	7½	1976	100.24	101.0	4.97
Aug	5⅞	1976	100.7	100.15	5.07
Sep	8¼	1976	101.11	101.19	5.08
Oct	1½	1976	95.16	95.24	6.33
Oct	6½	1976	100.19	100.27	5.25
Nov	6¼	1976	100.16	100.24	5.14
Nov	7⅛	1976	101.3	101.11	5.21
Dec	7¼	1976	101.9	101.17	5.27
Feb	8	1977	101.30	102.7	5.50
Feb	6	1977	100.12	100.20	5.47
Mar	6½	1977	100.25	101.1	5.58
Apr	1½	1977	92.24	93.0	6.78
Apr	7⅜	1977	101.22	101.30	5.62
May	6⅞	1977	101.4	101.12	5.66
May	9	1977	103.10	103.18	5.67
May	6¾	1977	101.1	101.9	5.67
Jun	6½	1977	100.25	101.1	5.70
Jly	7½	1977	102.1	102.9	5.73
Aug	7¾	1977	102.11	102.19	5.79
Aug	8¼	1977	103.0	103.8	5.84
Sep	8⅜	1977	103.8	103.16	5.92
Oct	1½	1977	90.8	90.16	6.88
Oct	7½	1977	102.3	102.11	5.97
Nov	7¾	1977	102.15	102.23	6.00
Nov	6⅜	1977	100.25	101.1	6.00
Dec	7¼	1977	101.24	102.0	6.07
Jan	6⅜	1978	100.9	100.17	6.12
Feb	6¼	1978	100.1	100.9	6.15
Feb	q8	1978	103.0	103.8	6.20
Mar	6¾	1978	100.29	101.6	6.18
Apr	1½	1978	86.0	86.8	7.38
May	7⅛	1978	101.16	101.24	6.28
May	7⅞	1978	102.29	103.6	6.29
Aug	7⅝	1978	102.14	102.22	6.42
Aug	8¾	1978	104.26	105.2	6.43
Oct	1½	1978	83.16	83.24	7.24
Nov	6	1978	98.28	99.5	6.42
Dec	8⅛	1978	103.28	104.5	6.48
Feb	7	1979	101.1	101.9	6.54
Apr	1½	1979	81.8	81.16	7.38
May	7⅞	1979	103.6	103.14	6.62
Jun	7¾	1979	102.26	103.2	6.67
Aug	6¼	1979	98.18	98.26	6.65
Sep	8½	1979	105.2	105.10	6.75
Oct	1½	1979	79.0	79.8	7.39
Nov	6⅝	1979	99.10	99.18	6.76
Nov	7	1979	100.16	100.24	6.76
Dec	7½	1979	102.3	102.11	6.81
Apr	1½	1980	77.0	77.8	7.34
Mar	7½	1980	102.1	102.9	6.87
May	6⅞	1980	99.26	100.2	6.85
Aug	9	1980	107.6	107.14	6.98
Feb	7	1981	99.20	99.28	7.03
Feb	7⅜	1981	101.0	101.8	7.09
May	7⅜	1981	100.31	101.8	7.11
Nov	7¾	1981	102.12	102.20	7.17
May	8	1982	103.16	103.24	7.22
Aug	8⅛	1982	104.6	104.14	7.23
Nov	7⅞	1982	103.0	103.8	7.24
Feb	8	1983	103.22	103.30	7.26

Subject to Federal taxes but not state taxes.

NEW YORK (UPI)—Closing over the counter U.S. Government Treasury Bonds Tuesday. Prices quoted in dollars and 32nds.

			Bid	Ask	Chg	Yld
4s	1980	Feb	91.8	92.8	+.4	6.46
3½s	1980	Nov	88.12	89.12	+.4	6.33
7s	1981	Aug	9 .24	99.24	. . .	7.05
6⅜s	1982	Feb	96.8	97.8	+.4	7.06
3¼s	1978-83	Jun	83.16	84.16	+.4	5.93
6⅜s	1984	Aug	95.8	96.8	+.12	6.97
3¼s	1985	May	83.16	84.16	+.4	5.43
4¼s	1975-85	May	84.16	85.16	+.4	6.38
6⅛s	1986	Nov	91.28	92.28	+.4	7.09
3½s	1990	Feb	83.16	84.16	+.8	5.07
8¼s	1990	May	105.12	106.12	+.8	7.56
4¼s	1987-92	Aug	84.8	85.8	+.4	5.64
4s	1988-93	Feb	83.20	84.20	+.4	5.40
6¾s	1993	Feb	92.16	93.16	+.8	7.43
7½s	1993-88	Aug	98.24	99.24	+.8	7.52
4½s	1989-94	May	83.20	84.20	+.4	5.47
3s	1995	Feb	83.16	84.16	+.4	4.20
7s	1998-93	May	93.24	94.24	+.8	7.49
3½s	1998	Nov	83.16	84.16	+.4	4.61
½s	1999-94	May	106.16	107.16	+.8	7.77
7⅞s	2000	Feb	101.8	102.8	+.8	7.69
8¾s	2000	Aug	105.20	106.20	+.4	7.76
8¼s	2005	May	104.24	105.24	+.8	7.76

Source: First Boston Corp.

Carlot Meat Market

DES MOINES, Iowa (AP) — (USDA) — Midwest carlot meat trade Tuesday for Iowa and river market areas:

Beef trade moderate, demand moderate; choice steers No. 3s 1.75-2.00 higher; choice heifers No. 3s 1.75 higher; steers choice No. 3s 600-900 lbs 66.00-67.75; heifers choice No. 3s 500-700 lbs 63.75-66.00.

Fresh pork cut trade slow, demand light, limited sales of product comparable with previous day's trade; skinned hams 17-20 lbs 4.50 6.00 lower, 20-26 lbs steady to 1.00 lower, bellies 12-14 lbs 50-1.00 lower, other cuts not well established.

Loins 14 lbs and down 90.00 (fresh export, shipment Friday), 14 lbs and down 87.75, 14-17 lbs 86.00-89.00 (shipment Thursday and Friday), 17-20 lbs 81.75, 20 lbs and up 80.75; picnics 4-8 lbs 54.00, 4-8 lbs 55.50 (special trim), 8 lbs and up 54.25-55.00; skinned hams 17-20 lbs 86.00, 17-20 lbs 80.00-81.50, 20-26 lbs 78.00-79.50; bellies 12 14 lbs 73.50, 14-16 lbs 72.50.

Futures Open On Weak Tone, Keep Declining

Chicago (AP) — Farm commodity futures opened on a weak tone on the Chicago Board of Trade Tuesday, then declined progressively to close at lows for the session.

Soybeans were under greatest selling pressure, losing 6½ cents a bushel. Wheat and oats were down 3½ cents and corn 2½. Soybean meal fell back $1 a ton and soybean oil lost some 35 points, or slightly more than one-third cent a pound. Iced broilers closed on a mixed tone with nearbys up more than ½ cent a pound but deferreds about ¼ cent lower.

Chicago Futures Range

CHICAGO (UPI) — Grain Futures Range:

WHEAT:					
May	3.47	3.47¼	3.44½	3.45¼	3.48½
Jly	3.55	3.55¼	3.52	3.53½	3.56¼
Sep	3.62	3.63¼	3.60	3.60¾	3.64
Dec	3.74	3.75½	3.72	3.73	3.76¼
Mar	3.82½	3.84½	3.82½	3.82½	3.86
CORN:					
May	2.65½	2.65¾	2.64¼	2.64¼	2.66
Jly	2.70¼	2.70½	2.68½	2.68½	2.70¾
Sep	2.68¼	2.68½	2.66¼	2.66¼	2.68¾
Dec	2.65	2.65	2.63¼	2.63¼	2.65½
Mar	2.72½	2.72½	2.70½	2.71	2.73
May	2.76¼	2.76¼	2.75	2.75	2.77¼
OATS:					
May	1.54½	1.55	1.51½	1.51½	1.54½
Jly	1.50¾	1.50¾	1.47½	1.47½	1.51
Sep	1.49	1.49¼	1.46½	1.46½	1.49½
Dec	1.50	1.50¼	1.48	1.48	1.50¼
SOYBEANS:					
May	4.86½	4.86¾	4.82¾	4.83¼	4.88½
Jly	4.96	4.96	4.91	4.91	4.97½
Aug	4.98	4.98½	4.95	4.95	5.01¾
Sep	5.03	5.03	4.99¼	4.99¼	5.05
Nov	5.09	5.09¾	5.05½	5.05½	5.11¾
Jan	5.16	5.16¾	5.13	5.13¼	5.19¼
Mar	5.24	5.24½	5.20	5.20	5.26¼
May	5.31½	5.31½	5.27¼	5.27½	5.33½
SOYBEAN OIL:					
May	16.90	16.98	16.72	16.73	17.04
Jly	17.12	17.17	16.90	16.91	17.23
Aug	17.15	17.25	16.98	16.98	17.33
Sep	17.25	17.34	17.05	17.05	17.42
Oct	17.30	17.38	17.15	17.10	17.48
Dec	17.45	17.51	17.30	17.30	17.57
Jan	17.57	17.57	17.35	17.35	17.60
Mar	17.65	17.65	17.40	17.35	17.65
May	17.75	17.75	17.50	17.50	17.75
SOYBEAN MEAL:					
May	133.10	133.50	132.30	132.30	133.50
Jly	136.70	136.90	135.60	135.60	136.90
Aug	138.20	138.20	137.20	137.20	138.30
Sep	139.30	139.50	138.70	138.50B	139.30
Oct	139.60	139.60	139.60	139.60	141.20
Dec	143.00	143.00	141.50	141.60	142.50
Jan	143.50	143.50	143.50	143.50	144.60

Mutual Funds

NEW YORK (UPI) — Following is a list of bid and asked prices on Mutual Funds as quoted by the NASD Inc.

Tuesday
April 13, 1976

	Bid	Ask	
Adm Gw	3.58	...	
Adm Inc	3.55	...	
Adm Ins	7.12	...	
Adviser	3.19	3.49	

F. Shuck Captures Feature

Grand Island — M A Rust's Friar Shuck overtook pacesetting Slipped In Space and sped to a one-length victory here Tuesday in the featured seventh race at Fonner Park

The 4 year old gelding ridden by Ken Jones toured the 5½ furlongs in 1 06 2/5 and outdistanced six foes for the $3 000 purse

He returned $5 40 $3 40 and $2 80 Lottie Dino steered by Rob Williams placed for $12 00 and $4 80 and Slipped In Space ridden by Dave Pettinger showed for $3 40

Tuesday's Results

First race, purse $1 800, 3-year-old Nebraska-breds, maidens, 6 furlongs, T—1 15

Hustle Gal (Rettele) 13 20 4 40 3 00
Chester V (Ecoffey) 2 40 2 20
Wendy Shell (Anderson) 4 00
Also ran Tim's Promise Toot Kay Clarva Bahamas Pat Moment To Sail Fancy Deal Dark Starter

Second race, purse $1,800, 3-year-olds, $4,000 claiming, mile-70 yards, T—1 46 2 5

Lins Clarence (Orona) 12 20 4 60 4 00
Todds Joy (Greer) 3 40 2 80
Merino Lass (Lanner) 11 40
Also ran Power Tower Lovely Hurricane Lucky Flyer Blue Cry Marias Fancy Black Streak Starlight Canyon

Daily Double (8-8) — $80 20

Third race, purse $2,500, 2 year-old, allowances 4 furlongs, T— 46 4/5

Black Brandy (Andrews) 2 80 2 80 2 20
On Doggies (Calderon) 6 00 3 80
Jolly Bachelor (Orona) 5 40
Also ran Solar Satan Chaffee's Dream Captain Moose Shadyeo Torch's Mountain

Fourth race, purse $2,200 3-year-old Nebraska breds, allowance, 6 furlongs, T—1 15

Foxie Dealer (Pettinger) 5 20 2 80 2 40
Brown Bobby (Wortman) 7 20 5 20
Solid Count (Ecoffey) 3 00
Also ran Blue Ben Nap The Rowdy Naval Express Eutrophication Surely Not Larry's Jem Prince of Kandy

Exacta (8-1) — $47 70

Fifth race, purse $1,900, 4-year-olds & up Nebraska breds, $2,500 claiming, 6 furlongs, T—1 14 4/5

Early Sunset (Wortman) 10 00 6 00 3 80
Prize Deer (Greer) 8 20 6 80
War Gemti (Middagh) 7 20
Also ran Tamaray Burgundy Street Amie's Joy Deserata Easy Loving Nellie's Prize Choice Doll

Sixth race, purse $2,000, 4-year-olds & up, $2,500 claiming, mile-1/16th, T—1 48

Crack Shot (Cuddie) 13 60 6 20 5 40
Ruffus P (King) 4 00 2 80
County Beam (Greer) 6 40
Also ran Harkville Wandering Tattler Whitendtail Crazy Bush Sir Leonard Nashuas Blue Doll Tudor Gay Aquarius

Exacta (9-1) — $73 50

Seventh race, purse $3,800, 4-year-olds, allowance, 5½-furlongs, T—1 06 2/5

Friar Shuck (Jones) 5 40 3 40 2 80
Lottie Dino (Williams) 12 00 4 80
Slipped In Space (Pettinger) 3 40
Also ran Cinbar Miss Sweet Disarco Subrisk War Princess

Eighth race, purse $2 100, 4-year-olds & up, $4,000 claiming, 5½ furlongs, T—1 07

Hes A Hassle Ecoffey 7 00 3 20 3 00
Kid Bly (Wortman 3 00 2 60
Zip Around (Herrera 3 80
Also ran Col John C Artist Chance Marine Caper D Flash Sadies Grey

Ninth race, purse $2,200, 4-year-olds & up, $4,000 claiming, mile 70 yards, T—1 44

A D s Kahuna (Herrera) 5 80 2 60 2 40
What A Blend (King) 3 80 4 80
Vicky Capr (Greer) 3 00
Also ran Patois Royalty's Touch Wezzie Sics Sailor Twin Feathers

Exacta (9-3) — $75 90
Attendance — 3,482
Mutuel handle — $318,378

B.F.Goodrich

Guaranteed 40,000 miles

Lifesaver 78 Steel Belted Radial

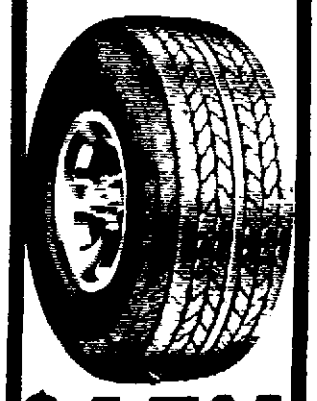

$45.95 Plus FET 2.97-3.17 Blackwall

SIZE

HR78x15
GR78x15

LIMITED WARRANTY

...LIFESAVER 78 STEEL BELTED RADIAL... REG. ...whitewall Add $4 00 Per Tire

If we are out of your size ask for Trueshot

Capital Tire Co.

2400 "O" 432-4497
13th & South 477-3741
1150 No. 48 467-3561

Mark Gordon's Graded Entries For Fonner

Wednesday's Entries

POST TIME 3 P M

PP Horse Jockey Wt Odds

First race, purse $1,800, 3-year-old maidens 6 furlongs

8 Determine Policy (Orona) 120 3 1
9 Dark Tower (Anderson) 120 4 1
4 Gambler's Hoss (Calderon) 120 5 1
1 Dance To Top (No Boy) 120 6 1
7 L I Red Boy (Middagh) ***110 8 1
6 Al Downhill (Jones) 120 10 1
2 Terre De Wire (Kruger) 115 12 1
10 Gembrug (No Boy) 115 15 1
3 Tarpolis (Cuddie) 120 15 1
5 Classic Jack (Andrews) **113 15 1
Also Dark Starter (Orona) 115 Midnight Ghost (No Boy) 120 Call Me Love (Pascocciello) **108 Grab Me Quick (Rettele) 120

DETERMINE POLICY — not much to choose from **DARK TOWER** — who knows with this kind **GAMBLER'S HOSS** — cute name

Second race, purse $1,800 3-year-olds, claiming $4 000 6 furlongs

3 Kossuth County (Anderson) 115 5 2
1 Double Gage (Greer) 120 7 2
8 Bold Bobby John (No Boy) 120 4 1
10 Red Iron Man (Caller) 120 5 1
5 Barbs Birthday (Herrera) 120 6 1
2 Purple And Gold (No Boy) 115 8 1
4 Ardon Road (No Boy) 120 10 1
6 Rusty Raybob (Jones) 120 12 1
9 Secluded Bar (Pascocciello) **113 15-1
7 John's Honor (Doocy) 20 15 1
Also Free Nyla (Kruger) 115 Fancy Me Do (Rettele) 115 Girl Jockey (Pettinger) 115 Flossie's Fling (No Boy) 120

KOSSUTH COUNTY — may be best of common bunch **DOUBLE GAGE** — rider must help **BOLD BOBBY JOHN** — your guess as good as mine

Third race, purse $1 900 2 year-old colts and geldings, Nebraska breds, maidens, 4 furlongs

6 Dealt Short (Greer) 120 3 1
1 Herbicide (Doocy) 20 7 2
10 Mr Zig (Stauffer) 120 4 1
5 Doctor Kessler (Williams) **113 5 1
3 Jumpy Road (King) 120 6 1
2 Bens Jan (No Boy) 120 8 1
4 Dad's Mad (Compton 120 10 1
7 Count N v (No Boy) 120 12 1
9 One Cut Above Engle 120 15 1
8 Four Door John (Rettele) 120 15-1
Also Come Back To Me Pettinger) 120 Leonardo Man (No Boy) 120 Ceresco (No Boy) 120 Gee Pee's Pride (Pascocciello) **113

DEALT SHORT — start throwing darts. **HERBICIDE** — guess where the second one landed?? **MR ZIG** — Surprise

Fourth race purse $1 900, 4-year-olds & up fillies and mares, $2,500 claiming, 6 furlongs

10 Steves Debbie (Jones) 120 5 2
5 Head Piece (McBride) 120 3 1
3 Princess Ana (Anderson) 120 4 1
1 Cheri Cat (Cuddie) 120 5-1
6-Nebraska Sunset (Calderon) 120 6-1
9 Feminen Lady (Ecoffey) 120 8-1
7 Whirl A Chip (Greer) 120 10 1
8 Nurse's Station (Orona) 120 12 1
2 Miss Hiccups (Jackson) **113 15 1
4 Grey Rita (Stauffer 120 15 1
Also Royal Redwing (Baxter) 120 Model Woman (No Boy) 120

STEVES DEBBIE — best takes this **HEAD PIECE** — may be close with these **PRINCESS ANA** — capable of winning

Fifth race, purse $2,200, 4-year-olds & up, $5,000 claiming, 5½ furlongs

2 Proud As Punch (Greer) 119 2 1
8 Roul To Win (Wortman) 119 5 2
6 Aconfight (Calderon) 119 7 2
3 Thunder Mug (Ecoffey) 119 4 1
1 Store Bought (Orona) 117 5-1
4 Reverse Royale (Pettinger) 117 6-1
7 King Blue Engle) 115 8 1
5-Seems A Dancer (Jones) 110 10 1
Also Nail Bluff (Anderson) 119 Boldjangles (Pettinger) 119 Jetgotago (Middagh) ***109 Hurricane Kid Greer) 115

PROUD AS PUNCH — like chances here **ROUL TO WIN** — could lead throughout **ACONFIGHT** — don't overlook this one

Sixth race, purse $2,300, 4-year-olds & up, $6,250 claiming, 6 furlongs

6 Madison County (Jones) 119 5-2
3-Onefore Jim (No Boy) 119 3 1
5-Little Blue Jeanie (Ecoffey) 110 4 1
8 Jesta Honey (Stauffer) 19 5-1
4 Fonn Da Blue (No Boy) 115 6-1
2 Im Sissy (Herrera) 112 8-1
1 R sing Time (Greer) 115 10-1
9 Sold Mix (Orona) 115 12 1
7 Dr ver's Dream (Pettinger) 119 15-1
10-Jamies Mike (No Boy) 115 15 1
MADISON COUNTY — may get up in time **ONEFORE JIM** — on the upgrade **LITTLE BLUE JEANIE** — would be no surprise

Seventh race, purse $2,500, 4-year-olds & up Nebraska-breds, $10,000 claiming, 6 furlongs

7 Little L M (Jones) 115 2 1
1 Hempens Hero (Engle) 115 5 2
5 Draft Supreme (Pettinger) 115 4 1
4 Little Bit Salty (Orona) 119 5 1
3 Patsy Blue (No Boy) 114 6-1
2 Lees Deal (Greer) 119 8-1
6-Ski Foy (Williams) **107 10 1

LITTLE L M — may not stop today **HEMPENS HERO** — will force the pace **DRAFT SUPREME**—late rush puts close

Eighth race, purse $2 300, 4-year-olds & up $5,000 claiming, one mile

9A Marching Mark (King) 120 2 1
1A Speed A Plenty (Ecoffey) 117 2 1
6 Rea Style (Kruger) 116 4 1
2 Naugies Might (Rettele) 118 5 1
3 Light On The Hill (Engle) 120 6 1
4 Hecoma (Herrera) 118 8 1
8 Dave The Dancer (Compton) 116 10 1
5 Jet Respect (Pettinger) 120 12 1
7 Pagan Holiday (Anderson) 113 15 1
A—W Synhorst and T and M Farms entry

MARCHING MARK — been close here **SPEED A PLENTY** — already has a win **REAL STYLE** — likes the distance

Ninth race purse $2,000 4-year-olds & up, $2,500 claiming, mile-70 yards

3 Moonrush (Stauffer) 116 5 2
4 Deduction (Williams) **109 3 1
1 D D Scope (Jones) 120 4 1
9 Fast Not (Greer) 111 5 1
6 Sombria (King) 111 6 1
5 Mailfrod (McBride) 116 8 1
7 Should Ramble (No Boy) 120 10 1
8 J C s Joy (Calderon) 118 12 1
2 Bo Johns Boy (Anderson) 116 15-1
10 Mario Morn (Compton) 116 15 1
Also Sinning Sinit (Pettinger) 116 Munnie Bridge Schoepf) 122 Independent Fox (Orona) 116 Paragon Gem (No Boy) 118

MOONRUSH — loves this distance **DEDUCTION** — best puts close **D D SCOPE** — not overmatched here

**—denotes seven pound apprentice allowance
***—denotes 10 pound apprentice allowance

BEST BET—A ENTRY (8)
LONGSHOT SPECIAL—WHIRL A CHIP (7)

Feature Races
At Gulfstream

Rattlemark 8 00 3 00 2 80
Cobano 2 60 2 20
Sus esays 3 20

Track

Crete-Sertoma Relays
Team Results

Aurora	58	Raymond Central	16
Central City	46	DC Aquinas	15
Seward	36	Crete	14
York	16½	Sutton	6½

Individual Results

Shot put — 1 Bahe, A 36-1½ 2 Hillmer CC 33-11 3 Makovicka Y 33-7
Discus — Bahe A 122 2 3" 2 Demuth Se 100-6 3 Pelan Se 95-6
High jump — 1 Obermeier A 4-11 2 Hillmer CC 4-10 3 Otto RC 4-10
Long jump — 1 Obermeier A 18-8 2 Zoucha CC 17 11½ 3 Hillmer CC 16-4½
440-yard relay — 1 Aurora 53 8* 2 Seward 53 9 3 Central City 54 7
Sprint medley — 1 Sutton 2 01 2 2 Central City 2 02 9 3 York 2 03 0
Distance medley — 1 DC Aquinas 14 07 6* 2 Crete 14 13 7 3 Seward 15 10 7
Mile medley — 1 Raymond Central 4 49 1 2 Aurora 4 54 7 3 York 4 55 6
Low-hurdle shuttle — 1 Seward 50 8 2 Central City 51 2 3 Crete 52 0
Mile relay — 1 Seward 4 34 4 2 Central City 4 49 2 3 Aurora 4 41 2
880 relay — 1 (Tie Aurora York 1 54 6 3 Seward 1 55 0
88-yard hurdles — 1 Hillmer CC 11 2* 2 Boden Crete 11 5 3 McHargue CC 11 6
100-yard dash — 1 Obermeier A 11 5 2 Zoucha CC 11 6 3 Leuton, RC 12 0
*New meet record.

Girls' Tennis
Pius X 9, Beatrice 0

SINGLES

Lourdes Pix def Dave Jones 10-2 Sherrye Anderson PX def Kathy Lu 10-0 Mary Reing PX def Theresa DeBeth 10-1 Jackie Streeter PX def Donett Dando 10-0 Dianne Rerucka PX def Sue Tahaun 10-0 Julie Barry PX def Terri Gustafson 10-0

DOUBLES

Mary Himmerich-Linda Walter PX def L DeBuehr 10-8 Mary Stephan-Janet Walz PX def Dave Jones-Dando 10-0 Joan Sherrets-Denise Disse PX def Calhoun-Gustafson 10-2

LSE 9, LNE 0

SINGLES

Mary Pennady LSE def Wendy Wright 8-3 Pam Thomas LSE def Terri Wright 8-5 Mary Fenster def Paula Reid 8-4 Mary O'Shea LSE def Pam Samuelson 8-2 Karen O'Shea LSE def Bonnie Walter 8-1 Terri Landgren LSE def Debbie Jackson 8-2

DOUBLES

Mary O'Shea LSE def Wellman-Samuelson 8-1 Mary Fenster-Thomas jr def Wright-Reid 8-4 Kristie Young-Carolyn Forsyth def Barb Greenman-Carol Decker 8-0

MONDAY'S RESULTS
At Columbus
Columbus 7 Pius X 2

Singles

S Nelson def [illegible] 6-4 [illegible] def Mary Perry [illegible] Fynaut def Erin [illegible] Nelson def Mary Schmidt 6-4 6-4 [illegible] def Linda Walter-Kathy Dave def Amy Brueggeman [illegible]

Doubles

[illegible] Nelson def Smith-Janet Walz [illegible] Kroetz-Nelson C def [illegible] Rerucka-Julie Barry 6-2 6-2 [illegible] Fynaut-Blue PX def S [illegible] Bradway 6-4 6-2

Fantaski Stops Pius X

Papillion — Senior Mike Fantaski propelled Papillion to a 2 1 last inning victory over Lincoln Pius X Tuesday at Fricke Field

Fantaski the Monarchs starting shortstop came in to pitch the final two innings and struck out six Thunderbolts while not allowing a hit

The righthander (2-3) tied the game in the seventh inning with a 350-foot home run to left-center field and watched his teammates rally

After an out Bolt shortstop Pat Fuller booted a grounder, and a pair of walks loaded the bases Pius X righthander Jerry Kobza who is 0-1 walked in the winning run on a 3-1 pitch with two out

Pius X scored in the fourth inning when Jim Haas walked, stole second and scored on a double over the leftfielder's head by Mark Cooper

Pius X now is 1-2 and Papillion is 3-3

Papillion (2)

	ab	r	h	bi
Hurt cf	2	0	0	0
Smith lf	4	0	1	0
Wink rf	2	0	0	0
Dame 3b	3	0	0	0
Walsh 1b	3	0	0	0
Fntski ss p	3	1	2	1
Synski 2b	2	0	0	0
Berly c	3	1	0	0
Dschir dh	2	0	0	0
Hahn ss	0	0	0	0
Totals	24	2	3	2

Pius X (1)

	ab	r	h	bi
Maly cf	4	0	0	0
Scott lf	2	0	1	0
Higgins c	3	0	1	0
Dogett 2b	3	0	1	0
Fuller ss	3	0	0	0
Haas 1b	2	1	0	0
Treu 3b	3	0	0	0
Cooper rf	3	0	1	1
Kobza p	3	0	0	0
Totals	24	1	4	1

Pius X 000 100 0—1
Papillion 000 000 2—2

E — Fuller 2 Hurt, Dame Walsh LOB — Pius X 9 Papillion 8 2B — Cooper HR — Fantaski SB — Haas Hurt Smith

	IP	H	R	ER	BB	SO
Kobza (L 0 1)	7	3	2	1	6	5
Damato	5	4	1	1	3	4
Fantaski (W 2 1)	2	0	0	0	1	6

PB — Higgins T — 2 00 Att — 75 (est)

Wayne State Slams NWU

Wayne State dominated Nebraska Wesleyan's tennis team Tuesday to hand the Plainsmen their third loss in three meets this season, 7-3

Randy Urbom and John Leitt were NWU's only singles victors at the Wesleyan tennis courts NWU also won a doubles match

Wesleyan will host Dana at 2 p m Thursday

SINGLES

Mike Lidie W def Jim Hlavacek 6-2 6 0 Randy Urbom NWU def Shari Bradix 5 7 6 3 7 5 Rick Noyes W def Dennis Costerison 6 4 7 6 Doug Poehlman W def Jim Larsen 6-2 6-4 George Shuck W def Jeff Lynch 6-4 6 1 Stu Glendenning W def Mark Boetel 6 1 6 0 John Leitt NWU def Jeff Latham 6-3 6 2

Doubles

Lidie Noyes W def Hlavacek Urbom 6 4 6 3 Costerison Lynch NWU def Bradix Poehlman 6 4 4 6 6 2 Glendenning Shuck W def Larsen Oscar Harriott 6-3 3 6 6-1

Doane Downs Drake

Doane edged Drake University 5-4 in a dual tennis meet Tuesday to extend its dual meet record to 8-5

Doane's top three singles players lost their matches but the Tigers bounced back taking three singles and two doubles matches for the win

Doane travels to Topeka, Kan Wednesday for a dual with Washburn

Doane 5, Drake 4

Singles

Kris Milligan Dr, def Bill Rayburn 4-6 6 3 6 3 T J Hill Dr def Randy Troxell 6-2 6 1 Franc Sacks Dr def Chris Mayers 6 1 6-3 Ed Hubbs Do def Craig Van Gorp 6-2 6-0 Rich Smeech Do def Karl Stunding 6-1 6-1 Kevin Fane Do def Todd Marshall 6-1 6-1

Doubles

Milligan Sacks Dr def Reyburn Hubbs 5-6 6 5 6-0 Troxell Mayers Do def Hill Van Gorp 6-3 6-5 Smeech Jim Concotelli Do def Stunding Marshall 6-1 5 1

Golf

At Fremont

Doane 11 Midland 4
Doane 11 ½ Dana 3 ½
Midland 8½ Dana 6½

Jensen Remains All-Events Leader

Beatrice — Lincoln's Max Jensen remains the all events leader after weekend activity in the men's state bowling tournament at Henry's Bowl and Tonka Lanes here

Jensen is one of three Lincoln bowlers in the top five in all events and has the lead with a 1917 total

Willie Harstick of West Point is second with 1867 for nine games, 50 pins behind Jensen's total Jensen won the city bowling tournament all events title in February

Lincolnites Mike White and Jim Russell are fourth and fifth in the all events

Despite their overall good showing, Lincoln bowlers hold only two spots among the top five in teams, singles or doubles.

Jim McKay is fourth in singles with a 624-78—702 behind Ralph Cox of Fullerton's 684-69—753 lead Cox, who bowled this past weekend, edged out Jensen for the scratch lead in singles with his 684 series Jensen had shot 672

In doubles, Neil and Rich Weeks are second with 1209-177—1386 to trail leaders Bill Vanover and Les Hawkins of Beatrice, who have 1261-144—1405 Vanover and Hawkins are also the scratch leaders

The tournament has two more weekends to run

Tourney leaders

Teams

1 Siebler Heating Omaha 2917 269—3186 2 Ace Building & Movers Omaha 2802 342—3144 Center Lanes Falls City 2704 405—3109 4 Wagner's Tire Wahoo 2697-411—3108 5 Cash N Carry Lumber Broken Bow 2677 369—3046 **High scratch** — Siebler 2917

Singles

1 Ralph Cox Fullerton 684-69—753 2 Jim Laverenty Reynolds 638-81—719 3 Don Falcone Omaha 652 63—715 4 **Jim McKay**, Lincoln 624 78—702 5 Bill Bennett Newman Grove 652 48—700 **High scratch** — Cox 684

Doubles

1 Bill Vanover Les Hawkins Beatrice 1261 144—1405 2 **Neil Weeks Rich Weeks**, Lincoln 1209 177—1386 3 Al Lewis Roger Wright Ralston 1211 153—1364 4 Don Stone Ken McEwin Omaha 1173 171—1344 5 Ray Wobken Bill Schnoor Coleridge 1132 210—1342 **High Scratch** — Vanover Hawkins 1261

All Events

1 **Max Jensen**, Lincoln 1917 2 Willie Harstick West Point 1867 3 Joe Karnik Columbus 1851 4 **Mike White**, Lincoln 1833 5 Jim Russell, Lincoln 1816

MONTGOMERY WARD GARDEN SHOP SALE Sale ends Saturday.

The lawn shapers.

Wards 3½-HP, 20" rotary mower.

Model 37128

$20 off.

99.99

REGULARLY 119 99

20" steel deck is twin-baffled for neat cutting and bagging Automatic choke powers through tough, thick grass. 5 cutting heights You'll save money now and lots of work in the spring and summer. Grass catcher, reg. low price 17 99

Wards mowers have dependable Briggs & Stratton engines. We service what we sell.

Model 37178

SAVE $20

3½-HP rear-discharge rotary.

20" vacuum-action deck sucks up grass for clean cutting Trims on either side Catcher included 149.99 REGULARLY 169.99

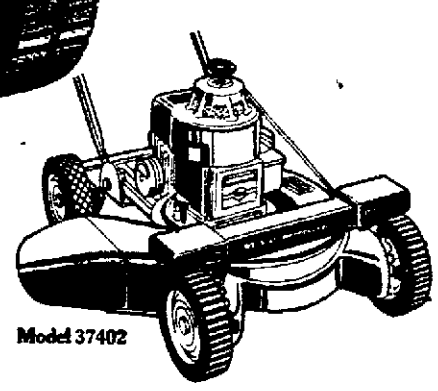

Model 37402

3½-HP self-propelled rotary.

Rugged 22" steel deck Equipped with front-wheel pinion drive for sure traction. 5 cutting heights. 129.99 REGULARLY 149 99

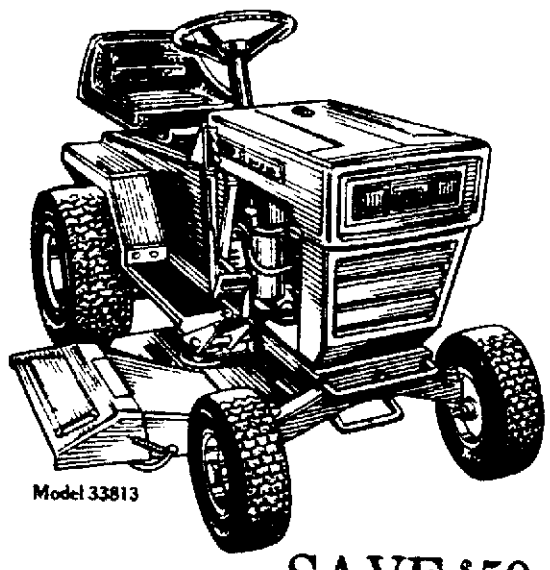

Model 33813

SAVE $50

8-HP ELECTRIC-START TRACTOR

Long lasting Briggs & Stratton engine 36 mower with 5 cutting heights 7 HP tractor $549 $499 $699 REGULARLY $749

Model 34500

SAVE $50

WARDS TOUGH 5-HP RIDING MOWER

Has dependable Briggs & Stratton engine with 3 forward speeds, reverse 399.99 REGULARLY 449.95

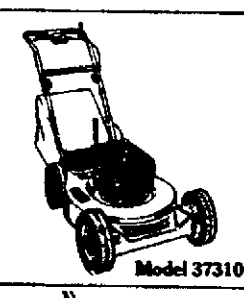

Model 37310

SAVE $25

REAR-DISCHARGE 4-HP MOWER

Self-propelled rotary provides sure traction 22-inch deck 224.99 REG. 249.99

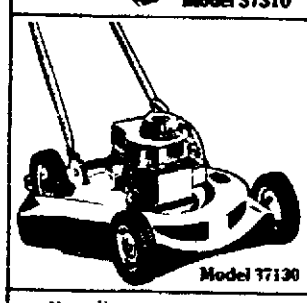

Model 37130

Value

3½-HP ROTARY FOR NEAT LAWNS

Recoil-starting Briggs & Stratton engine 20" deck Adj hts 89.99 REG LOW PRICE

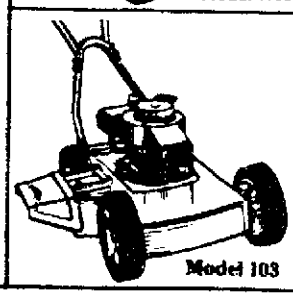

Model 103

Great buy.

STEEL DECK LAWN MOWER

Rotary mower promises fast starting dependable cutting 74.99 REG. PRICE

STRETCH YOUR BUDGET WITH CHARG-ALL—NO DOWN PAYMENT REQUIRED

Tough job? No sweat. MONTGOMERY WARD ★76 spirit of value

Gateway 61 & "O" St. 464-5921 STORE HOURS: Mon. Wed. Thurs. Fri. 10-9 Tues. Sat. 10-6 Sun. 12-5

NEWSPAPERARCHIVE®
NEWSPAPERARCHIVE®

Complete Closing Prices of Trades on N. Y. Stock Exchange

American Stock Exchange

Service after Sale

We service all our products after the Sales

Financing Available

Call us TODAY for

Complete repair and remodeling of your kitchen or bathroom plumbing

GREEN FURNACE & PLUMBING

467-4444

2747 N 48

Serving you since 1921

PLENTY OF PARKING IN REAR

STOP AT GREEN'S TODAY AND TAKE ADVANTAGE OF THE LOW PRICE ON LENNOX AIR CONDITIONERS

MONTGOMERY WARD **Automotive savings.**

Sale ends April 27.

Save 25 to 30% Steel-belted whitewalls.

LIMITED 32,000-MILE WARRANTY			
TUBELESS WHITEWALL SIZE	REGULAR PRICE EACH*	SALE PRICE EACH*	PLUS F.E.T. EACH
A78-13	$40	$28	1.86
C78-14	$43	$32	2.12
E78-14	$47	$33	2.41
F78-14	$50	$37	2.56
G78-14	$53	$39	2.71
H78-14	$57	$41	2.93
G78-15	$55	$41	2.79
H78-15	$60	$42	2.99
L78-15	$64	$48	3.31

*WITH TRADE-IN

UMITED WARRANTY

WARDS warrants its passenger car tires for specified miles when used on passenger cars, except taxis. If your tire does not give you this mileage because of defects, normal road hazard failure, or premature tread wearout unless due to misalignment, WARDS will: 1. During first 1/6th of warranted mileage, replace the tire free. 2. During the remaining mileage, replace for a prorata charge based on mileage used.

For adjustments, return tire to Wards with Warrant Booklet.

Prorata charge based on price in effect at time of return at branch to which returned, including Federal Excise Tax.

Free mounting.

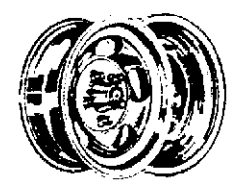

Wards custom sport slot mag wheels.

1-piece all-aluminum wheel has fully-polished mirror-like finish. Cap, lugs extra.

LOW AS **29.95** EACH

$12 buys 2nd glass-belted tire

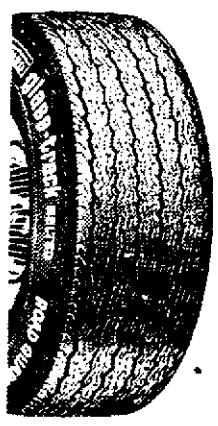

when you buy 1st A78-13 tbls. blk. at regular price plus F.E.T. and trade-in tires.

- 2 fiber glass belts, open tread for good traction
- Polyester cord plies for smooth and even riding

LIMITED 30,000-MILE WARRANTY			
ROAD GUARD TBLS. BLK. SIZE	REGULAR PRICE EACH*	SALE PRICE 2ND TIRE*	PLUS F.E.T. EACH
A78-13	$34	$12	1.75
C78-14	$39	$15	2.05
E78-14	$41	$17	2.27
F78-14	$44	$19	2.43
G78-14	$47	$21	2.60
H78-14	$50	$23	2.83
G78-15	$46	$21	2.65
H78-15	$51	$24	2.87

*With trade-in tires. Whitewalls Same size A78-13 L78-15 Whitewall guarantee as similar tires.

ON SALE THRU APRIL 20.

Supreme Retreads.

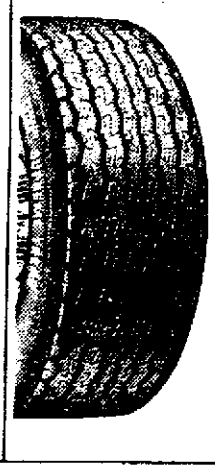

ANY SIZE IN STOCK

2 for $28

Plus .32 to .58 F.E.T. each and recappable tires. Whitewalls 1.50 additional each.

TREAD DESIGN MAY DIFFER FROM TIRE SHOWN.

SALE ENDS APRIL 20.

Save 20% on our Super Wide R.V. light truck tires.

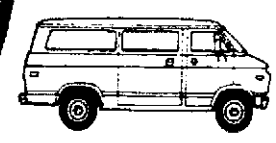

Tubeless Blackwall Size	Ply Rating	Regular Price Each	Sale Price Each	Plus F.E.T. Each
G78-15	6	$52	41.60	3.29
H78-15	6	$57	45.60	3.53
8.00-16.5	6	$56	44.80	3.23
8.75-16.5	8	$69	55.20	3.97
9.50-16.5	8	$79	63.20	4.39
TUBE-TYPE				
L78-16	8	$66	52.80	3.89

NO TRADE-IN NEEDED

ON SALE THRU APRIL 27.

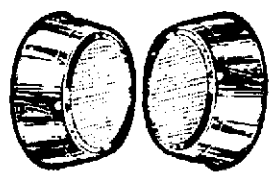

Speakers (extra), 15.99 set. **Low-cost, expert stereo and speaker installation available.**

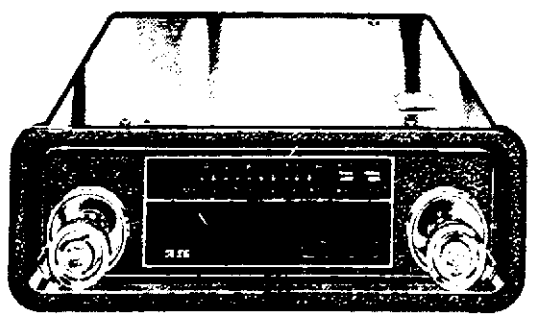

Cut. $30

8-TRACK WITH AM/FM-FM STEREO

Our best multiplex unit. Has integrated circuitry, switched AFC plus local and repeat touch control.

$89 REGULARLY $119

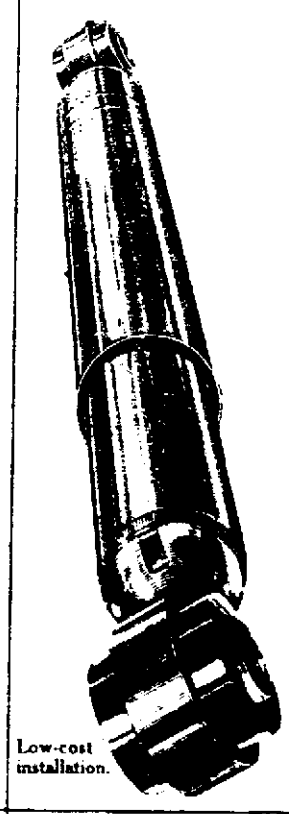

Low-cost installation.

Put comfort back into your ride.

$3 off heavy-duty 1 3/16" shock. Better than most original equipment.

The older your car is, the firmer the shock it needs for smooth driving. 1 3/16" piston can help put "new-car" feel into your ride.

5.66 EACH REGULARLY 8.99

$3 off our Easy Street shock. Our best heavy-duty shock absorber.

Premium Easy Street shock is warranted for as long as you own your car! Oversize piston rod, oil reservoir. Swedish steel ride valve.

9.97 REGULARLY 12.99

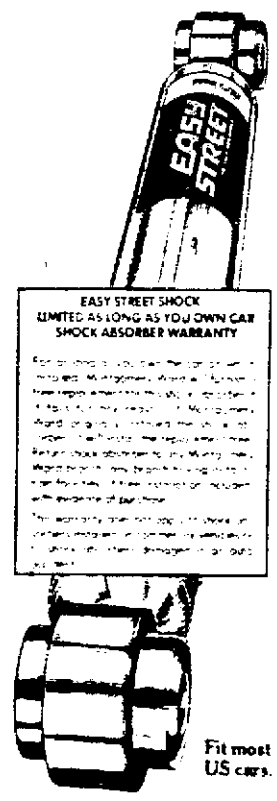

Fit most US cars.

FITS MOST US CARS — INSTALLED FREE

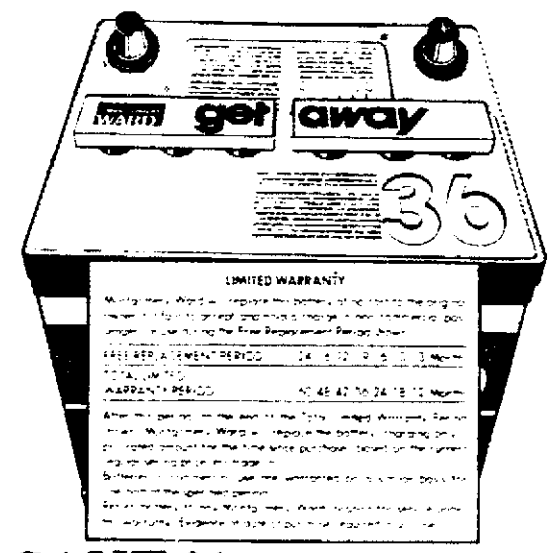

SAVE $4

36-MONTH WARRANTY BATTERY

Dependable starting power with enough for accessories. Polypropylene case. 9-month free replacement.

24.95 EXCH. REGULARLY 28.95

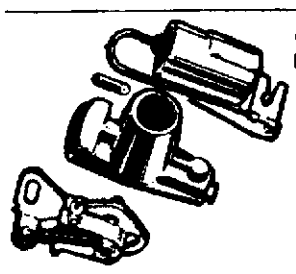

SAVE 1.00

WARDS IGNITION TUNE-UP KIT

Helps you save gas. With rotor, points, condenser. Most cars. **2.49** REG. 3.49

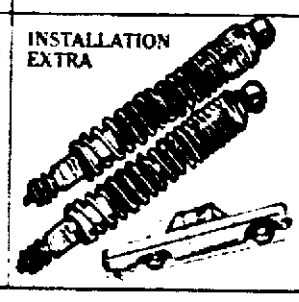

INSTALLATION EXTRA

SAVE $3

WARDS FRONT, REAR LEVELERS

Stabilize your car when hauling extra loads or towing trailers. EACH **11.97** REG. 14.99

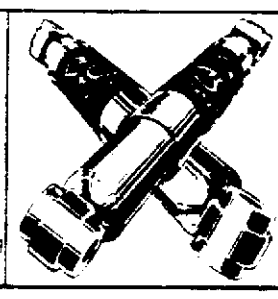

$4 off.

WARDS Ra-30 SHOCK ABSORBER

Advanced design gives road hugging control. EACH **10.97** Fits most cars. REG. 14.99

LOW-COST INSTALLATION

Wards brake installation

4 DRUMS **28.88** Labor only. Most U.S. cars

2 DISC, 2 DRUMS **48.88** Labor only. Most U.S. cars

WHAT WE DO: Install shoes, pads • Rebuild wheel cylinders or disc calipers • Inspect master cylinder, hardware and brakes • Repack bearings • Adjust parking brake • Turn drums, replace rotors or discs (extra) • Add brake fluid • Road test car

WARDS CHARG-ALL CREDIT PLAN IS THE CONVENIENT WAY TO PAY FOR ALL YOUR AUTO NEEDS

Ride away with savings.

MONTGOMERY WARD spirit of 76

Gateway 61 & "O" St. 464-5921

AUTO STORE HOURS: Mon. Wed. Thur. Fri. 8-9 Tues. Sat. 8-6, Sun. 12-5

NEWSPAPERARCHIVE®
NEWSPAPERARCHIVE®

Jockey Jumps Out Of Cakes

San Jose, Calif. (UPI) — Danny Zezzo used to jump horses. Now he jumps out of cakes.

Last year the 5-foot-2 former jockey heard of a request for a male pastry popper for a bachelorette party and decided to fulfill it in person.

"The first time I was nervous. It was a strange feeling, especially when one girl fainted. And when she came to, she just wouldn't leave me alone," recalls the zesty Zezzo. But as word got around, and more requests came in, his act became a routine.

Now, the manager of "Dancers A La Carte" — a theatrical agency that specializes in dancers and models — pops out of pastries and packages at a couple of birthday or bridal shower parties a week. Sometimes, he has one of his male dancers help him out.

Dave Williams, a 6-foot psychology student at San Jose State University, is also in the cake jumping business. His three leaps a week carry him a long way in paying his tuition.

Each pop — performed with a strategically placed ribbon, bikini shorts or au naturel — costs $50, but the experience for performers and party-goers is priceless.

Williams, who started jumping a couple of years ago on a dare, recalls how one tipsy lady bit him on the chest. "I'll never forget that, but neither will I forget the more typical reactions of embarrassed laughter and delighted squealing."

He is using his experiences in analyzing men's and women's sexual attitudes for his master's thesis. One of his findings: "Women are much more liberal than men. You see many a lady who gladly orders a female popper for her husband's party, but most men wouldn't think of returning the favor."

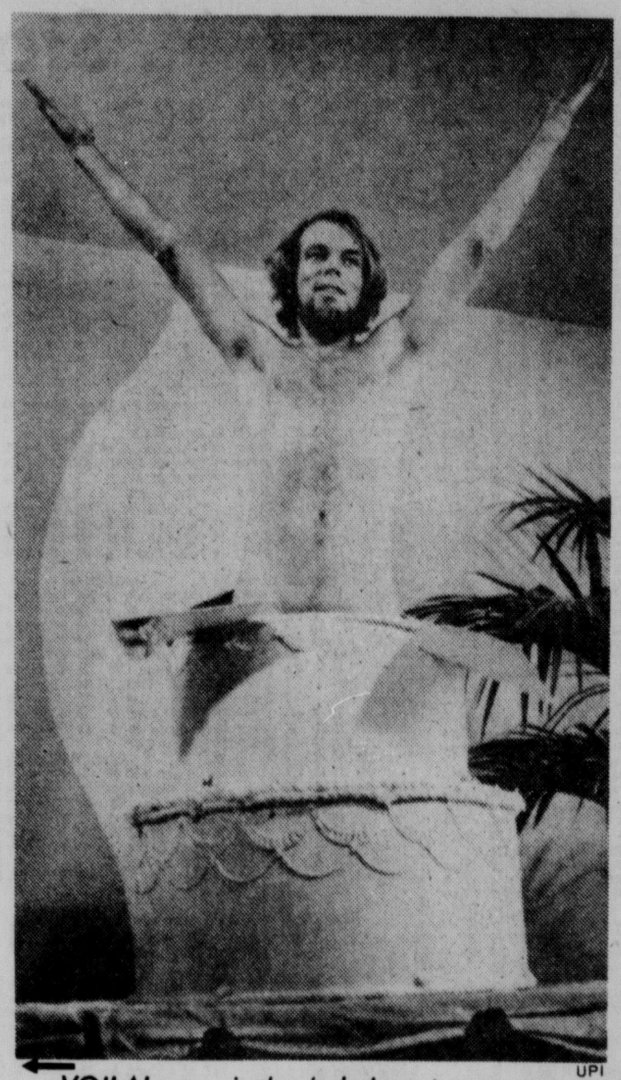

UPI

VOILA! . . . jockey's helper jumps out.

Paul Ford Dies; TV's Sgt. Bilko

Mineola, N.Y. (UPI) — Veteran actor Paul Ford, 74, best known for his roles in Broadway's "A Thurber Carnival" and television's long-running "Sergeant Bilko" series, died Monday at Nassau Hospital in Mineola.

A spokeswoman at the hospital said the actor with the distinctive rough-cut voice died at 8:30 p.m., some 5½ hours after being admitted in "very grave condition" from the United Presbyterian Home in Syosset.

The spokeswoman said Ford died of "apparently natural causes." The Nassau County medical examiner's office will conduct an autopsy, police said.

He starred in "A Thurber Carnival" in 1962, following two years later with the lead in the comedy "Never Too Late."

Ford played Col. Purdy for 2½ years in "The Teahouse of the August Moon" and had five years in the role on the Phil Silvers "Bilko" show.

Another leading Ford role was Mayor Shinn in "The Music Man."

The actor was once described as sporting the "mournful mien, complete with dangling dewlaps, of a basset (hound)" with a voice that "sounds appropriately forlorn."

The Baltimore-born Ford attended Dartmouth one year. He began his career in show business by helping to put on shows for the WPA Federal Theatre.

Wise Will Do Both

Hollywood (UPI) — Robert Wise will produce and direct "Audrey Rose," Frank De Felitta's current novel, for United Artists.

2 Followers Of Manson Sentenced

SACRAMENTO, Calif. (AP) — Sandra Good and another follower of Charles Manson were sentenced to prison terms Tuesday for making death threats to business and govenment leaders. The prosecutor called the sentences a death blow to the so-called Manson family.

"They're all in jail. I don't know what they can do now," Asst. U.S. Atty. Bruce Babcock said after the sentencing.

Miss Good, 32, former roommate of Lynette "Squeaky" Fromme, was sentenced to 15 years in prison by the same judge who sentenced Miss Fromme to a life term for trying to kill President Ford.

Another friend of the women and a self-described Manson follower, Susan Murphy, 33, was sentenced to five years in prison.

Miss Good could have been sentenced to 25 years, but U.S. District Court Judge Thomas MacBride said two of her five five-year terms would run concurrently. Miss Murphy's sentence was the maximum allowed by law.

'Lord Of Rings' To Be Cartoon

LOS ANGELES (AP) — "The Lord of the Rings," classic tales by J.R.R. Tolkein, will reach the screen as an animated feature by Ralph Bakshi.

MGM has announced the production by Bakshi, creator of "Fritz the Cat," "Heavy Traffic," "Coonskin" and the forthcoming "War Wizards."

MOVIES

Movie Times as submitted by theaters

Cinema 1: "Robin and Marian" (PG) 7, 9.
Cinema 2: "All The Presidents Men" (PG) 7, 9:30.
Cooper-Lincoln: "Bad News Bears" (PG) 7:30, 9:30.
Douglas 1: "The Duchess And Dirtwater Fox" (PG) 5:20, 7:20, 9:20.
Douglas 2: "The Sunshine Boys" 5:20, 7:30, 9:50.
Douglas 3: "One Flew Over The Cuckoo's Nest" (R) 4:45, 7:15, 9:40.
Embassy: "The Private Afternoons Of Pamela Mann" (X) 11, 1:20, 3:40, 6, 8:20, 10:40; "The Fugitives" (X) 12:20, 2:40, 5, 7:20, 9:40, 12.
Hollywood & Vine: "Safety Last" (G) plus Pink Panther cartoon 7, 8:40, 10:20.
Hollywood & Vine 2: "Fritz The Cat" (X) 8:40. "The Nine Lives Of Fritz The Cat" (X) 7, 10:10.
Joyo: "Romeo and Juliet" (PG) 7:30.
Plaza 1: "Lipstick" (R) 7:15, 9:15.
Plaza 2: "Gable And Lombard" (R) 5:05, 7:25, 9:45.
Plaza 3: "Family Plot" (PG) 5:05, 7:20, 9:35.
Plaza 4: "Taxi Driver" (R) 5:50, 7:50, 9:50.
State: "Billy Jack" (PG) 7, 9.
Stuart: "I Will, I Will For Now" (R) 1:30, 3:30, 5:30, 7:30, 9:30.
Starview: "Sundance And The Kid" (PG) 7:30; "Boothill" (PG) 9:15.
84th & O: "Three Days Of The Condor" (R) 7:30; "The Longest Yard" (R) 9:40.

THE INN PLACE FOR DINING & DANCING
Now Appearing — The exciting
BRENDA ALLEN
Tuesday thru Saturday — 8:30-12:00
AIRPORT INN
I-80 Airport Exit
FOR RESERVATION 475-9541
Best Western

PLAZA THEATRES 201 N. 12th Street 477-1234
PLAZA 4
On every street in every city in this country there's a nobody who dreams of being a somebody. He's a lonely man desperate to prove that he's alive.

At 5:50, 7:50, 9:50
Bargain Hour 5-5:30
All seats $1.00
COLUMBIA PICTURES presents
ROBERT DE NIRO
TAXI DRIVER R

COOPER/LINCOLN
54th & O STS. 464-7421
"THE BAD NEWS Bears"

PG At 7:30, 9:30

PLAZA 1
At 5:15, 7:15, 9:15
BARGAIN HOUR 5-5:30
All seats $1.00
Lipstick
It isn't always an invitation to a kiss. R

PLAZA 2
Today at 5:05, 7:25, 9:45
BARGAIN HOUR 5-5:30
All seats $1.00
THEY DON'T MAKE LOVE LIKE THIS ANYMORE
GABLE and LOMBARD
played by JAMES BROLIN and JILL CLAYBURGH

R

PLAZA 3
At 5:05, 7:20, 9:35
Bargain hour 5-5:30
All seats $1.00
ALFRED HITCHCOCK'S
FAMILY PLOT
You must see it twice!
PG A UNIVERSAL PICTURE • TECHNICOLOR

hollywood & vine upstairs 12th & Q 475-6626
1923 Comedy Daredevil Harold Lloyd
SAFETY LAST
ENDS THURS.
SPECIAL ADDED ATTRACTION
The best sequences from HAROLD LLOYD'S "Hot Water"
no-gimmick ACTUAL STUNTS!
Double Feature ENDS THURS.
FRITZ the CAT AND THE NINE LIVES OF FRITZ THE CAT X

embassy
"The Private Afternoon of Pamela Mann"
starring Barbra Burbon
Georgina Spelvin— Jamey Gills
Plus ENDS THURS.
2nd X Rated Feature
"The Fugitives"
continuous from 11 A.M.
must be 18 Have I.D.
1730 "O" St. 432-6042

JOYO: 61st & Havelock
A love story.
ROMEO & JULIET
TECHNICOLOR
PG A PARAMOUNT PICTURE
WEEKNITES AT 7:30 Only
SAT-SUN 1:30, 3:50, &10, 8:30

DOUGLAS 3
at 5:20-7:20-9:20
GEORGE SEGAL
GOLDIE HAWN
THE DUCHESS AND THE DIRTWATER FOX
4:45-7:15-9:45
BEST PICTURE
JACK NICHOLSON
ONE FLEW OVER THE CUCKOO'S NEST R
5:20 7:30 9:50
the Sunshine Boys PG

84th and O DRIVE-IN THEATRE PHONE 488-5353
GATES OPEN 7:00
FIRST SHOW AT 7:30
HIS CIA CODE NAME IS CONDOR. IN THE NEXT SEVENTY-TWO HOURS ALMOST EVERYONE HE TRUSTS WILL TRY TO KILL HIM.
DINO DE LAURENTIIS PRESENTS
ROBERT REDFORD / FAYE DUNAWAY
CLIFF ROBERTSON / MAX VON SYDOW
3 DAYS OF THE CONDOR
R RESTRICTED
And
BURT REYNOLDS IN "THE LONGEST YARD"
R

Excellent Bowling Facilities . . . Yes
OPEN BOWLING
every day from 1 Pm to 12 Midnite
POOL! POOL! POOL!
18 tables yes 18 tables
SNOOKER BOWL
48th & Dudley . . . the fun center 464-9822

"Get Acquainted Dances for Singles"
Every Wednesday at 8:30
SAT. — April 10-8:30-12:30
BOBBY LAYNE and his orchestra
Dance lesson at 7:30 on Hustle-Foxtrot Variations
Pla-Mor Radio Shows - Sundays -
KGMT-1310 -1:00 p.m. KOTD-1000 -2:00 p.m.
Sunday - April 18
Family Sunday - 4:00-10:00
Wendinger Bros.
vs
Math Sladky
Russ Morgan's Orchestra
Friday April 30
Pla-Mor BALLROOM
ROUTE 6 (4 MILES WEST ON "O" STREET)
LINCOLN, NEBRASKA 68507
For Reservations 474-9411
Dress-up NO blue Jeans

cinema 1
DOORS OPEN 6:45
SHOWINGS: 7 & 9
For
Robin and Marian
PG
Love is the greatest adventure of all.
COLUMBIA PICTURES and RASTAR PICTURES present
"ROBIN AND MARIAN"
A RICHARD LESTER FILM

cinema 2
DOORS OPEN 6:30
REDFORD/HOFFMAN
"ALL THE PRESIDENT'S MEN"
PG

SHOW ING AT: 7:00 & 9:30

Stuart
HELD OVER DAILY AT 1:30 3:30-5:30 7:30-9:30
ELLIOTT GOULD DIANE KEATON PAUL SORVINO
I Will, I Will...For Now
R

State 1415 'O'
DOORS OPEN 6:45
SHOWING AT 7:00 & 9:00
The one and only The Original
BILLY JACK

TOM LAUGHLIN - DELORES TAYLOR
Co-Starring CLARK HOWAT
TECHNICOLOR PG

STARVIEW OUTDOOR THEATER
OPEN AT 7:00
SHOW AT 7:30
48th and Vine 466-2471
STARTS TONIGHT!
BOOZE, BANKS & BROADS!
They Had Their Hands in Everything!!!

Sundance AND The Kid
(DON'T CONFUSE THEM WITH THOSE OTHER GUYS!)
SUNDANCE & THE KID, STARRING JOHN WADE, KAREN BLAKE, and ROBERT NEUMAN. DIRECTED BY ARTHUR PITT.
PLUS THIS CO-FEATURE
Those TRINITY Boys Are Back!
AND AS WILD AS EVER
TERENCE HILL
BOOT HILL
BUD SPENCER
PG TECHNICOLOR

Follow The Bunny!
DINE OUT EASTER SUNDAY
Hop To The Center For A Pre- or Post-Church Dinner
11 a.m. to 3:30 p.m.
NEBRASKA CENTER FOR CONTINUING EDUCATION
3300 Holdrege Street
Make Reservations Early Telephone 464-5981

FAMILY night dinner

Every Wednesday 5 to 9 PM
Serving Beer
INCLUDES: 1 Taco, 2 Enchiladas, Chips and Beans
ALL FOR JUST $1.09
Fiesta Cantina RESTAURANT
17th & Van Dorn

HAVE WE GOT A CARRY-OUT DINNER FOR YOU!
When you're short of time to plan dinner, call Alice's Carry-out 466-8202.
You can relax and enjoy our homestyle cooking right in your own home, just like you do at Alice's. Take a break, call Alice's Carry-out 466-8202 now! We'll have dinner waiting for you!
#1 Roast Beef Dinner.....$1.95
#4 2-pc. Chicken Dinner.....$1.55
#5 3-pc. Chicken Dinner.....$1.85
Ask about our changing specials of the day.
Served with mashed potatoes, hot vegetable and homemade bread.
BUCKETS OF CHICKEN
10 pcs.—$4.50 (3 breasts, 2 legs, 2 thighs, 3 wings)
20 pcs.—$8.75
Alice's RESTAURANTS
Alice's Carry-out, 466-8202, right behind our restaurant on North 70th.
Open daily 11AM-9PM.

—Staying Ahead—

Car Deal Entails More Than Price

By JANE BRYANT QUINN

New York — There s more to a new-car negotiation than the price It s no good wangling a terrific deal, then giving up your gains by neglecting other parts of the transaction Here are the things to think of

Jane Bryant Quinn

THE TRADE IN — Some people can be offered such a great buy on a new car that they'll overlook a poor trade-in price Or the other way around, they are so pleased with getting an extra $100 for their old heap they barely notice the fact that the new car is priced $150 higher than another dealer offered What a dealer gives up on one end of the deal he ll try to make back on the other Your cost is the difference between what you get for the old car and what you pay for the new car no matter how much the figures vary from dealer to dealer

When preparing your car for trade-in clean the inside thoroughly, replace burned-out bulbs (so it won t appear that something is wrong with the electrical system), get the engine tuned up and fill it with water oil and transmission and brake fluid Any further repairs will cost you more than you'll get back in the trade-in price

'If you sell it yourself you'll get more than the wholesale price the dealer offers On the other hand you ll have selling expenses, will have to spend time showing the car, and if something goes wrong mechanically, will have to deal with an angry buyer If you do sell the car yourself, ask for cash or a certified check

THE FINANCING — Sometimes (but not always) you get a small break on the car price by financing with a dealer, because he makes something on the loan But you'll lose in the end if the dealer s rate of interest is higher than you'd pay elsewhere In general a credit union charges the least for loans banks come next and finally dealers But car loans have become so competitive that the dealer s price may be the best available

The interest rate on car loans now runs in the area of 12 to 13% But some salesmen still mislead customers by quoting the price as only 7% "add-on." or 6% "discounted " This sounds so low that you might not bother looking anywhere else But stated as true annual percentage rates (as the law requires), the above rates are respectively 12 83% and 13 88% on a 36-month loan

If you can t cope with interest rates and always arrange financing simply by asking ' how much a month get a clear fix on exactly how much you have to borrow Then ask both the bank and a dealer "how much a month to repay the loan over three years to see which lender is cheaper If you want to repay over two years or four years ask ' how much a month for those time periods as well

CREDIT INSURANCE — Cars have become so expensive that more lenders are pushing credit insurance Thus pays off the loan if you die or have so severe an accident or illness that you can t work Naturally, the lender makes money on the transaction If your financial position is marginal, a bank might not lend you money without insurance (in which case its cost should be figured into the interest rate disclosed on the truth in-lending statement)

But before you buy from the lender, ask your own insurance agent to give you a bid His rate likely will be lower than that offered by the auto dealer or the bank If you already have enough insurance and savings to pay off the car loan if anything happened to you, don t bother buying any more

THE DEALER — It s worth paying an extra $100 for the car if it buys you a dealer who s reliable about makinga warranty repairs Ask your friends who they use, and how good his service is Always have a look at the dealer's repair shop before you buy It should be two or three times the size of his showroom, or he isn t serious about his work

DEALER PREPARATION — With American cars and some foreign cars, the factory normally reimburses the dealer for checking the car out and putting it in condition to drive If the dealer puts a "dealer prep" sticker on the car, he may be collecting twice for the same work Whatever the price you pay for the car, be sure it includes dealer prep, so you won t be surprised with an extra charge However you do have to pay extra for bigger jobs such as undercoating and waxing

(c) 1976 The Washington Post Company

Markets...Business

Dow Ind.: +12.99

Blue Chip Issues Lead Sharp Rally

NEW YORK (AP) — Blue chip issues led a sharp but slow-paced technical rally in the stock market Tuesday that erased some of last week's losses

The Dow Jones average of 30 industrials, reflecting the strength in the blue chip sector, climbed 12 99 to 934 26 It was the average's largest gain since March 24, when it picked up 13 78 points

A broader market measure, the daily tally of New York Stock Exchange-listed issues, showed a less emphatic 7-5 edge for gainers over losers

Big Board volume came to only 15 99 million shares, down from Monday's 14-week low of 6 03 million

Analysts said there was nothing particular in the economic news to inspire the upturn

They said investors seemed simply to be shopping for bargains among the stocks depressed by the 35-point drop, as measured by the Dow, that the market took in the last four trading days of last week

The sluggish pace of trading was ascribed partly to the approach of the Easter and Passover holidays later in the week The market week will end Thursday prior to observance of Good Friday

Several blue chips which are components of the Dow benefited from individual corporate news developments

Du Pont, for example, was up more than 2 points after the company's report Monday of sharply higher quarterly profits

Eastman Kodak, which plans to introduce its long-anticipated instant photography products next week, also gained more than 2 points

And Procter & Gamble rose a point on a dividend-increase

In the auto group, General Motors, Ford and Chrysler all registered point-sized gains

One notable exception to the uptrend was Merrill Lynch, down more than point and the day's most active issue on turnover of better than 280,000 shares

The company, parent of the nation's largest brokerage house, announced record earnings for the first quarter

But investors who had bought the stock earlier in anticipation of such a report from the company evidently chose its release as an occasion to cash in on their profits The stock had more than doubled since the start of the year

Analysts also pointed out that heavy stock trading volume earlier in the year — a major contributor to Merrill Lynch's profit gains — had slackened off lately

Standard & Poor's 500-stock index picked up 85 to 101 05 and the NYSE's composite index of all its listed common stocks was up 40 at 53 73

At the American Stock exchange, the market value index slipped 09 to 101 60

The NASDAQ composite index for the over-the-counter market closed at 88.66, up 06

Markets At A Glance

New York (AP) —

New York Stock Exchange: 833 advances, 591 declines.

Most active Merrill Lynch, 26⅜ —1⅜

Sales. 15,990,000

Index 53.73 +0.40

Bonds $20,050,000

American Stock Exchange: 279 advances, 321 declines.

Most active Syntex, 28⅛ —⅜

Sales 2,000,000

Index: 101.60 —.09

Bonds $1,210,000

Chicago:

Wheat — Lower, weather selling.

Corn — Lower; light trade.

Oats — Lower; with corn.

Soybeans — Sharply lower; liquidation.

DOW JONES STOCKS-BONDS

New York (UPI) — Dow Jones closing averages

Stock	High	Low	Close	Chg
30 Ind	985 99	969 54	984 26	+12 99
20 Trn	202 77	199 15	201 94	+ 1 06
15 Utl	86 46	85 38	86 11	+ 0 35
65 Stk	299 06	294 15	298 27	+ 2 98

Transactions in stocks used in averages

	Tuesday	Monday
Indus	1 213 600	1 245 200
Trnsp	312 800	371 000
Utils	409 200	294 500
65 Stk	1 935 600	1 910 700

Bond	Close	Chg
40 Bonds	73 34	+0 09
10 1st Rails	52 37	+0 06
10 2nd Rails	65 63	—0 08
10 Utils	93 35	+0 28
10 Indus	82 03	+0 11

Dow Jones commodity futures index (1924 26 average equals 100) closed at 307 38 up 0 01

15 MOST ACTIVE STOCKS

NEW YORK (AP)—Sales closing price and net change of the fifteen most active New York Stock Exchange issues traded nationally

Merrill Lyn	286 000	26⅜	—1⅜
Scott Paper	173 000	21	+ ½
CoastSt Gas	163 700	9 ½	—2⅜
Comwlth Oil	158 400	9¾	— ⅜
Gulf Wn Ind	156 900	23⅝	+ ⅞
Citicorp	147 500	35⅛	+1
GtWnFnl	134 900	18 ⅛	— ⅜
Chrysler	131 700	20 ¼	+1
Polaroid	130 700	34	— ¼
Ford Mot	129 800	59⅞	+1¾
IBM	128 200	263 ½	+1⅞
Texaco Inc	126 300	25½	
RCA	125 300	26	+ ⅜
Am Tel&Tel	125 100	55⅞	+ ⅛
Gen Motors	118,800	69 ½	+1 ⅛

NEW YORK STOCK SALES

New York (AP) — N Y Stock sales

Approx final total	15 990 000
Previous day	16 029 380
Week ago	24 171 900
Month ago	22 782,470
Year ago	29 615 170
Two years ago	14 526 590
Jan 1 to date	1 959 700 759
1975 to date	1 516 030 200
1974 to date	555 662,933

STANDARD & POOR'S

New York (AP) — Standard & Poor s 500 Stock Index

	High	Low	Close	Chg
425 Indus	114 08	112 09	113 71	+1 02
15 Rails	43 99	43 24	43 77	+ 19
60 Utils	45 96	45 30	45.74	+ 11
500 Stocks	101 39	99 64	101 05	+ 85

Gold-Silver

New York (UPI) — Foreign and domestic gold prices Tuesday

London — morning fixing 128 00 up 0 80, afternoon fixing 128 10 up 0 90

Paris (free market) 128 63 down 0 27

Frankfurt 128 59 up 1.20

Zurich 128 37 up 1 25

New York — Handy and Harman 128 30 up 0 90 Engelhard base price for refining and settling and unfabricated gold 128 60 up 0 80 per troy ounce Selling price fabricated gold 131 82 up 0 93 per troy ounce

New York (UPI) — Handy and Harman Tuesday quoted silver at $4 40 per fine ounce up 8 cents

Engelhard quoted a silver base price of $4 40 up 8 cents and a price for fabricated silver of $4 51 up 8 2 cents

Produce

Lincoln

Eggs Grade A Large 46 Grade A Medium 36

State

Eggs Grade A large 42 50 A medium 36-45 A small 26-27 B large 26-27 undergrades 23 28 pullets 20-25 current receipts 30 35

Poultry Farm hens 4 commercial flocks 9-9½

CHICAGO (AP) — (USDA) — Butter steady wholesale buying prices Friday unchanged 93 score AA 90 50-91 00 92 A 89 50-90 00 90 B unquoted

Eggs fully steady sales delivered warehouse cartons unchanged A extra large 61-63 A large 59½-61 ½ A mediums 51 ½-53

CHICAGO (AP) — Midwest egg price report wholesale buying prices Tuesday unchanged to 2 lower Class 1 large 45 mediums 40 smalls 31 nest run breaking stock 30 checks 35

CHICAGO (AP — (USDA) — Butter steady wholesale buying prices Tuesday unchanged 93 score AA 90 50-91 00 92 A 89 50-90 00 90 B unquoted

Eggs steady sales delivered warehouse cartons unchanged A extra large 61-63 92 A 59½-61 ½ 90 B 51 ½-53

NEW YORK (UPI) — (USDA)—Butter market Tuesday Offerings barely adequate Demand good

Wholesale selling prices in cents per pound (bulk in fiber boxes) Grade AA (93 score) 92 ½-95 ½ A (92 score) 91 ½ 92½ B (90 score) too few sold to quote

ICED BROILERS (28,000 lbs)

May	41 25	41 97	41 25	41 85	41 25	
Jun	42 50	42 70	42 40	42 40	42 50	
Jul	41 85	42 15	41 80	41 80	41 35	
Aug	40 50	40 60	40 45	40 52	40 50	
Sep	39 10	39 35	39 05	39 15	39 05	
Nov	37 40	37 50	37 30	37 35	37 50	

b-Bid a Asked n Nominal

York Broker Loses License

The Nebraska Real Estate Commission Tuesday revoked the license of a York broker and suspended the licenses of an Omaha broker and his firm

The license of Don Barr was revoked for failing to file a copy of a land contract for Frank and Anna Priest and allowing the property to be sold to another party

Data Realty, Inc , and Donald E. Fette were given a two-month suspension for failing to keep adequate amounts in trust accounts

The two-month suspension is to be followed by 10 months of probation

6 Chefs To Pamper Passengers' Palates

Villefranche France (UPI) — Six top French chefs will pamper the palates of passengers aboard the Carras Lines Daphne on two gastronomic cruises departing Villefranche May 3 and May 7 it was announced They include Paul Bocuse formerly of the Elysee Palace Michel Guerard, Freddie Girardet Pierre Himever Roger Verge and Gaston Le Notre

Hogs, Cattle Show Some Weakness

OMAHA, Neb (AP)—For the first time in nearly two weeks, both hogs and cattle prices showed some weakness on the Omaha livestock market Tuesday, but still another record was set in the lamb pens

The day's hog run was estimated at about 4,000 head Barrows and gilts trended steady to 25-cents lower in fairly active trade, with top-grading, uniform handyweights bulking from $49 25-$49 75

Sows turned 25-to-50 cents higher on tickets marked from $42 75-$43 75

The cattle run was estimated at about 5,200 head The trade on both slaughter steers and heifers was called moderately active

Steers trended steady to weak when compared with the trade late Monday, while heifers turned weak to 25-cents lower and cows earned a firm call

Choice steers weighing in from 975-to-1,275 pounds cashed from $42.00-$43 50, with a large number of loads clearing at $43 00

A few loads of choice with end-prime heifers hitting the scales from 975-to-1,025 pounds moved from $42 25-$42.50, with choice 875-to-1,050-pound she stock selling from $40 75-$42 00

Utility and commercial cows traded from $28 50-$31 50, a few to $32 00, while canners and cutters sold from $22 00-$28 00

The sheep run was estimated at about 600 head Slaughter lambs trended $1 00 higher when compared with last Wednesday's trade, with 286 head of choice with end-prime shorn lambs clearing at a record top of $58 75 The old record, $57 75, was set last Wednesday

Ewes were scarce

Omaha

OMAHA Ned (AP)(USDA)—Livestock quotations Tuesday

Hogs 4 000 barrows and gilts fairly active steady to 25 lower U S 1 3 190240 lb 49 25-49 75 sows 25-50 higher 350600 lb 42 75-43 75

Cattle and calves 5 200 trade on slaughter steers and heifers moderately active steers steady to weak when compared with trade late Monday heifers weak to 25 lower cows firm choice 975-1 275 lb steers 42 00-43 50 numerous loads at 43 00 few loads choice with end prime 975 1 025 lb heifers 42 25-42.50 choice 875-1 050 lb 40 75-42 00 utility and commercial cows 28 50 31 50 a few 32.00 canner and cutter 22 00 28 00

Sheep 600 slaughter lambs 1 00 higher compared with last Wednesday s trade test 286 head choice with end prime 116 lb shorn lambs 58 75 ewes scarce

Estimated receipts Wednesday Cattle and calves 4 000 hogs 4 000 sheep 200

Sioux City

SIOUX CITY Iowa (AP) — (USDA) — Sioux City Livestock Market trading Tuesday

Hogs 7 000 butchers active 25-50 lower U S 1 3 190-250 lbs 49 00-49 50 sows 50 higher U S 1 3 300-700 lbs 43.50-43 75

Cattle 3 700 slaughter steers active 50 higher heifers steady to 50 higher steers choice No 2-4s 1 075-1,350 lbs 42 00-43 75 heifers choice and prime No 3-4s 1 000 lbs 42.35

St Joseph

ST JOSEPH Mo (AP) — Quotations for Tuesday Cattle 800 Slaughter steers and heifers steady Cows fully steady Majority of feeders direct to dealer division with few lots to be held over for Wednesday s auction Slaughter steers choice 95 1350 lb 41.00-42 50 mixed good and choice 39 50-40 50 Slaughter heifers few choice 900 1000 lb 38 50 39 50 mixed good and choice 37 00-38 00 Slaughter cows utility and commercial 27 00 32 00

Hogs 3 500 Barrows and gilts 25 50 lower 1 2 200 240 lb 49 25, 1 3 200-250 lb 49 00-49 25 2 3 220-250 lb 48 50-49 00 250260 lb 48 00-48.50 260-270 lb 47 50-48 00 270-280 lb 47 00-47 50 280-290 lb 46 00-47 00 290-300 lb 45 00-46 00 300-350 lb 44 00-45 00 Sows under 500 lb steady to 50 higher heavier weights weak to 50 lower 1 3 300500 lb 41 50-47 50 500-600 lb 43 50-44 00

Sheep 500 No sales reported as yet

Direct Cattle Sales

OMAHA Neb (AP)—Direct cattle trade Tuesday

Volume 4,800 about 85 per cent sold delivered f ve to packing plants with ve ghing conditions equal to 3 per cent shrink at feedlots the remainder on a dressed hot weight basis

Live prices steady with last Thursday steers choice yield 2-4 1,000-1 300 lb 43 50-45 50 heifers choice yield 2-4 875-1 100 lb 41 00-43 50

Dressed prices 1 00-2 00 higher than Monday weight only— steers high good to prime mostly choice, yield 2-4 500-900 lb carcasses 69 00 71 00 mostly 70 00 heifers, mostly choice 400-700 lb car casses 66 00-68 00

Livestock Futures

CHICAGO (UPI) — Closing range of futures traded on the Chicago Mercantile Exchange Tuesday

	High	Low	Close	Prev	Units
LIVE BEEF CATTLE (NEW)					
Apr	45 25	44 30	44 90	44 82	990
Jun	48 40	47 50	48 00	47 87	6,110
Aug	47 15	46 40	46 90	46 57	3 360
Oct	45 80	45 30	45 65	45 55	506
Dec	45 77	45 25	45 40	45 40	160
Feb	45 50	45 07	45 40A	45 50	25
LIVE BEEF CATTLE (OLD)					
Apr	44 40	43 95	44 00	43 90	72
Jun	47 95	47 35	47 75A	47 77	55
Aug	47 10	46 70	47 05A	46 70	25
Oct	46 70	45 80	45 95	46 70	40
Dec	45 40	44 75	45 40B	45 50	9
FEEDER CATTLE					
Apr	44 75	44 25	44 75B	44 70	7
May	45 40	44 75	45 40	45 05	40
Aug	45 25	44 60	45 20	44 70	46
Sep			44 75A	44 75	
Oct	44 75	44 50	44 65	44 40	112
Nov	44 70	44 25	44 70	44 67	11
LIVE HOGS					
Apr	49 90	49 20	49 40	50 20	560
Jun	50 25	49 45	49 75	50 47	2 608
Jly	48 05	47 35	47 40	48 17	1 701
Aug	47 85	47 15	47 40	48 17	534
Oct	42 65	42 25	42 35	43 07	161
Dec	42 65	42 40	42 40B	43 05	61
Feb	43 15	42 75	42 80B	43 15	21
Apr	43 75	43 50	43 50	43 80	2
FROZEN PORK BELLIES					
May	79 35	77 75	77 95	79 75	2 726
Jly	78 50	76 75	77 20	79 75	2 780
Aug	75 50	74 00	74 40	75 75	986
Feb	61 05	60 00	60 60B	61 30	139
Mar	60 55	59 80	60 25B	60 80	10

AP COMMODITY INDEX

New York AP The Associated Press weighted wholesale price index of 35 commodities advanced to 281 88 — new 1976 high

Previous Day 281 17 Week ago 275 74 Month ago 263 50 Year ago 247 76

	1976	1975	1974	1973
High	281	266 57	288 28	235 7
Low	251	233 84	233 97	221 53

926 average equals 100

Government Securities

New York (UPI)— Closing U S Treasury Bills for Tuesday

Maturity	Bid	Ask	Discount
Apr 15 '76	5.00	4 50	Aug 12 4 95 4 85
Apr 22	4 95	4 65	Aug 19 5 05 4 95
Apr 29	4 90	4 70	Aug 24 5 05 4 95
May 4	4 95	4 75	Aug 26 5 05 4 95
May 6	4 95	4 75	Sep 2 5 10 5 00
May 13	4 85	4 65	Sep 9 5 10 5 00
May 20	4 85	4 65	Sep 16 5 10 5 00
May 27	4 86	4 66	Sep 21 5 10 5 00
Jun 1	4 90	4 80	Sep 23 5 10 5 00
Jun 3	4 90	4 80	Sep 30 5 10 5 00
Jun 10	4 90	4 80	Oct 19th 5 12 5 02
Jun 17	4 95	4 85	Nov 15 5 20 5 10
Jun 24	4 95	4 85	Dec 14 5 25 5 15
Jun 29	4 95	4 85	Jan 11 '77 5.35 5.25
Jly 1	4 90	4 80	Feb 8 5 40 5 30
Jly 8	4 88	4 78	Mar 8 5 45 5.35
Jly 15	4 90	4 80	Apr 5 5 50 5 40
			Apr 8 5 44 5 36

NEW YORK (UPI)—Closing U S Treasury Notes for Tuesday Prices in dollars and 32nds

			Bid	Ask	Yld
May	5¾	1976	100 1	100 9	4.50
May	6½	1976	100.3	100 11	4 47
May	6	1976	100.3	100 11	4 64
Jun	8¼	1976	100 24	101 0	4 68
Aug	6½	1976	100 14	100 22	4 93
Aug	7½	1976	100 24	101 0	4 97
Aug	5⅝	1976	100 7	100 15	5 07
Sep	8¼	1976	101 11	101 19	5 08
Oct	1½	1976	95 16	95.24	6 33
Oct	6½	1976	100 19	100 27	5 25
Nov	6¼	1976	100 16	100 24	5 14
Nov	7⅛	1976	101 3	101 11	5 21
Dec	7¼	1976	101 9	101 17	5 27
Feb	8	1977	101 30	102 7	5 50
Feb	6	1977	100 12	100 20	5 47
Mar	6½	1977	100 25	101 1	5 58
Apr	1½	1977	92 24	93 0	6 78
Apr	7⅜	1977	101 22	101 30	5.62
May	6⅞	1977	101 4	101 12	5 66
May	9	1977	103 10	103 18	5 67
May	6¾	1977	101 1	101 9	5 67
Jun	6½	1977	100 25	101 1	5 70
Jly	7½	1977	102 1	102 9	5 73
Aug	7¾	1977	102 11	102 19	5 79
Aug	8⅛	1977	103 0	103.8	5.84
Sep	8⅜	1977	103 8	103 16	5 92
Oct	1½	1977	90 8	90 16	6 88
Oct	7½	1977	102.3	102 11	5 97
Nov	7¾	1977	102 15	102 23	6 00
Nov	6⅝	1977	100.25	101 1	6 00
Dec	7 ⅛	1977	101 24	102 0	6 07
Jan	6⅜	1978	100 9	100 17	6 12
Feb	6¼	1978	100 1	100 9	6 15
Feb	q8	1978	103 0	103 8	6 20
Mar	6¾	1978	100 29	101 6	6 18
Apr	1½	1978	86 0	86 8	7 28
May	7⅛	1978	101 16	101 24	6 28
May	7⅞	1978	102 29	103 6	6.29
Aug	7⅜	1978	102 14	102 22	6 42
Aug	8¼	1978	104 26	105.2	6 43
Oct	7½	1978	83 16	83 24	7 24
Nov	6	1978	98 28	99 5	6 42
Dec	8⅛	1978	103 26	104.5	6 48
Feb	7	1979	101 1	101 9	6.54
Apr	1½	1979	81 8	81 16	7 38
May	7⅞	1979	103.6	103 14	6 62
Jun	7¾	1979	102 26	103.2	6 67
Aug	6¼	1979	98 18	98 26	6 65
Sep	8½	1979	105.2	105 10	6 75
Oct	1½	1979	79 0	79 8	7.39
Nov	6⅝	1979	99 10	99 18	6 76
Nov	7	1979	100 16	100 24	6 76
Dec	7½	1979	102 3	102 11	6.81
Apr	1½	1980	77 0	77 8	7.34
Mar	7½	1980	102 1	102 9	6.87
May	6⅞	1980	99 26	100.2	6 85
Aug	9	1980	107 6	107 14	6 98
Feb	7	1981	99 20	99 28	7 03
Feb	7⅜	1981	101 0	101 8	7 09
May	7⅛	1981	100 31	101 8	7 11
Nov	7¾	1981	102 12	102 20	7 17
May	8	1982	103 16	103 24	7 22
Aug	8⅛	1982	104 6	104 14	7 23
Nov	7⅞	1982	103 0	103 8	7 24
Feb	8	1983	103.22	103 30	7 26

Subject to Federal taxes but not state taxes

NEW YORK (UPI)—Closing over the counter U S Government Treasury Bonds Tuesday Prices quoted in dollars and 32nds

			Bid	Ask	Chg	Yld
4s	1980	Feb	91 8	92 8	+ 4	6 46
3 3s	1980	Nov	88 12	89 12	+ 4	6.33
7s	1981	Aug	9 24	99 24		7 05
6¾s	1982	Feb	96.8	97 8	+ 4	7 06
3 4s	1978-83	Jun	83 16	84 16	+ 4	5 93
6¾s	1984	Aug	95 8	96 8	+ 12	6 97
3¼s	1985	May	83 16	84 16	+ 4	5 43
4 4s	1975-85	May	84 16	85 16	+ 4	6.38
6 4s	1986	Nov	91 28	92 28	+ 4	7 09
3 2s	1990	Feb	83 16	84 16	+ 4	5.07
8¼s	1990	May	105 12	106 12	+ 8	7 56
4¼s	1987-92	Aug	84 8	85 8	+ 4	5 64
4s	1988-93	Feb	83 20	84 20	+ 4	5 40
6¾s	1993	Feb	92 16	93 16	+ 8	7 43
7 2s	1993-88	Aug	98.24	99 24	+ 8	7 52
4¼s	1989-94	May	83 20	84 20	+ 4	5 47
3s	1995	Feb	83 16	84 16	+ 4	4 20
7s	1998-93	May	93.24	94 24	+ 8	7 49
3½s	1998	Nov	83 16	84 16	+ 4	4 61
7½s	1999-94	May	106 16	107 16	+ 8	7 77
7¾s	2000	Feb	101 8	102 8	+ 8	7 69
8¼s	2000	Aug	105 20	106 20	+ 4	7 76
8¼s	2005	May	104.24	105 24	+ 8	7 76

Source First Boston Corp

Carlot Meat Market

DES MOINES Iowa (AP) — (USDA) — Midwest carlot meat trade Tuesday for Iowa and river market areas

Beef trade moderate demand moderate choice steers No 3s 1 75 2 00 higher choice heifers No 3s 1 75 higher steers choice No 3s 600-900 lbs 66 00-67 75 heifers choice No 3s 500-700 lbs 63 75-66 00

Fresh pork cut trade slow demand tight limited sales of product comparable with previous day s trade skinned hams 17 20 lbs 4.50 6.00 lower 20-26 lbs steady to 1 00 lower bellies 12 14 lbs 50-1 00 lower other cuts not well established

Loins 14 lbs and down 90 00 (fresh export shipment Friday) 14 lbs and down 87 75 14 17 lbs 86 00-89 00 (shipment Thursday and Friday) 17 20 lbs 81 75 20 lbs and up 80 75 picnics 4-8 lbs 54 00 4-8 lbs 55.50 (special trim) 8 lbs and up 54 25 55 00 skinned hams 17 20 lbs 86 00 17 20 lbs 80 00-81 50 20-26 lbs 78 00-79.50 bellies 12 14 lbs 73 50 14 16 lbs 72 50

Futures Open On Weak Tone, Keep Declining

Chicago (AP) — Farm commodity futures opened on a weak tone on the Chicago Board of Trade Tuesday, then declined progressively to close at lows for the session.

Soybeans were under greatest selling pressure, losing 6½ cents a bushel Wheat and oats were down 3½ cents and corn 2½ Soybean meal fell back $1 a ton and soybean oil lost some 35 points, or slightly more than one-third cent a pound Iced broilers closed on a mixed tone with nearbys up more than ½ cent a pound but deferreds about ¼ cent lower

Chicago Futures Range

CHICAGO (UPI) — Grain Futures Range

WHEAT					
May	3 47	3 47 a	3 44½	3 45 a	3 48 ½
Jly	3 55	3 55 a	3 52	3 53½	3 56 a
Sep	3 62	3 63¼	3 60	3 60¾	3 64
Dec	3 74	3 75½	3 72	3 73	3 76 a
Mar	3 82 ½	3 84½	3 82½	3 82½	3 86
CORN					
May	2 65½	2 65¾	2 64 a	2 64 a	2 66
Jly	2 70 ½	2 70 ½	2 68½	2 68 ½	2 70¾
Sep	2 68¼	2 68 ½	2 66 a	2 66¼	2 68¾
Dec	2 65	2 65	2 63¼	2 63¼	2 65½
Mar	2 72 ½	2 72½	2 70½	2 71	2 73
May	2 76 a	2 76 a	2 75	2 75	2 77 a
OATS					
May	1 58 ½	1 55	1 51 ½	1 51 ½	1 56 ½
Jly	1 50¾ a	1 50¾a	1 47½	1 47½	1 51
Sep	1 49	1 49 a	1 46 ½	1 46	1 49 ½
Dec	1 50	1 50 a	1 48	1 48	1 50 a
SOYBEANS					
May	4 86 ½	4 86¾a	4 80¾	4 83¼	4 88½
Jly	4 88	4 89 a	4 84	4 84	4 87 ½
Aug	4 88	4 88 ½	4 84	4 84	5 01¾a
Sep	5 03	5 03	4 99 a	4 99 a	5 05
Nov	5 09	5 09¾a	5 05 ½	5 05 ½	5 14
Jan	5 16	5 16¾a	5 13	5 13 a	5 19 a
Mar	5 24	5 24½	5 20	5 20	5 26½a
May	5 31 ½	5 33 ½	5 27 a	5 27½	5 33½
SOYBEAN OIL					
May	16 90	16 90	16 77	16 78	17 04
Jly	17 12	17 7	16 90	16 91	17 23
Aug	17 5	17 25	16 98	16 98	17 30
Sep	17 25	17 34	17 05	17 05	17 42
Oct	17 20	17 28	17 15	17 10	17 48
Dec	17 45	17 53	17 30	17 30	17 57
Jan	17 57	17 57	17 35	17 35	17 60
Mar	17 65	17 64	17 40	17 39	17 65
May	17 71	17 75	17 50	17 50	17 75
SOYBEAN MEAL					
May	190	190	186	186	194
Jly	192	192	188	188	196
Aug	189	189	185	185	193
Sep	190	190	186	186	194
Oct	190	190	186	186	194
Dec	190	190	186	186	194
Jan	190	190	186	186	194

Mutual Funds

NEW YORK (UPI) — Following is a list of bid and asked prices on Mutual Funds as quoted by the NASD inc

Tuesday April 13 1976

	Bid	Ask
Adm Gw	3.58	
Adm Inc	3 55	
Adm Ins	7 72	
Adviser	3 19	3 49
Aetna Fd	7 54	8 24
Aetna In	12 67	13 85
Afuture	9 67	N L
AGE Fd	4 89	4 99
Allstate	9 68	10 41
Alpha Fd	10 58	N L
Am Birth	11 03	12 10
Am Egty	5 03	5 51
AM FUNDS GRP		
Am Bal	7 70	8 24
Amcap	5 15	5.63
Am Inc	8 96	9 79
Am Mut	9 14	9 99
A Speci	6 03	6 59
Bnd FA	14 85	16 23
Cap F A	6 50	7 10
Gth Am	4 52	4 94
Inc Am	15 16	16 57
Inv Am	13 45	14 70
Nw Prs	16 63	18 17
Stk FdA	7 47	8 16
Wash M	13 64	14 94
AM GEN GRP		
A GnBd	8.61	9 41
A GCGr	4.35	4 75
A GnInc	6 26	6 84
A G Ven	11 24	12 28
Eqty Gr	6 80	7 43
Fnd Am	6 17	6 74
Provt In	3.64	3 98
Am Grth	4 94	5 40
Am Insln	4 49	4 91
Am Invst	4 80	N L
AmNt Gr	2.51	2 74
ANCHOR GROUP		
Daily In	1 00	N L
Grwth	7 06	7 74
Incom	7 06	7 74
Reserv	10 15	11 12
Spectr	4 85	5 32
Fnd

Lebanese Christian Leaders Praise Syrian Intervention

By The Associated Press

Lebanon's top Christian leaders praised Syria on Tuesday for its military intervention in the Lebanese civil war, but leftist Moslems battling the Christians asked other Arab countries to check the Syrian move.

Israel, a nervous observer of the Syrian maneuvers, reportedly was strengthening its defenses along the border with Lebanon.

Israel has warned before that it might intervene if Syrian troops entered Lebanon. Foreign Minister Yigal Allon told parliament Monday that if Syria expands its limited entrance in Lebanon it could lengthen the military front against Israel. He said he would make no further public statements at present.

Syrian President Hafez Assad, trying to enforce the weak cease-fire he arranged between the Lebanese Christians and Moslems, declared Monday his troops were "ready to move into Lebanon to protect any victims of aggression."

Kamal Jumblatt, chieftain of the Moslem leftists, accused Syria of planning a major invasion of Lebanon and appealed to other Arab leaders to prevent it. He claimed 6,000 Lebanese troops had moved into Lebanon's eastern frontier region, blocking the main Beirut-Damascus highway.

The Syrian regulars are in addition to 7,000 Syrian-based Saiqa Palestinian guerrillas in Lebanon, Jumblatt said.

Lebanon's Christian president, Suleiman Franjieh, and right-wing Christian leader Pierre Gemayel thanked Assad for moving in.

Franjieh cabled Assad expressing "gratitude for Syria's action to safeguard Lebanon" and Gemayel said the Syrian intervention was a "heroic, decisive action to salvage the peace."

Moslem leftists allied with Lebanon-based Palestinian guerrillas are demanding a greater share in Lebanon's economic and political power structure, which was dominated by the Christians' 40% minority.

In a move to try and ease the situation, Lebanon's parliament approved Saturday a constitutional amendment that would replace Franjieh before his term expires Sept. 23. Franjieh, a hard-liner, has given no indication if he will sign the amendment.

There were these other Middle East developments:

—Pentagon spokesmen in Washington announced that the U.S. aircraft carrier Saratoga and two escort destroyers were backing a seven-ship, U.S. Navy task force standing about 400 miles off the Lebanese coast. The ships could evacuate some 1,400 American citizens from Lebanon if necessary.

—Arabs in the Israeli-occupied West Bank of Jordan voted Monday in peaceful elections for mayors and municipal councils in 24 towns. Clear victors were the anti-Israeli candidates. At least 148 of the 205 winners were newcomers, most identified with the Palestine Liberation Organization, Palestinian nationalists or Communists.

—Egyptian President Anwar Sadat returned to Cairo from a 16-day European trip and said he was satisfied with its results. Before leaving Vienna, he said Egypt's air force chief would visit China soon. It was believed one purpose of the Peking trip would be to seek Chinese spare parts for Egypt's Soviet-built MIG jets. Sadat nullified Egypt's 15-year friendship with Russia in March.

—In Washington, a House committee killed congressional moves that would have blocked the sale of six U.S. C130 cargo planes to Egypt. Secretary of State Henry A. Kissinger assured Congress the sale would not open the door to American arms sales. Sadat has indicated he will ask Washington for F5E jetfighters and antitank weapons.

NBC Hanging On To Saint James

LOS ANGELES (AP) — NBC doesn't want Susan Saint James to get away. The network has signed the costar of "McMillan and Wife" to an exclusive contract for television.

Before her series with Rock Hudson, the actress appeared on "The Name of the Game" series.

Turf Builder
17.95 15,000 Ft.
35 Spreader 22.46
New Bags
Vegetable Garden 20 lbs. 6.57
Grow Shrub 20 lbs. 6.57
LOVELAND-OMAHA-

Hijackers On Hold In Libya

TRIPOLI, Libya (AP) — Three Filipino Moslem gunmen demanded direct contact with Libyan leader Col. Moammar Khadafy after they flew to Benghazi on Tuesday, the sixth day in the world's longest-lasting aerial hijacking, officials said.

Authorities said the hijackers refused Libyan requests that they leave the country and release their hostages. They were holding two hostages and eight crew members on a Philippine AirLines (PAL) jet at Benghazi's Benina Airport.

Gastone Nardoni, director of PAL's office in Rome, said the gunmen seemed quite firm in their demands to talk with Khadafy and their refusal to release their captives. Nardoni said he had talked with the Benghazi control tower and was taking a special plane there to negotiate with the hijackers.

The Libyan Arab Revolution News Agency (ARNA) reported in Tripoli that Benghazi airport officials said they were "not ready to receive the three hijackers and their hostages" but would supply fuel and supplies "to continue the voyage to any other country."

But the hijackers had "refused to give orders to the plane to leave the airport" and the four-engine DC8 jet was still on the runway, ARNA said. Nardoni said the plane was surrounded by police in an isolated area, where Libyan authoritites had provided food for those aboard.

"They insist on contacting Khadafy," Nardoni said. "It is unbelievable. We don't know what they want, we don't know where they want to go."

The hijackers had no assurance they would be welcome in Libya when they came here earlier Tuesday from Karachi, Pakistan. Pakistani authorities said the gunmen had told a Philippine official they would free their hostages on arrival in Benghazi.

The record hijacking began last Wednesday, when the gunmen took over a PAL twin-engine BAC111 jet in the southern Philippines and ordered it to Manila, where they exchanged its 67 passengers for PAL employes.

They then flew to Bangkok, where they switched to the DC8, a larger airplane with a longer range, keeping only the pilot of the original plane and a PAL vice president as hostages in addition to the crew of the new plane.

The longest previous hijacking on record, that of a Japan Airlines plane finally blown up in in Dubai, lasted four days.

The three young gunmen say they belong to the Moro Liberation Front, a Moslem group fighting a guerrilla war for independence in the southern Philippines. But a Front spokesman in Cairo disowned the hijacking.

Israel Allows Saudi Plane To Fly Home

Tel Aviv, Israel (UPI) — Israel Tuesday released all 36 passengers and crew, including three Americans, of a Saudi Arabian Air Force transport plane which was forced to land Monday after violating Israeli air space.

The American copliot, Arthur Phillips, was at the controls when the U.S.-built C130 Hercules took off for Riyadh, Saudi Arabia, with an escort of Israeli jet fighter planes.

The official Saudi Press Agency reported from Riyadh that the plane arrived safely.

The Saudi chief pilot and Phillips argued at the airport about who was to blame for getting lost in cloudy skies above Damascus, Syria, early Monday and flying west instead of east, airport sources said. Israeli jets intercepted the camouflaged Hercules in Israeli air space.

Get your Walgreens worth!

SALE PRICES WED. thru SAT.
Limited-time Sale Prices are indicated by "Sale!"
Any others are our low everyday Walgreen prices.
Look for the "As Advertised" Signs in Our Stores
Ample stocks have been ordered, but if a sell-out occurs, see our Cashier for a RAIN-CHECK on any reorderable item.

BANKAMERICARD welcome here · Charge It · master charge
© WALGREEN CO., 1976
Right reserved to limit quantities on all items.
Some regular prices quoted may vary at some stores

Downtown 1301 "O" St. 435-2102
Van Dorn Plaza 48 & Van Dorn 483-2834
33 Gateway 466-5957

Get The Walgreen Price on Your Prescription
Compare for yourself in Walgreen's Consumer's "Open Book" Pricing.
At all three convenient locations.

Easter Buys!

CHANEL No. 5
¼-oz. spray 9.50
The classic perfume. Everyday at Walgreens.

PANTY HOSE
Sheer-to-waist Lovlee Miss. Sandalfoot. No. 3000.
Sale! REG. 96¢ 69¢¢

EYE LASHES
2 for 1.00
A name you know. Everyday at Walgreens.

ALL YOU CAN EAT at Walgreen restaurants
EVERY TUESDAY SPAGHETTI
Italian-style with meat sauce, large salad, dressing and garlic roll. 4 p.m. to closing 1.89
EVERY FRIDAY FISH FRY
Fish fillets, golden french fries, cole slaw, a roll and butter. 4 p.m. to closing 1.99
Children 12 & under $1.29

Sale! 300 ASPIRIN
Worthmore 5-grain tablets.
Reg. 89¢ 59¢

Poly Basket Sale! Woven. Reg. 89¢ 69¢
Plastic Eggs Sale! 12's. Reg. 89¢ 59¢
Fill and Thrill

EGG COLOR PENS 59¢

DECOREGGER
Egg coloring outfit with machine and 3 felt pens. Reg. $1.49
Sale! 77¢

PLASTIC 9" EGG
With duck 1.29
Transparent. Big baw. Our everyday value.

STUFFED RABBITS
Soft plush 1.49 each
Running or standing. Our everyday values.

LIVE EASTER LILIES
5 to 6 blooms 2.49
Reg. 2.99

Walgreens worth COUPON!
CREST 5-oz. TOOTHPASTE
April 14 thru 18, 1976. Limit 1
REGULAR or MINT 59¢
without coupon 77¢
price includes 10¢ off label
LIMIT ONE COUPON PER CUSTOMER

For Home Use: BLOOD PRESSURE KIT
IMPORTANT Blood pressure testing is important. We urge you to consult your physician.
19.95
Blood Pressure Unit, Stethoscope, Pad, Case, Booklet, on how to control high blood pressure.

Walgreens worth COUPON!
ADORN 13-oz. SPRAY
April 14-18, 1976.
1.29
Without coupon 1.47
Limit 1 coupon per customer.

GOODY-LADEN BASKET
Pretty, bright plastic basket with fun surprises left by the Easter Bunny: candies and toys and more.
REG. $2.88
1.99 Sale!

PULL TRUCKS
Tough plastic 69¢ each
Ferris Wheel. Circus. Our everyday values.

FLOPSY RABBIT
2 for 79¢
Or white or chocolate Baby Binks. 2-oz. each.

PADDLE WHEELS
Sale! 1.59
Pecan, chocolate and caramel candy. 10-oz.
REG. $1.79

1/4-lb. Fruit & Nut Egg
Sale! 39¢
Reg. 49¢. Coated with creamy milk chocolate.
½-lb. 79¢ 1-lb. $1.19

REG. $1.49 . . . 1½ lbs.
COOKIES
Lenbro Swedish Bakery assortment . . . tasty!
Sale! 1.09

50-FOOT 5/8" HOSE
Sale! 3.97
We replace or refund money if defective.

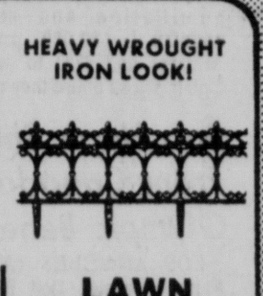
LAWN FENCE
Sale! 57¢
Reg. 77¢. 36¼x16¼" poly. White or black.

GUARANTEED 15 YEARS REG. $4.97
HEAVY WROUGHT IRON LOOK!

GRASS SHEAR
Black & Decker cordless electric. Sharp 5000 cuts per minute.
12.88
Sale! Reg. 14.88

Walgreens worth COUPON!
Twin Blades SCHICK 5 CARTRIDGES
April 14-18, 1976. Limit 1
SUPER II 89¢
without coupon 1.10
LIMIT ONE COUPON PER CUSTOMER

Walgreens worth COUPON!
30 QUART COOLER
Styrene foam 1.19
Use year round to keep food, drink hot or cold.
April 14-18, 1976
without coupon 1.39
Limit 1 LIMIT ONE COUPON PER CUSTOMER

Walgreens worth COUPON!
EXCEL SEED SALE!
VEGETABLE SEEDS
without coupon 19¢ ea.
3 PKS 29¢
April 14-18, 1976. Limit 6
LIMIT ONE COUPON PER CUSTOMER.

1/4-lb. Fruit & Nut Egg
Sale! 39¢
Reg. 49¢. Coated with creamy milk chocolate.
½-lb. 79¢ 1-lb. $1.19

CHOCOLATE EGGS Sale!
Solid. 12's. Reg. 43¢ 33¢

REESE'S PEANUTBUTTER EGGS
6's Reg. 88¢ Sale! 69¢

Sale! ELMER'S CREME EGG
Chocolate coated. Reg. 2 for 29¢ 9¢

All TIMEX WATCHES 10% OFF LIST PRICES
See Our Selection Of LIVE GREEN PLANTS At All Three Stores

Walgreens worth COUPON!
Rose Milk Skin Cream
Sale! 99¢
Thick and rich. Handy 8-oz. pump dispenser.
Without coupon 1.67
Limit 1, April 14-18, 1976
LIMIT ONE COUPON PER CUSTOMER.

Walgreens worth COUPON!
EASTER GRASS
April 14 thru 18, 1976. Limit 2
BRIGHT FILLER 25¢
regular price 39¢
LIMIT ONE COUPON PER CUSTOMER

Walgreens worth COUPON!
BRACH'S JELLY BIRD EGGS
April 14 thru 19, 1976. Limit 2
12-oz. BAG 39¢
regular price 57¢
LIMIT ONE COUPON PER CUSTOMER

Walgreens worth COUPON!
20-EXP. COLOR SLIDES or MOVIE PROCESSING
35mm, 126 or 110 Kodachrome, Ektachrome slides.
Kodachrome Super 8 or 8mm. Walgreen process. No limit. Coupon must be with order. 1.39
Thru 4-21-76 36-EXP. $2.39

Walgreens worth COUPON!
PINEAPPLE BIG 20-oz. SLICES
April 14-18, 1976. Limit 1
3 Diamonds 44¢
regular price 52¢
LIMIT ONE COUPON PER CUSTOMER

Complete Closing Prices of Trades on N. Y. Stock Exchange

American Stock Exchange

Service after Sale

We service all our products after the Sales

Financing Available

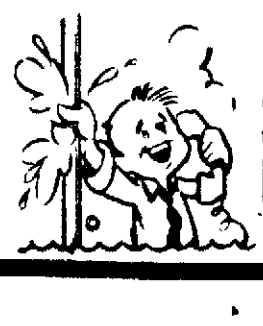

Call us TODAY for

Complete repair and remodeling of your kitchen or bathroom plumbing

GREEN FURNACE & PLUMBING

Serving you since 1921

467-4444

2747 N 48

PLENTY OF PARKING IN REAR

STOP AT GREEN'S TODAY AND TAKE ADVANTAGE OF THE LOW PRICE ON LENNOX AIR CONDITIONERS

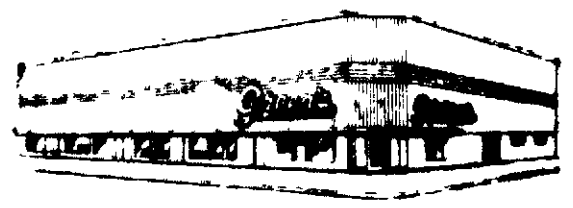

NEWSPAPERARCHIVE®

NEWSPAPERARCHIVE®

TV Programs

Programs are as listed by the stations.

3 NBC—Omaha KMTV. Also carried C5 Lincoln CATV;

6 CBS—Omaha WOWT.

7 ABC—Omaha KETV. Also carried C4 Lincoln CATV;

10 CBS—Lincoln KOLN. Also carried C11 Lincoln CATV;

12 ETV—Lincoln KUON. Also carried C13 Lincoln CATV;

C9 Lincoln CATV Local Origin

C plus number is Lincoln cable channel.

•• Special Good Viewing (R) Repeat; (B) Black, no color

Outstate Channels

2 KNOP	North Platte	C11 KGIN	Grand Island
5 KHAS	Hastings		

12C is for Nebraska Educational Television Network which includes KUON (12 at Lincoln), KLNE (3 at Lexington), KMNE (7 at Bassett), KPNE (4 at North Platte), KXNE (19 at Norfolk), KHNE (22 at Hastings), KRNE (12 at Merriman) and KTNE (13 at Alliance).

4N is for Nebraska Television Network (ABC) which includes KSNB (4 at Superior) KHGI (13 at Kearney-Holdrege), KWNB (6 at Hayes Center), KCNA (8 at Albion).

Border Stations

2M	KQTV ..... St. Joseph, Mo.	8K	KOMC ..... Oberlin, Kan. Transmitter at Oberlin, Kan.
4I	KTIV ..... Sioux City, Ia.		Simulcast of KCKT (2) Gt. Bend, Kan.
4M	WDAF .... Kansas City, Mo.		Simulcast of KARD (3) Wichita, Kan.
5M	KCMO .... Kansas City, Mo.	9M	KMBC .... Kansas City, Mo.
5S	KORN ..... Mitchell, S.D.	10K	KLOE ..... Goodland, Kan.
6S	KPLO ..... Reliance, S.D.		Simulcast of KAYS (7) Hays, Kan.
	Simulcast of KELO (11) Sioux Falls, S.D.	13K	WIBW ..... Topeka, Kan.
		14I	KMEG ..... Sioux City, Ia.

Morning Programs

Programs not seen daily are coded (M) for Monday, (T) for Tuesday, etc.

(T) Surveying Literature
(W) Tell Me Some More
(Th) The Image Factory

9:30 3C5 NBC High Rollers
10C11 Woman's World
12C13 ETV Educational
(M,Th) Health
(T) Just Wondering
(W) Song Bag

9:45 12C13 ETV Educational
(M) Just Inquisitive
(T) Just Curious
(W) Change Machine
(Th) Exploring Literature

10:00 3C5 NBC Wheel of Fortune
6C10C11 CBS Gambit
12C13 ETV Electric Co.
C4 Ryan's Hope
2M Take Time
41,4M Wheel of Fortune
9M I Dream of Jeannie

10:25 7 Martha's Kitchen

10:30 3C5 NBC Hollywood Sqs.
6C10C11 CBS Love of Life
7C4 Happy Days
12C13 ETV Educational
(M) Understanding Our World
(T) Nebraska Now
(W) Yoo Hoo! Let's Sing
(Th) Enjoying Literature

10:50 12C13 ETV Educational
(M) Kaleidoscopic Kapers
(T) Science Shed
(W) Zebra Wings
(Th) Americans All

11:00 3C5 NBC Marble Machine
6C10C11 CBS Young & Rest.
7C4 ABC Let's Make A Deal

11:10 12C13 ETV Educational
(M) Prof. J. Miller, Physics
(T) Matter of Fact
(W) Survival Economics
(Th) Self, Incorporated

11:30 3 Conversations—Ballion
6C10C11 CBS Search
7C4 ABC All My Children
12C13 ETV Netche

11:50 3 (M,F) Let It Grow

6:00 6 (M) The Christophers
(T) This is the Life
(W) Getting Around Town
(Th) Bookshelf
(F) Omaha, Can We Do?
10C11 CBS Morning Hour
C4 The PTL Club

6:30 3 Not For Woman Only
6 Sunrise Semester
7 (M) City Executive
(T) Area Education
(W) Answer is Love
(Th) News For Women
(F) Camera on Mid-America

6:45 7 (W) UNO Scene

7:00 3C5 NBC Today Show
6 CBS Morning Hour
7 ABC Good Morning America—Hartman
10C11 Morning Show
12C13 ETV Sesame Street

8:00 6C10C11 CBS Kangaroo
12C13 ETV Educational
(M) Bulletin Board
(T) Living Bill of Rights
(W) Open Selections
(Th) Netche
(F) Because of school holidays there will be a variety of special programs
C4 Good Morning America

8:30 12C13 ETV Netche

9:00 3C5 NBC Sweepstakes
6C4 Price is Right
7 Morning Movie:
(M) 'Johnny Dark'
(T) 'Lady Godiva'
(W) 'A Man Could Get Killed'
(Th) 'The Love-Ins'
(F) 'Hell on Frisco Bay'
10C11 Romper Room
12C13 ETV Educational
(M) Appreciating Literature
(T) Dreamalot
(W) Career Awareness
(Th) Cover to Cover

9:15 12C13 ETV Educational
(M) Inside/Out

Afternoon Programs

12:00 Most Stations: News
7 Ryan's Hope
12C13 ETV Sesame Street

12:30 3C5 NBC Days of Life
6C10C11 CBS World Turns
7C4 ABC Rhyme & Reason

1:00 3C5 NBC $20,000 Pyramid
12C13 ETV Educational
(M)Understanding Our World
(T) Nebraska Now
(W) Yoo Hoo! Let's Sing
(Th) Enjoying Literature

1:20 12C13 ETV Educational
(M) Kaleidoscopic Kapers
(T) Science Shed
(W) Zebra Wings
(Th) Americans All

1:30 3C5 NBC The Doctors
6C10C11 CBS Guiding Lite
7C4 ABC Break the Bank

1:40 12C13 ETV Educational
(M) One Among Many
(T) Matter of Fact
(W) Survival Economics
(Th) Self, Incorporated

2:00 3C5 NBC Another World
6C10C11 All in the Family
7C4 ABC General Hospital
12C13 ETV Educational
(M) Appreciating Literature
(T) Dreamalot
(W) Career Awareness
(Th) Cover to Cover
C9 Movies:
(M) 'Boys of Paul Street'
(T) 'They Call it Murder'
(W) 'Young at Heart'
(Th) 'That Touch of Mink'
(F) 'Rage at Dawn'

2:15 12C13 ETV Educational
(M) Inside/Out
(T) Surveying Literature
(W) Tell Me Some More
(Th) Image Factory

2:30 6C10C11 CBS Match Game
7C4 ABC One Life to Live
12C13 ETV Educational
(M) Just Inquisitive
(T) Just Curious
(W) Change Machine
(Th) Exploring Literature

3:00 3C5 NBC Somerset
3 (T) Partridge Family
6 Family Doctor
6C10C11 CBS (T) Festival of Lively Arts for Young People—All star jazz program
7C4 ABC Edge of Night
10C11 CBS Tattletales
12C13 ETV Educational
(M) China
(T) Commissioner's Bulletin Board
(W) Art America
(Th) Nebraska Heritage

3:30 3 The Flintstones
3 (T) Mickey Mouse Club
7 The Munsters
12C13 ETV Netche
C4 Mickey Mouse Club
C5 Galloping Gourmet
C5 (T) Bonanza
2M Ryan's Hope
5M Movies
13K Adam 12
14 I Little Rascals

4:00 3 Mickey Mouse Club
3C5 NBC (T) Special Treat
6 Dinah
7 Ironside
10C11 Mike Douglas
Cohost: Foster Brooks
12C13 ETV Mister Rogers
C4 Lassie
C5 Get Smart
C9 (M) Cable Journal
(T) Sports & Travel World
(W) Daytime
(Th) Modern Home Digest
(F) Cable Spotlight

4:30 3 Partridge Family
12C13 ETV Electric Co.
C4 Gilligan's Island
C5 Bonanza

Wednesday Evening

5:00 3 Bewitched
7 News
12C13 ETV Sesame Street
C4 Brady Bunch
C9 Terrytoons

5:30 Most Stations: News

6:00 Most Stations: News
7 Brady Bunch
12C13 ETV SUN Am. Economy
C9 Around Town

6:30 3 Candid Camera
6 Treasure Hunt
7 Adam 12—Drama
10C11 Hee Haw—Pt. II
12C13 ETV Future Is Now
C4 To Tell the Truth
C5 Concentration
8K Name That Tune
10K Let's Make a Deal
2M,13K Truth/Consequence

7:00 3C5 NBC Little House
The Ingall's migrate to Kansas in early 1870's
6C10C11 CBS Flip Wilson
'Sun Valley Olympiad'
His version of the winter olympics; Richard Pryor, Minnie Riperton
7C4 ABC Bionic Woman
12C13 ETV Heartline to Health—Discussion
C9 Movie—'Rage at Dawn'

7:30 12C13 ETV Backyard Farmer, RFD
Mail-in questions

8:00 3C5 NBC Chico & the Man
Lottery winner wants to take Chico on world trip
6 America: Making a Revolution
7C4 ABC Baretta
Only a witness to a murder is a hermit
10C11 CBS Cannon
12C13 Great Performances
'The St. Matthew Passion' Munich Bach Orchestra & Chorus, Munich Boys Choir — Part I

9:00 3C5 NBC Sandburg's Lincoln—Drama
The last night in the theatre; Hal Holbrook, Sada Thompson
6C10C11 CBS Blue Knight
Smashes a fashionable drug ring
7C4 ABC Starsky & Hutch
Their best friend is up to his ears with a numbers racketeer (R)
C9 Movie—Drama
'Boys of Paul Street'

9:30 12C13 ETV Anyone for Tennyson?—Poetry
'A Journey Through Life: Edna Vincent Millay'
Valerie Harper, First Poetry Quartet

10:00 Most Stations: News
12C13 ETV Book Beat

10:30 3C5 NBC Tonight Show
Johnny Carson; Aretha Franklin, Roy Clark
6 Movie—Drama
'Panic in Needle Park'
Pathetic world of a N.Y. junkie; Al Pacino
10C11 CBS Movie—Drama
'Judith'
Tension and compassion set against first days of Israel's independence; Sophia Loren, Peter Finch
12C13 ETV ABC News
C4 Movie of the Week
'The Heat Wave Lasted Four Days'

10:45 7 The FBI—Drama

11:00 12C13 ETV Lowell Thomas
C9 Movie—Drama
'They Call it Murder'

11:30 12C13 ETV Way It Was

11:50 7 Movie of the Week
'The Heat Wave Lasted Four Days'

12:00 3C5 NBC Tomorrow—Talk
David Halberstam, author of 'The Best and the Brightest'

12:30 6 Mod Squad

1:00 C9 Movie—Musical
'Young at Heart'

Deaths And Funerals

Ball—Lucille M.
Bowles—Alice V.
Cruce—Mrs. Freida
Campbell—John R. (Bert)
Collins—E. Viola
Dunse—William
Edelman—Donald R.
Eggert—Herbert M.
Gabus—Edna M.
Gloystein—Fred G.
Gruenewald—Alvina D.
Guenther—Virginia M.
Helmer—Lena C.
Hershner—Ivan R.
Hodgkin—Adela M.
Hohnbaum—John E.
Kimmel—Kenneth D.
King—Isaac M.
Kirk—Steven W.
Lowe—Elnora
Meyer—Clara M.
Miller—Anna L.
Opie—Rhoda
Phelps—Mary F.
Priess—Olive M.
Reed—Harold S.
Schweitzer—Gertrude
Simon—Mrs. Harry (Helen)
Stone—Mrs. Rhoda J.
Stutzman—Mrs. Lois E.
Sutter—Antonie M.
Tabler—John F.
Van Drunen—Mattie
Watson—Isabella
Whittwer—Clarence C.

BALL — Lucille McKinnon, 77, 235 So. 30th, died Monday.

Services: 2:30 p.m. Wednesday, **Roper & Sons Mortuary,** 4300 O. Dr. Clarence J. Forsburg. Wyuka. Memorials to Heart Fund.

CAMPBELL — John R. (Bert), 92, 5341 Salt Valley View Rd., died Monday.

Graveside services: 1:30 p.m. Wednesday, Lincoln Memorial Park. **Metcalf Funeral Home,** 245 No. 27th.

GUENTHER — Virginia M., 40, 3834 No. 10th, died Tuesday. Housewife. Born in Wyoming. Member CB Club, St. Mary's Catholic Church. Survivors: husband, Donald E.; sons, Ora Little, Riverton, Wyo.; Kenneth, Germany; Donald Jr., Lincoln; daughters, Donna, Cheri, both of Lincoln; brothers, Harrison Caldwell, Pine Ridge, S.D.; Herman Caldwell, Riverton; sisters, Bertha and Anita Caldwell, both of Riverton. **Metcalf Funeral Home,** 245 No. 27th.

HELMER — Lena C., 85, 4028 Dunn Ave., died Sunday.

Services: 11 a.m. Thursday, **Lincoln Memorial Funeral Home,** 6800 So. 14th. Lincoln Memorial Park.

KIRK — Steven Wayne, 25, 4628 Tipperary Trail, died Monday from construction accident near Minden, Iowa.

Services: 10 a.m. Wednesday, **Lincoln Memorial Funeral Home,** 6800 So. 14th. Dr. Robert Palmer. Lincoln Memorial Park. Memorials to Cary Kirk Educational Fund, c/o J. Richard Campbell, 3410 O. Pallbearers: Randy Isackson, Jeff Johnson, Richard Renne, Tom and David Campbell, Harold Hanson, Mike Draper, Mike Nelson. Honorary: Larry Doty, Steve Richards.

MEYER — Clara M. (widow of Frank), 84, 1117 Saratoga, died Saturday.

Services: 11 a.m. Wednesday, **Roper & Sons Mortuary,** 4300 O. Lincoln Memorial Park. Memorials to Berean Fundamental Church.

MILLER — Anna L. (widow of Charles N.) 88, 1951 Park Ave., died Sunday.

Graveside services: 2 p.m. Thursday, Lincoln Memorial Park. **Hodgman - Splain - Roberts Mortuary,** 4040 A.

PHELPS — Mary F., 71, 3730 Franklin, died Tuesday. Survivors: husband, Robert L.; son, Robert J., San Jose, Calif.; daughter, Mrs. Dale (Mary) Knappert, Lincoln; sisters, Mrs. Ruth Bishop, Griswold, Iowa; Martha Olmsted, Tecumseh; five grandsons.

Services: 10 a.m. Friday, **Lincoln Memorial Funeral Home,** 6800 So. 14th. The Rev. Charles Reimnitz. Lincoln Memorial Park. In state: after 7 p.m. Wednesday at funeral home.

PRIESS — Olive M., 90, 6325 O, died Saturday.

Services: 9:30 a.m. Thursday, **Roper & Sons Mortuary,** 4300 O. The Rev. Floyd J. Sauer. Graveside services: 11:30 a.m. Thursday, York Greenwood Cemetery. Memorials to Eastmont Towers Memorial Fund.

SIMON — Mrs. Harry (Helen), 6932 Sumner, died Monday.

Services: 10 a.m. Wednesday, South Street Temple, 20th & South. Mt. Lebanon, Wyuka. Memorials to Temple, Lincoln Foundation, Cancer Society or Heart Association. **Roper & Sons Mortuary,** 4300 O.

STONE — Mrs. Rhoda J., 90, 3117 South, died Sunday.

Graveside services: 4 p.m. Wednesday, Lincoln Memorial Park. **Hodgman - Splain - Roberts Mortuary,** 4040 A.

Memorials to Westminster Presbyterian Church.

STUTZMAN — Mrs. Lois Elaine, 46, 7221 South Street, died Monday.

Services: 9 a.m. Thursday, Holy Trinity Episcopal Church, 6001 A. The Rev. Henry I. Burton. Graveside services: 4 p.m. Thursday, McCook Memorial Park. Memorials to St. Monica Home for Girls c/o church. **Hodgman - Splain - Roberts Mortuary,** 4040 A.

SUTTER — Antonie M., 91, 4735 So. 54th, died Sunday.

Services: 2 p.m. Wednesday, **McKown Funeral Home,** Columbus. St. Bonaventure Cemetery, Columbus.

TABLER — John F., 90, 1145 South, died Tuesday. Retired machinist helper. Former employe Burlington Havelock shop; Cushman Motor Works. Former East Lincoln Christian Church custodian. Member Reorganized Church of Latter Day Saints of Jesus Christ. Survivors: daughters, Mrs. Roy (Opal) Thompson, Rolfe, Iowa; Mrs. Roy (Thelma) Toland, Mrs. Boyd (Delores) Prince, both of Lincoln; sister, Mrs. Minnie Allen, Torrington, Wyo.; 16 grandchildren; 31 great-grandchildren. **Metcalf Funeral Home,** 245 No. 27th.

VanDRUNEN — Mattie C. (widow of John), 81, 6234 Kearney, Died Tuesday. Born in Holland. Lincoln resident 33 years. Member Havelock Christian Church. Survivors: son, Peter C., Galesburg, Ill.; daughters, Mrs. Elmer (Winifred) Hallstrom, Galesburg; Mrs. Merlin (Jean) Dana, Mrs. John W. (Joann) Brown, both of Lincoln; sister, Mrs. John (Kee) Harvey, Pella, Iowa; 10 grandchildren; seven great-grandchildren. **Roper & Sons Mortuary,** 6037 Havelock Ave.

WATSON — Isabella, 4620 Randolph, died Monday.

Services: 2 p.m. Wednesday, Tabitha Home Chapel, 4720 Randolph. Wyuka. **Hodgman - Splain - Roberts Mortuary,** 4040 A. Pallbearers: David, Mark and Richard Wilke, George Jr. and John Watson, Robert Ochsner, Ronald Lukesh.

WHITTWER — Clarence C., 71, 4201 No. 63rd, died Tuesday. Survivors: son, Clarence D., San Leon, Texas; daughters, Ms. Lena M. Schmidt, Lincoln; Mrs. Robert Smejkal, Schuyler; 14 grandchildren. **Roper & Sons Mortuary,** 4300 O.

OUT-OF-TOWN

BOWLES — Alice Victoria (widow of Marvin), 78, Seward, died Saturday.

Services: 2 p.m. Wednesday, Faith Lutheran Church, Seward. Seward Cemetery. Memorials to church. **Volzke Mortuary,** Seward.

BRUCE — Mrs. Freida, 96, Mead, died Sunday in Council Bluffs, Iowa.

Services: 2 p.m. Wednesday, **Ericson's-Hult Funeral Home,** Wahoo. Morningside Cemetery, Mead. Memorials to Mead Rescue Squad.

COLLINS — E. Viola, 86, Belvidere, died Sunday in Hebron.

Services: 2 p.m. Wednesday, Belvidere Christian Church. Belvidere Cemetery. **Montgomery-Hacker Funeral Home,** Hebron.

DUNSE — William, 74, Alexandria, died Monday. Survivors: son, Ivan, Ohiowa; brothers, Herman, Bruning; Arnold, Indianapolis; sisters, Mrs. Elden (Amelia) Dirks, Ohiowa; Mrs. Herman (Freida) Kerl, Bruning; Mrs. Arthur (Cora) Langhorst, Belvidere; three grandchildren; great-grandchild.

Services: 2 p.m. Thursday, Grace Lutheran Church, Ohiowa. Church cemetery. **Farmer and Son Funeral Home,** Geneva.

EDELMAN — Donald R., 40, Greenwood, died Tuesday. Born in Menno, S.D. Member Moose Lodge. Survivors: wife, Sandra; daughter, Theresa A., Lincoln; stepdaughter, Karen, Lincoln; brothers, Ray, Omaha; Duane, Greenwood.

Services: 11 a.m. Friday, **Roper & Sons Mortuary,** 4300 O. The Rev. Dan Schroeder. Wyuka.

EGGERT — Herbert M., 58, Elmwood, died Tuesday in Nebraska City. Lincoln Star delivery man. World War II army veteran. Survivors: wife, Sarah; sons, Robert, Elmwood; Dale, Norfolk, Va.; daughter, Mrs. Kent (Elaine) Wachtel, Milligan; mother, Esther Milroy, St. Paul, Kan.; brothers, Raymond, Diagonal, Iowa; Leroy, Oakridge, Tenn.; Roland, Auburn; Harland, Erie, Kan.; Wesley, Kansas City; sisters, Mrs. Darlene West, Kansas City; Jeannette Milroy, Kansas; five grandchildren.

Services: 2 p.m. Saturday, **Dorr-Colbert Funeral Home,** Elmwood. Pastor Ted Konvalin. Elmwood Cemetery. Graveside military rites by American Legion Post 247.

GABUS — Edna Marie, 82, Nebraska City, died Monday. Survivors: nephews, Charles, Col. Jack, J. R. Walker, Judge William Walker.

Services: 10 a.m. Thursday, Peterson Mortuary, Nebraska City. Lafayette Cemetery, Brock.

GLOYSTEIN — Fred G., 79, York, died Monday. Formerly of Waco. Member Peace Lutheran Church, Waco, Laymen's League, German Farmers Mutual Insurance Co. treasurer. Survivors: sons, Elroy, Palo Alto, Calif.; Harold, Arvada, Colo.; Kenneth, Floyd, both of York; brother, George, Utica; sisters, Mrs. Henry (Lena) Wellman, Utica; Mrs. Henry (Hannah) Stuhr, Waco; 11 grandchildren.

Services: 2 p.m. Thursday, Peace Lutheran Church, Waco. York Greenwood Cemetery. Memorials to Lutheran Hour or Cancer Fund. **Metz Mortuary,** York.

GRUENEWALD — Alvina D. (widow of Gustav), 72, Seward, died Monday.

Services: 10:30 a.m. Wednesday, St. John's Lutheran Church, Seward. Seward Cemetery. **Volzke Mortuary,** Seward.

HERSHNER — Ivan Raymond, 91, Denver, died Monday.

Graveside services: 3 p.m. Thursday, Parkview Cemetery, Hastings.

HODGKIN — Adela M., 87, Milford, died Tuesday. Survivors: sons, Gale W., Fort Lupton, Colo.; Bernard W., Denver; Troxton, Rancho Cordoba, Calif.; Myrl N., Novata, Calif.; Curtis H., Calgary, Canada.

Services: 10:30 a.m. Friday, United Methodist Church, Milford. The Rev. Robert Frescoln. Graveside services: 2:30 p.m. Friday, Roselawn Memorial Cemetery, Columbus. **Volland - Hodgman - Splain Mortuary,** Milford.

HOHNBAUM — John E., 79, Beaver Crossing, died Monday. Retired farmer. Lifelong Beaver Crossing resident. Member United Methodist Church. Survivors: wife, Mae; daughter, Mrs. Ronald (Glema) Dorffler, Beaver Crossing; sister, Mrs. Cecil (Edith) Boals; Utica; two grandchildren.

Services: 2 p.m. Friday, Beaver Crossing United Methodist Church. The Rev. Wayne Schreurs. Utica Cemetery. In state: 10 a.m. until services, church. Pallbearers: Marlen Hohnbaum, Bernard Boals, Dean and David Pankoke, Rufus Harvey, Cliff Dorffler. **Wood Bros. Funeral Home,** Seward.

KIMMEL — Kenneth D., 72, Mesa, Ariz., died Saturday.

Services: 11 a.m. Wednesday, **Hodgman - Splain - Roberts Mortuary,** 4040 A. Lincoln Memorial Park. Memorials to Elks Foundation or The Rev. Ernst Walter Memorial Fund, Tabitha Home.

KING — Isaac M., 98, Bennet, died Saturday.

Services: 1:30 p.m. Wednesday, Bennet Community Church. Bennet Cemetery. Memorials to church. **Roper & Sons Mortuary,** 4300 O. Pallbearers: Harry Burt, Jay Nelson, Robert Jensen, Lee Wiles, Keith and Harlan King.

LOWE — Elnora, 62, Falls City, died Monday. Survivors: sisters, Mrs. Roger (Ruby) Fine, Falls City; Mrs. Ruth Bryan, Van Nuys, Calif.; nephews; nieces.

Services: 2:30 p.m. Wednesday, First Brethren Church, Falls City. The Rev. Elmer Keck. Maple Grove Cemetery, Falls City.

OPIE — Rhoda (McMahan), 87, Hebron, died Sunday.

Services: 2 p.m. Thursday, **Montgomery-Hacker Funeral Home,** Hebron. Rosehill Cemetery, Hebron.

REED — Harold S., 75, Bradshaw, died Sunday. Survivors: wife, Ruth; son, Ansel, Indianapolis; daughter, Mrs. George (Esther) Cornyn, Midlothian, Ill.; sisters, Mrs. Helen Robinson, Beatrice Schnieber, both of Lincoln; seven grandchildren.

Masonic services: 2 p.m. Wednesday, Metz Mortuary, York, by York Lodge 56. Holy Sepulcher Cemetery, Worth, Ill.

SCHWEITZER — Gertrude, 77, Milford, died Sunday.

Services: 10:30 a.m. Wednesday, East Fairview Mennonite Church, Milford. **Volland - Hodgman - Splain Mortuary,** Milford.

Black Couple Sue Landlord For Prejudice

A Lincoln man has been sued for $80,720 by a couple who claim he refused to rent to them because they are black.

The suit, filed in Federal District Court, contends that Robert Potter told Robert and Neithola Turner he didn't own the house at 1534 S. 23rd St., later "falsely advising" them that the renter would stay.

Potter continued to advertise the house for rent, "subsequently offering (it) ... to Caucasians," it says.

The suit seeks $50,000 for "shame, embarrassment, humiliation and mental anguish," $30,000 punitive damages and $720 to offset a higher-priced house they rented.

Bob Hope Show From Canada Is Olympic Benefit

LOS ANGELES (AP) — Famed traveler Bob Hope is going to Canada for his next television special, the first he has originated north of the border.

Hope will be joined by Bing Crosby, Sammy Davis Jr. and Shirley Jones in a 90-minute NBC telecast originated at the Montreal Forum. The show will appear on the network April 21.

The special will be a benefit performance for Olympic athletes of the United States and Canada. Proceeds from attendance — hopefully 18,000 — will be divided equally between the two teams, NBC has announced.

Jesse Owens, winner of four gold medals in the 1936 Olympics in Berlin, will also appear.

Kalamity Kate Show Saturday

A headline in the TView section of the April 11 Sunday Journal and Star incorrectly stated that the pre-Easter puppet show in the Brandeis cafeteria would be Friday. The story correctly stated the show would be at 9 a.m. Saturday. Hosted by Kalamity Kate from KOLN-KGIN's Cartoon Corral, the Saturday performance will feature the George Churley puppets.

Drug Arrests Double

KUALA LUMPUR, Malaysia (AP) — The number of arrests for drug crimes and the volume of drugs seized in Malaysia more than doubled from 1974 to 1975, Atty. Gen. Abdul Kadir told parliament.

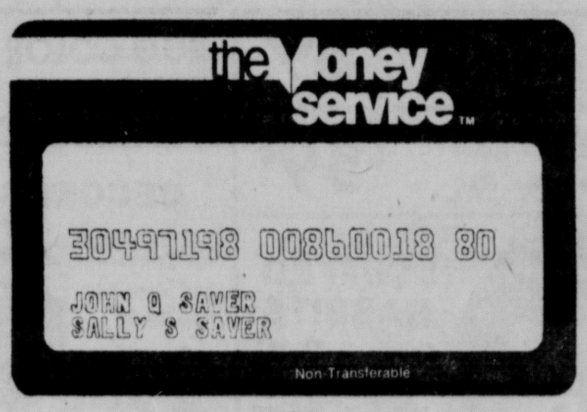

The Money Service is Safety First.

If there's one thing more important to savings account customers than convenience, it's account security. As a Money Service customer, your receive both—with safety first.

Safety begins at the convenient merchant locations like those listed below, where specially trained store personnel operate The Money Service for you, insuring the accuracy, speed, privacy and security of all your savings transactions. It's done with The Money Service security code that *you* select... With the transaction ticket, completed and signed by you the customer... And with The Money Service card, magnetically imprinted with your individual account information.

Together they provide the fastest, most trusted, dependable way to save available today. Offered by 7 savings and loan institutions with over $1 billion in assets. And accounts are federally insured up to $40,000.

The Money Service. The only thing to top its convenience is its safety.

the Money service™

First Federal Lincoln
Nebraska Federal Savings
Nebraska State Savings
First Federal of Omaha
Conservative Savings & Loan
Norfolk 1st Federal
Plattsmouth Savings

HINKY DINKY SUPERMARKETS
5 Lincoln Locations
RICHMAN GORDMAN DEPARTMENT STORES
Lincoln
BEN SIMON'S
Lincoln, Downtown & Gateway

Also available at stores in Omaha, Hastings, Grand Island, Kearney, Fremont, Wahoo, Crete and Beatrice.

Jockey Jumps Out Of Cakes

San Jose, Calif (UPI) — Danny Zezzo used to jump horses Now he jumps out of cakes

Last year the 5-foot-2 former jockey heard of a request for a male pastry popper for a bachelorette party and decided to fulfill it in person

'The first time I was nervous It was a strange feeling, especially when one girl fainted And when she came to, she just wouldn't leave me alone,' recalls the zesty Zezzo But as word got around, and more requests came in, his act became a routine

Now, the manager of "Dancers A La Carte — a theatrical agency that specializes in dancers and models — pops out of pastries and packages at a couple of birthday or bridal shower parties a week Sometimes he has one of his male dancers help him out

Dave Williams, a 6-foot psychology student at San Jose State University, is also in the cake jumping business His three leaps a week carry him a long way in paying his tuition

Each pop — performed with a strategically placed ribbon, bikini shorts or au naturel — costs $50, but the experience for performers and party-goers is priceless

Williams, who started jumping a couple of years ago on a dare, recalls how one tipsy lady bit him on the chest "I'll never forget that, but neither will I forget the more typical reactions of embarrassed laughter and delighted squealing"

He is using his experiences in analyzing men's and women's sexual attitudes for his master's thesis One of his findings "Women are much more liberal than men You see many a lady who gladly orders a female popper for her husband's party, but most men wouldn't think of returning the favor"

UPI

VOILA! . . . jockey's helper jumps out.

Paul Ford Dies; TV's Sgt. Bilko

Mineola, N Y (UPI) — Veteran actor Paul Ford, 74, best known for his roles in Broadway's "A Thurber Carnival" and television's long-running "Sergeant Bilko" series, died Monday at Nassau Hospital in Mineola

A spokeswoman at the hospital said the actor with the distinctive rough-cut voice died at 8 30 p m , some 5½ hours after being admitted in "very grave condition' from the United Presbyterian Home in Syosset

The spokeswoman said Ford died of "apparently natural causes" The Nassau County medical examiner's office will conduct an autopsy, police said

He starred in "A Thurber Carnival" in 1962, following two years later with the lead in the comedy "Never Too Late"

Ford played Col Purdy for 2½ years in "The Teahouse of the August Moon" and had five years in the role on the Phil Silvers "Bilko" show

Another leading Ford role was Mayor Shinn in "The Music Man."

The actor was once described as sporting the "mournful mien, complete with dangling dewlaps, of a basset (hound)" with a voice that "sounds appropriately forlorn"

The Baltimore born Ford attended Dartmouth one year He began his career in show business by helping to put on shows for the WPA Federal Theatre

Wise Will Do Both

Hollywood (UPI) — Robert Wise will produce and direct "Audrey Rose," Frank De Felitta s current novel, for United Artists

2 Followers Of Manson Sentenced

SACRAMENTO, Calif (AP) — Sandra Good and another follower of Charles Manson were sentenced to prison terms Tuesday for making death threats to business and government leaders The prosecutor called the sentences a death blow to the so-called Manson family

"They're all in jail I don't know what they can do now," Asst U S Atty Bruce Babcock said after the sentencing

Miss Good, 32, former roommate of Lynette "Squeaky" Fromme, was sentenced to 15 years in prison by the same judge who sentenced Miss Fromme to a life term for trying to kill President Ford

Another friend of the women and a self-described Manson follower, Susan Murphy, 33, was sentenced to five years in prison.

Miss Good could have been sentenced to 25 years, but U S District Court Judge Thomas MacBride said two of her five five-year terms would run concurrently Miss Murphy's sentence was the maximum allowed by law

'Lord Of Rings' To Be Cartoon

LOS ANGELES (AP) — "The Lord of the Rings," classic tales by J.R R Tolkein, will reach the screen as an animated feature by Ralph Bakshi

MGM has announced the production by Bakshi, creator of "Fritz the Cat," "Heavy Traffic," "Coonskin" and the forthcoming "War Wizards"

MOVIES

Movie Times as submitted by theaters

Cinema 1: "Robin and Marian" (PG) 7, 9

Cinema 2: "All The Presidents Men" (PG) 7, 9 30

Cooper-Lincoln: "Bad News Bears" (PG) 7 30, 9 30

Douglas 1: "The Duchess And Dirtwater Fox" (PG) 5 20, 7 20, 9 20

Douglas 2: "The Sunshine Boys" 5 20, 7 30, 9 50

Douglas 3: "One Flew Over The Cuckoo's Nest" (R) 4 45, 7 15, 9 40

Embassy. "The Private Afternoons Of Pamela Mann" (X) 11, 1 20, 3 40, 6, 8 20, 10 40, 'The Fugitives" (X) 12 20, 2 40, 5, 7 20, 9 40 12

Hollywood & Vine. "Safety Last" (G) plus Pink Panther cartoon 7, 8 40, 10 20

Hollywood & Vine 2 "Fritz The Cat" (X) 8 40 "The Nine Lives Of Fritz The Cat" (X) 7, 10 10

Joyo: "Romeo and Juliet" (PG) 7 30

Plaza 1: "Lipstick" (R) 7 15, 9 15

Plaza 2: "Gable And Lombard" (R) 5 05, 7 25 9 45

Plaza 3: "Family Plot" (PG) 5 05, 7 20, 9 35

Plaza 4 "Taxi Driver" (R) 5 50, 7 50, 9 50

State: "Billy Jack" (PG) 7, 9

Stuart "I Will I Will For Now" (R) 1 30, 3 30 5 30, 7 30, 9 30

Starview: "Sundance And The Kid" (PG) 7 30, "Boothill" (PG) 9 15

84th & O: "Three Days Of The Condor" (R) 7 30, "The Longest Yard" (R) 9 40

THE INN PLACE FOR DINING & DANCING
Now Appearing — The exciting
BRENDA ALLEN
Tuesday thru Saturday — 8:30-12:00
AIRPORT INN
I-80 Airport Exit
FOR RESERVATION 475-9541
Best Western

PLAZA THEATRES 201 N 12th Street 477-1234

PLAZA 4
On every street in every city in this country there's a nobody who dreams of being a somebody. He's a lonely man desperate to prove that he's alive.
COLUMBIA PICTURES presents
ROBERT DE NIRO
TAXI DRIVER R
At 5:50, 7:50, 9:50
Bargain Hour 5-5:30
All seats $1.00

COOPER/LINCOLN
54th & O STS. 464-7421
"THE BAD NEWS Bears"
PG At 7:30, 9:30

PLAZA 1
At 5:15, 7:15, 9:15
BARGAIN HOUR 5-5:30
All seats $1.00
Lipstick
It isn't always an invitation to a kiss.
R

PLAZA 2
Today at 5:05, 7:25, 9:45
BARGAIN HOUR 5-5:30
All seats $1.00
THEY DON'T MAKE LOVE LIKE THIS ANYMORE
GABLE and LOMBARD
played by JAMES BROLIN and JILL CLAYBURGH
R

PLAZA 3
At 5:05, 7:20, 9:35
Bargain hour 5-5:30
All seats $1.00
ALFRED HITCHCOCK'S
FAMILY PLOT
You must see it twice!
PG A UNIVERSAL PICTURE • TECHNICOLOR

hollywood & vine upstairs 12th & O 475-6626
1923 Comedy Daredevil
Harold Lloyd
SAFETY LAST
ENDS THURS.
SPECIAL ADDED ATTRACTION
The best sequences from "Hot Water"
HAROLD LLOYD'S
no-gimmick ACTUAL STUNTS!

Double Feature ENDS THURS.
FRITZ the CAT AND X
THE NINE LIVES of FRITZ THE CAT

embassy
"The Private Afternoon of Pamela Mann"
starring Barbara Burton
Georgina Spelvin— Jamey Gills
Plus ENDS THURS.
2nd X Rated Feature
"The Fugitives"
continuous from 11 A.M
must be 18 Have I D
1730 "O" St 432-6042

JOYO: 61st & Havelock
A love story.
ROMEO & JULIET
TECHNICOLOR
PG A PARAMOUNT PICTURE
WEEKNITES AT 7 30 Only
SAT-SUN 1 30, 3:50, 6:10, 8:30

DOUGLAS 3
at 5:20-7:20-9:20
GEORGE SEGAL
GOLDIE HAWN
THE DUCHESS AND THE DIRTWATER FOX
4:45-7:15-9:45
BEST PICTURE
JACK NICHOLSON
ONE FLEW OVER THE CUCKOO'S NEST
R
5:20 7:30 9:50
The Sunshine Boys
PG

84th and O DRIVE IN THEATRE
GATES OPEN 7:00
FIRST SHOW AT 7:30
HIS CIA CODE NAME IS CONDOR. IN THE NEXT SEVENTY-TWO HOURS ALMOST EVERYONE HE TRUSTS WILL TRY TO KILL HIM.
DINO DE LAURENTIIS PRESENTS
ROBERT REDFORD / FAYE DUNAWAY
CLIFF ROBERTSON / MAX VON SYDOW
3 DAYS OF THE CONDOR
R RESTRICTED
And
BURT REYNOLDS
IN "THE LONGEST YARD"

Excellent Bowling Facilities . . . Yes
OPEN BOWLING
every day from 1 Pm to 12 Midnite
POOL! POOL! POOL!
18 tables yes 18 tables
SNOOKER BOWL
48th & Dudley . . . the fun center 464-9822

"Get Acquainted Dances for Singles"
Every Wednesday at 8:30
SAT — April 10-8.30-12.30
BOBBY LAYNE and his orchestra
Dance lesson at 7:30 on Hustle-Foxtrot Variations
Pla-Mor Radio Shows - Sundays -
KGMT-1310 -1:00 p.m. KOTD-1000 -2:00 p.m.
Sunday - April 18
Family Sunday - 4:00-10:00
Wendinger Bros.
vs
Math Sladky
Russ Morgan's Orchestra
Friday April 30
Pla-Mor BALLROOM
ROUTE 6 (4 MILES WEST ON "O" STREET) LINCOLN NEBRASKA 68507
For Reservations 474-9411
Dress-up NO blue Jeans

cinema
DOORS OPEN 6:45
SHOWINGS: 7 & 9
For
Robin and Marian
PG
Love is the greatest adventure of all.
COLUMBIA PICTURES and RASTAR PICTURES present
"ROBIN AND MARIAN"
A RICHARD LESTER film

cinema 2
DOORS OPEN 6:30
REDFORD/HOFFMAN
"ALL THE PRESIDENT'S MEN"
PG
SHOWING AT: 7:00 & 9:30

stuart
HELD OVER DAILY AT 1:30 3:30-5:30 7:30-9:30
ELLIOTT GOULD DIANE KEATON PAUL SORVINO
I Will, I Will...For Now
R

OPEN AT 7:00
STARVIEW OUTDOOR THEATER
SHOW AT 7:30
STARTS TONIGHT!
BOOZE, BANKS & BROADS!
They Had Their Hands in Everything!!!
Sundance & The Kid
(DON'T CONFUSE THEM WITH THOSE OTHER GUYS!)
PLUS THIS CO-FEATURE
Those TRINITY Boys Are Back!
AND AS WILD AS EVER
BOOK HILL
TERENCE HILL BUD SPENCER
PG

State
1415 'O'
DOORS OPEN 6:45
SHOWING AT 7:00 & 9:00
The one and only The Original
BILLY JACK
TOM LAUGHLIN - DELORES TAYLOR
PG

Follow The Bunny!
DINE OUT EASTER SUNDAY
Hop To The Center For A Pre- or Post-Church Dinner
11 a.m. to 3:30 p.m.
NEBRASKA CENTER FOR CONTINUING EDUCATION
3300 Holdrege Street
Make Reservations Early Telephone 464-[illegible]

FAMILY night dinner
Every Wednesday 5 to 9 PM
Serving Beer
INCLUDES: 1 Taco, 2 Enchiladas, Chips and Beans
ALL FOR JUST $1.09
Fiesta Cantina RESTAURANT
17th & Van Dorn

HAVE WE GOT A CARRY-OUT DINNER FOR YOU!
When you re short of time to plan dinner, call Alice's Carry-out 466-8202.
You can relax and enjoy our homestyle cooking right in your own home just like you do at Alice's. Take a break, call Alice's Carry-out 466-8202 now! We'll have dinner waiting for you!
#1 Roast Beef Dinner $1 95
#4 2 pc Chicken Dinner $1.55
#5 3 pc Chicken Dinner $1 85
Ask about our changing specials of the day
Served with mashed potatoes hot vegetable and homemade bread
BUCKETS OF CHICKEN
10 pcs — $4.50 (3 breasts 2 legs 2 thighs 3 wings)
20 pcs — $8 75
Alice's RESTAURANTS
Alice's Carry-out 466-8202, right behind our restaurant on North 70th
Open daily 11AM-9PM

NEWSPAPERARCHIVE®
NEWSPAPERARCHIVE®

Probe Focuses On VA Hospital

Omaha (AP) — Sen. Carl Curtis has been told that the U.S. attorney's office in Omaha is probing the Veterans Administration Hospital in Omaha to see whether any action should be taken in connection with alleged irregularities at the hospital.

The report was published Tuesday in the Omaha World-Herald.

In a letter to Curtis, VA Administrator Richard Roudebush summarized the results of the investigation.

Roudebush said U.S. Atty. Daniel Wherry of Omaha has asked that the investigation report not be released until he determines if prosecutions are warranted.

No individuals were named in Roudebush's letter, but he wrote, "The investigation disclosed that a physician in the anesthesiology section frequently worked at non-VA hospitals during hours that were in conflict with his scheduled tour of duty, failed to make himself available for scheduled operations while on detail to the VA hospital, Grand Junction, Colo., conducted personal business during duty hours and made a proposal of questionable legality concerning the disbursement of $2,400 in callback pay for nurse anesthetists."

One of the allegations Curtis had asked the VA to investigate was that Dr. Jerry R. Haskin, former head of the anesthesiology department at the VA hospital here, was paid for work he did not do.

Haskins was fired from the post.

Curtis' office said the VA has informed the senator that the physician who was fired has repaid $4,171 of the $4,969 the VA feels he was overpaid.

However, Roudebush wrote that a complaint that an anesthesiologist at the hospital was guilty of malpractice in handling emergency cases could not be substantiated, nor were allegations concerning improper practices within the anesthesiology section.

In addition, Roudebush reported that three other employes were found to have worked occasionally at other hospitals when they were scheduled to work at the VA hospital, but that they had apparently worked the required number of hours at the VA facility.

Roudebush told Curtis that "appropriate corrective actions are being taken" to assure that hospital employes adhere to their work schedules.

A hospital official who did not exercise proper control over worker attendance and who used VA secretaries to type personal correspondence, has resigned, said Roudebush, adding that a nurse who abused sick leave privileges has also quit.

Shaw Is Commando

Hollywood (UPI) — Britain's Robert Shaw plays an Israeli commando in "Black Sunday" for Paramount Pictures.

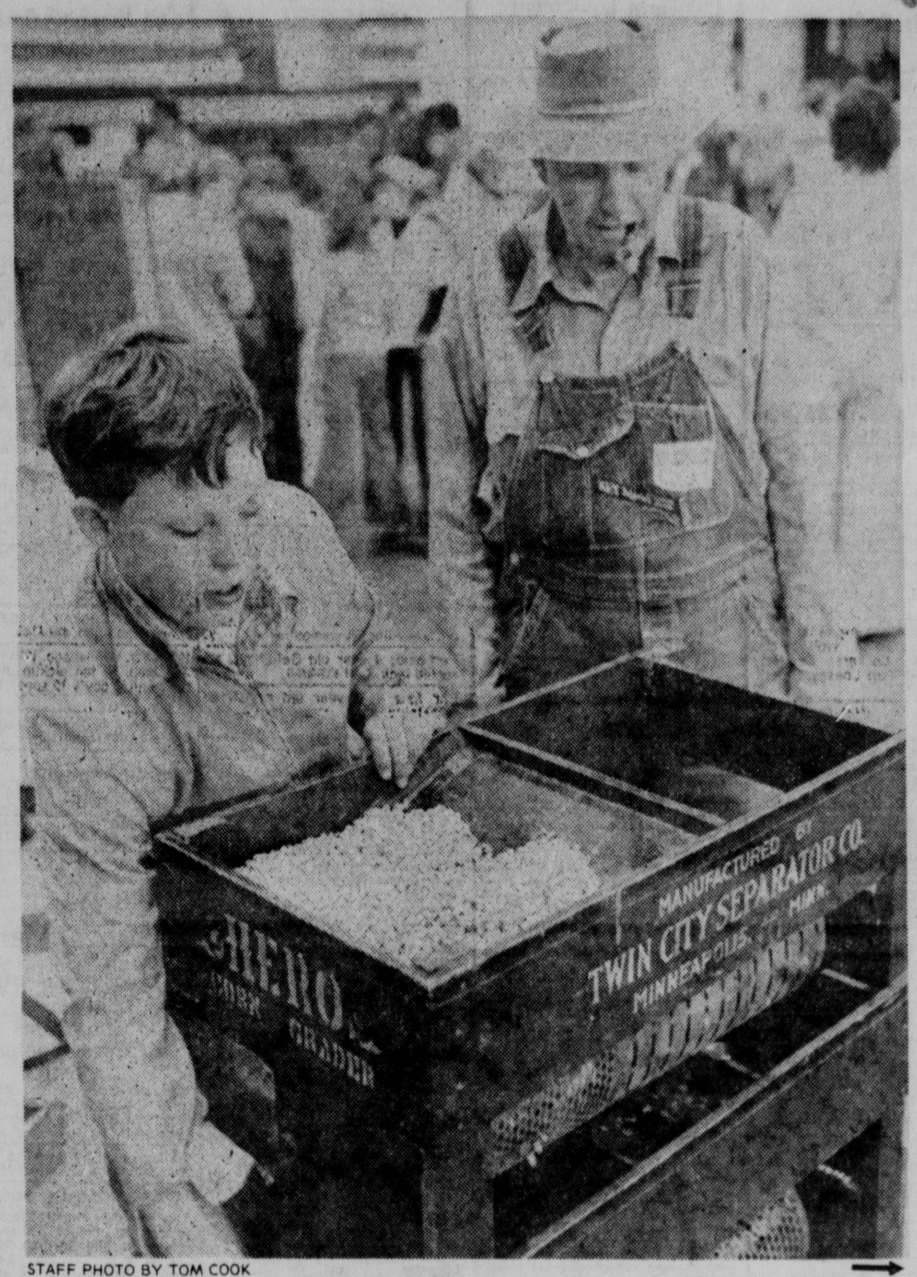

STAFF PHOTO BY TOM COOK

SEPARATOR . . Leen Neel, 11, cranks while Ditloff watches.

Storm Increase Interest In Bicentennial Heritage

By TOM COOK
Outstate Nebraska Bureau

York — With power outages continuing in rural south central Nebraska, the Bicentennial Heritage Festival in York Wednesday had a special meeting.

It wasn't clear whether the thousands attending felt closer to the past from their recent experiences without electricity, or if they were taking notes for the future.

Power has been restored to all the communities that lost it, but many farmers — without electricity for two weeks — face several more candle-lit nights.

Bernice Mettenbrink, county extention agent for York, Fillmore and Thayer Counties, said the timing of the event her office sponsored was purely accidental.

"One reason we planned this was to celebrate the bicentennial. The other was for education — to teach the people the skills of the past," she said. "We didn't know it would have this kind of meaning."

Audience Participation

The more than 150 festival participants not only displayed their oldtime abilities, but also let spectators take part whenever possible.

This made the homemade ice cream display a must stop for the youngsters, and led to a lot of note-taking by adults interested in starting a new hobby.

George Ditloff, 68, of Bradshaw, let excited youngsters turn the crank of his 65-year-old seed corn separator.

Ditloff said he used the machine many times in his youth, but it was the first time he has demonstrated it publicly.

Not So Impressed

His father was a pioneer in the seed corn business in York County, but Ditloff said he was never quite so excited about the machine as the youngsters patiently waiting their turn.

"Heck, my dad used to tell me, if you get mad cause you have to turn it, then just turn it a little faster," he said.

The art of soapmaking has not only been kept alive by Ruth Junge of Waco, she's been practicing it every week for 40 years "with only two failures."

"You bet it works. I grind it up and put it in my washer with my husband's $12 shirt," she said. "It's also a mind changer. If someone dies in the family or something, I make a little soap, and it changes my mind."

Karen Friesen of Henderson has been making cornhusk dolls for four years. She says in this case the old methods are not up to snuff with the new.

Harder Old Way

"It's harder to do the old-fashioned way. You have to pick the husks when they're green and dry them in the sun," she said. "It's a lot of work, and they don't turn out as well as if you buy the husks at the hobby store."

Shirley Trauger was dressed in pioneer garb and up to her elbows in water to demonstrate the wash day art of the scrub board.

"With the power outages, this isn't as funny as it would have been a month ago," she said.

One of those watching her work chimed in, "That's for sure, I was doing that a week ago."

Mrs. Mettenbrink said they expected a large turnout, especially since school children within a 30-mile radius of York were invited, but it was even larger than expected.

As one woman in the crowd put it, "It was a good break from all we've been through since the storm."

Reference Is Obvious

Cincinnati (UPI) — Julian Bond didn't mention any names, but it was obvious which presidential candidate he was referring to.

"Look beyond bright smiles and don't let anyone pull the peanut butter over your eyes," Bond advised voters in a reference to Jimmy Carter.

Bond, a Georgia state legislator, made the remark Tuesday at a local high school as he campaigned for Morris Udall, who is battling Carter for the Democratic Party's presidential nomination.

Want Ads
SERVING AMERICA FROM THE BEGINNING!

Let the Journal-Star Want Ads Serve You!

Rates

lines*	1 day	3 days	7 days	10 days
2	3.00	3.89	7.43	9.00
3	3.00	5.67	10.77	12.96
4	3.00	7.34	14.11	16.92
5	3.20	8.91	17.33	21.15

*Approximately 5 words per line

These are cash rates, for family ads, paid at the Want Ad counter & reflect prompt payment discount. National rate is 82c per line. Rates apply to consecutive insertions, no copy changes allowed.

Deadlines

Daily non-commercial ads are due before 5PM two days prior to publication. Sunday ads are due before noon Saturday. deadline for Monday & Tuesday ads is 1PM Saturday.

Cancellation deadline is 10AM the day preceding publication. To cancel an ad for Sunday, deadline is noon Saturday. For Monday Cancellations, deadline is 1PM Saturday.

Want Ad users should check their advertisements in the first issue and report any error at once to 473-7451. No allowance can be made after the first issue. The advertiser is responsible for duplicate ads ordered and will be charged accordingly.

The Journal-Star will not be responsible for damages resulting from any errors. When cancelling a Want-Ad, be sure to get a "cancellation number".

Office Hours

We are open 8am-5pm, Monday-Friday and 8am-1pm Saturday. closed Sundays.

473-7451

Announcements

103 Card of Thanks

We would like to say thanks to all our friends & neighbors for their help during our sorrow at the loss of our loved ones. We would also like to extend our special thanks to the ones who sent flowers, gave food & gifts. If you did not receive a thank you card, please accept this as thanks. If you did receive a note, consider this an extra than you. Mrs. Dovie Curry & family. 14

110 Funeral Directors

ROPER & SONS Mortuaries
4300 East "O" 432-1225
6037 Havelock 466-2831

Lincoln Memorial FUNERAL HOME & CREMATORY
Also Serving
Umberger Sheaff Clientel
6800 So. 14th 474-1515
Adjoining Lincoln Memorial Park
21

Wadlow's Mortuary
1225 L 432-6535

METCALF FUNERAL HOME
27th & Que 432-5591

HODGMAN-SPLAIN & ROBERTS MORTUARY
488-0934 4040 A

126 Business Opportunities

ON "O" ST.
Express stop type gas station for lease. Immediate occupancy available. Call 467-2657. 16

For sale established yard care business, including equipment & established customers. Reasonably priced. 464-6077. 6

126 Business Opportunities

Need money to invest in a going business, excellent return. 488-1110. 13

Interstate cafe for lease, available immediately, no investment, right party. Jacobs Service, 432-4224. 17

FOR LEASE
MOBIL SERVICE STATION
* Excellent Residential Location
* 2 Bays
* 2 Pump Islands (Mini-Serve & Full Serve)
* Presently in operation
* Investment Required
* Paid Dealer Training School
* Great Profit Opportunity for Person Selected

BE YOUR OWN BOSS!
Call: Mr. Halla 423-6848
(Weekend & after 5pm during week) 18

Will you be financially secure in 5 years at your present job?
"I WILL"
INTERESTED
TAKE ACTION!
Joel Bartels 475-3895
17

Nebr. School of Real Estate
Day Class Forming Immediately
Approved for Veterans Training
488-4036 488-9403 Eves.
22

NEW LISTING
Own your own DAIRY QUEEN. Price includes land, franchise and equipment. Call Sam, 488-3911, Rich 475-8280 or 474-1594.
THE PEOPLES CHOICE
Realtors
17

New beauty shop, 3 stations & equipment for sale, rent or lease. Need for operator in this area. Also 2 bedroom apartment available. Panama, Neb. 763-3080, 763-3840. 23

If you're interested in music, a $10,000 investment could earn you over $50,000 a year. 475-8869. 19

132 Hobbies/Stamps/ Coins

COLLECT STAMPS? Try Lynco Stamps, now open 1605 "O" St., 475-7139. 23

132 Hobbies/Stamps/ Coins

Get all your Artex supplies from your local Artex instructor. Free classes offered. Roxanne Schmader, 3332 No. 69th. 466-7076. 23

135 Instruction

Piano lessons — Southwood area — Experienced teacher having college degree. 423-1775. 18

Will do ceramic firing fast & guaranteed service. 466-2781. 18

142 Lost & Found

Lost dog, reward offered. 4 month old German Shepherd. Black & silver, female, Airpark. 799-2266. 12

Lost — Great Pyrenese (large white dog) 1½ years, answers to name of "Heidi" 489-4553. 15

Lost, Female Black Lab, Strayed April 1st S.W. Lincoln, no collar or tags, pregnant. Please call 432-6801. 15

Lost — 5 yr. old neutered male black & gray striped cat, 15th & E. Reward. 473-6281 days, 432-6975 eves. 16

Lost, 8 month old Sealpoint Siamese, male, blue eyes, lost in vicinity of 12th & Van Dorn, call 435-8533 after 5pm. 14

Lost in vicinity of 18th & "E", small black dog with collar & white spot on chest. Reward, 475-3753 after 6pm. 17

Lost Male Weimaraner 6 months, severely sick, reward. Vicinity of Old Cheney Rd. 435-8733, 782-6316. 15

Need ride to & from Omaha, Mon.-Fri. Work hours — 8-5. 432-2359, (402) 554-2041 days. 19

Lost $100 for return of or exact info. on small Siberian Husky female black/white. Thin homemade collar, no tags. Lost around Feb. 28 on I-80 between Grand Island & Lincoln. Call collect evenings. 215-869-8277, PLEASE! 14

Found — Orange & white female puppy, vicinity of 17th & K. March 17th. 477-3485 after 6pm. 17

Found. Man's Watch, call Mrs. Borg, 435-2146 ext. 45. 15

Lost — Red Pomeranian male. Walton. Reward. 488-8256. 423-7102, Joan. 22

Lost: female Siamese cat, green collar, black flea tag, vicinity of 17th & "G". Please call 475-7925. 17

Lost — Male Blue/grey Persian, Vicinity 56th & Cooper, no collar or tags. Reward. Please call, 489-7013. 22

Lost. Black billfold, valuable papers, reward for return. Ralph T. Smith, 2800 Washington. 22

Lost — Silver Pulsar wrist watch, probably in Southwood area. Reward. 423-2128. 22

Found — Black & white female dog, size of German Shepherd. Vicinity 56th & LeSalle. 489-8542. 22

$100 reward for recovery of 3 brass letters removed from the NBC Center on 13th & "O". 472-4321. 23

Lost — radio controlled model airplane, red & white, 464-4160. Reward. 23

Lost. Airedale, black & brown female, 6 months old, black collar, 31st & Kleckner, 474-1647. 23

Found: Long haired cat, approximately 1 year old, male. 488-9515. 18

Lost — black & white Boston Terrier, area 15th & Van Dorn, Reward. 423-9241. 23

148 Personals

GUNNY'S LTD
13th & Que. Monthly & hourly parking available. 471-3018. 18

Klein-Repairing, selling, jewelry, watches, diamonds, Turquoise. 6009 Vine. 466-1337. 22

LOSE WEIGHT, stop smoking, Hypnosis. By appointment only. 474-1642. 22

There are two Wicker Worlds now. 1825 "O" & 5600 So. 48 (in conjunction with Lang's Depot). Open Sundays. Plant Sale Every Day. 22

Authorized representative, Electrolux Vacuum, sales-service. Roth, 1510 So. 12th, 477-1927. 28

McFields Cleaners — Specialize in weaving. A-1 alterations. Remodeling. 244 No. 10. 432-5441. 28

Special Sale! 25% off on entire stock of Green Plants. Cash-Carry. Community Floral, 70th & Vine, 1328 South St., 70th & "A". 28

New GoBese grapefruit diet pill. Eat satisfying meals and lose weight. Family Drug, 48th & Van Dorn, 70th & A. 15A

We have tickets to Montreal Summer Olympics for sale, 477-8845. 7

Aldrups Inweaving — expert clothing repair, burns, tears, holes. 488-2523. 4

We repair Timex, Accutron, Seiko & other watches. Jewels, 1319½ O St. 5

148 Personals

You need MORE THAN A SHAMPOO & SET for a glamorous lasting hair-do. HARPER METHODS BEAUTY SALON, expert care for the hair, scalp, skin & hands. 488-4855. 17

Lincoln Sod & Swimming Pools, Inc. — Above ground pools by Doughboy — in ground pools by Clayton Lambert - chemicals - guardex - tabex - pool supplies. 1921 So. 17 — 489-4903, 475-2554. 7

For something more important than making a living, call 435-3533. 17

New, Diamond ring wedding set, 14 Karat white gold, 17 pt. 488-7438. 14

Bills pressing? Let us help. Lincoln Financial Advisory. 477-6002. 13

Happy Birthday, Diane. From Mighty Oaks and myself. 14

Jaccards ¼ carat diamond, good condition, $150 or best offer. Call after 6pm 432-9749. 23

210 Income Tax

Burr's Income Tax Service
Experienced — Confidential
1231 "F" Reasonable 477-9157
8-4 Mon-Sat. 8-8 Wed-Thurs. 14

Eureka Tax Service, same old place: 5606 So. 48th, 423-9629. 15

Herman's Tax Service, new address, 305 So. 11th, Ph. 475-9062. 15

H. Glancy Tax Service. Call 466-8166 anytime for appointment or pickup. Suite 101, 5500 Holdrege. 15

220 Dressmaking

Sewing and alterations for women and children. Call 432-8393. 20

Betty's Sewing Shop. Where Quality counts. Professional, dependable. Havelock. 466-6216. 5

240 Building & Contracting

Remodel work of any size, concrete, framing, trim & drywall. 432-3903. 15

Carpentry, remodeling, small jobs also. 477-7609. 25

BASEMENT REPAIR
New installed, old repaired, brickwork of all kinds. All work guaranteed. References. 464-0085. 1

Brick or block work, new or repair, basements, brick sidewalks, veneers, planters, etc. 435-5629. 2

Basement repair, retaining walls, chimneys, water proofing, dirt around house, prompt service. 435-6192 or 432-1540. 2

HUGHES CONSTRUCTION
"We Do It All!"
Custom built cabinets, additions, remodeling, Block & brick work, concrete, retaining walls, garages, backfilling, landscaping Residential or Commercial. Guaranteed & insured. Office — 432-9564. Home — 477-5462. 3

C. W. Construction
Carpentry, complete remodeling, residential/commercial. Misc. repairs, free estimates. 489-8447, 432-3709. 3

ROOFING
Free estimates on any job. 475-4762. 6

Complete Carpentry Service. Building & remodeling; kitchens; basements, garages & storage. 489-3780. 6

Brick block, stone repair, basements waterproofed, Chimney repairs, cracks fixed. 475-3745. 16

Remodeling — room additions, all small jobs welcome. Anytime, 475-5825. 12

Carpenters, experienced all phases of carpentry, reasonable, free estimates. 477-3149. 13

245 Cement Work

Concrete work of all kinds, excavations, backhoe & loaded work. Truck hire hauling. 464-8792, 464-5797, 464-3233. 17

DECORATIVE MASONRY
Reasonable rates on finest quality workmanship, Call 782-8135. 18

Johnson Concrete, sidewalks, steps, patios, driveways, parking lot repair, basements. 488-6429. 18

ALL CONCRETE WORK
25 years experience 435-8506
19

Concrete work, basement repair, small jobs welcome. 435-2749, 477-3581. 19

CEMENT WORK
Experienced concrete work. All types. Free estimates. 477-2124 anytime, 466-3652 eves. 27

CONCRETE WORK
All kinds, old repaired, new installed, garage foundations & floors. Estimates. 464-0085. 1

Cement Work. Driveways, patios and sidewalks. Free estimates. Call 477-9139. 2

Dick's Concrete. Garages, basements, patios, sidewalks, steps. Guaranteed. Free estimates. Call 798-7358. 9

Drives — sidewalks — patios. Large or small jobs. 477-9693, 489-7839. 16

CONCRETE ELEVATING
Raise that settled drive, patio, sidewalk etc. Call for free estimates, 799-3291 or 423-4405, eves. 23

Drive-ways, sidewalks, patios. 466-0721. 13

250 Home Services & Repairs

INSULATION
Attic-Sidewalls
Thermocon Insulation
464-2148 466-6643
8

Quality carpentering & remodeling & room additions. 489-0086. 14

Roofing, painting, cement work, residential & commercial, free estimates, OK Home Repair, 466-2803. 16

Handyman — Home repairs, small jobs welcome. Estimates, reasonable. 466-2126. 17

GUTTERS CLEANED
Roof & gutter repair.
Call for free estimate.
RENKER ROOFING 477-7061
18

Crushed rock, sand, fill sand, gravel. Corey Yard Graders. 467-1840. 18

Electrical work wanted, bonded master electricians. Free estimates. 489-1402, 489-5139, after 5pm. 19

Plastering, stucco, drywall repair. Free estimates. 488-7755. 19

KAMAR
SEAMLESS GUTTERS
5 prepainted colors, insured.
464-2918 or 467-1047
21

Roof work, competitive estimates, very reliable, references, guaranteed. 464-6532, 464-5672. 23

Chain link fence, quality material & installation, Lincoln phone 784-3671. 23

Carpet/linoleum installation. Insured professional installers. 477-5771 or 489-4540. 23

Carpenter work, remodeling, paneling, ceilings, roofing & general repair. 488-6551, 466-2543. 23

Roofing, all types, free estimates, fully insured, repairs welcome. 435-5996. 32

ELECTRICIAN
Commercial—Residential. Licensed & Insured. Reasonable. Trenching. 464-4498. 24

Roof & gutter repair, call the Roof Doctors, free estimates, 467-1397. 24

Andersen's Roofing, new or repair. Call eves. or weekends, 464-4600. 25

Haskins building resurrection works. Good for what ails ya! 432-1949. 26

CAPITOL HANDYMAN SERVICE
All types repairs & handyman jobs. No matter how unusual the job. Call 488-8314, 799-2051. 28

Roofing done reasonably. 475-9472. 9

Upholstery done in my home, 488-7585 after 5:30 p.m. 30

WINDOW CLEANING
$7.00
Outside of house 488-7759
11

Carpet installation by experts. Lowest rates. The Carpet Crew, 489-9904. 2

Shingling, roof & gutter repairs, exterior painting. 475-6315, ask for Jerry. 3

Floors sanded & refinished, 20 yrs. experience. 489-3674. 5

Prompt service, roofing all types, carpentry, remodeling painting, free estimates, after 6 p.m. 475-2938. 6

Remodeling & repair work. Free estimates. 489-4607. 6

Are your windows dull, gutters full? 466-2289. 6

Drywall plastering & stucco, no job too small, free estimates, 475-0791. 17

Carpenter work. Remodeling, all kinds. Free estimates, work guaranteed. Get the best for less. 475-7251. 7

All types of repair. Mobile home or house. 477-2290. 7

ROOFING
New roofing or repair work. Excellent references, excellent work. Free estimates. 464-7063. 8

All types of roofing, repair work, free estimates. 477-9345 after 5pm. 18

INSULATION
Attics, sidewall & spray-on. 466-6643. 464-2148. 9

Window washing, gutter cleaning, painting, insured, free estimates, reasonable. 464-6706. 6

CHAIN LINK FENCE
Call for free estimates, Pauley Lumber, 475-8426. 19

UNL students will paint and/or shingle homes & small buildings. Reasonable rates. Call anytime weekends & after 5pm weekdays. 435-6356, 472-2465. 14

Chain Link & Wood Fences
American Fence Co. 467-2511
11A

Wanted — old houses to tear down. 477-8219. 23

Shingling & remodeling, free estimates, work guaranteed, 477-8156 after 5pm. 23

ELECTRICIAN
Licensed & insured. 477-4739. 12

255 Plumbing/Heating/ Air-Conditioning

Central Air for Mobile Homes. Coleman or Intertherm. Designed for your home. Complete mobile home service.
LEE'S PROPANE SERVICE
625 West O St.
18

255 Plumbing/Heating/ Air-Conditioning

SAVE
HEATING-AIR CONDITIONING
Dave Bliss, 477-2606, 488-9549
21

260 Interior Decorating

UPHOLSTERING
Samples Reasonable 488-3959
14

Time for a change? Expert papering, painting, interior design. Free estimates. 475-6651. 10

265 Painting

Painting & papering, free estimates. Charles Harris. 799-3215. 435-0954. 15

Painting — free estimates, experienced, interior, exterior, commercial, residential. 489-7489, 423-0982. 19

Exterior & Interior painting, no job too small, free estimates, experienced. 488-2494. 24

INSURED PAINTING
Exterior-Interior, reasonable rates. 432-6830. 25

Experienced & Insured. Work guaranteed, interior, exterior painting. 432-5985. 1

Will do painting or remodeling. Reasonable prices. For information, 477-3117. 2

Always reasonable, interior-exterior. Free estimates. 432-1475. 6

Experienced, all types of painting, down to earth prices. 466-7011. 16

Paperhanging, painting, interior, exterior. Experienced. References. Contact Yost, 466-2672, 464-1667. 8

Experienced house painter does good job, with low rates. 472-8318. 19

Painting, caulking & repair siding. Interior, exterior. Call Jim, 489-5568. 10

McDermott & Battie quality painting, interior, exterior, 7 years experience, free estimates & references. 483-1996 ask for Leo. 16

270 Lawn Care/ Gardening/Dirt

Power raking, trimming trees & stump removal. 464-7898 evenings. 18

STONE WALLS
Best rates, absolute 5 year guarantee on work. Full landscape service. Call 782-8135.
PARKS STONECRAFT
18

Power raking, power vacuuming, roto-tilling, & hauling. 464-4312. 18

B & D Lawn Service. Power raking, vacuuming & edging. 464-4547. 18

ROTO TILLING, sod breaking, establish gardens, & hauling. 466-3351 after 4pm. 18

Mike's Power Raking Service, reasonable rates, prompt service. 466-4263. 19

Power-Or-Hand-Raking
MOWING-ODD-JOBS
Free-Estimates 477-5533
19

Roto-Tilling, 464-1412.
20

Roto-tilling, evenings & weekends, reasonable, 464-3227. 22

Roto tilling & plowing with lawn tractor, 435-3252. 22

POWER RAKING
Power Vacuuming, roto tilling. 464-3423. 22

Lawnmowing only. Reasonable. 464-4559. 22

D.A.D. rototilling anyplace, free estimate, call anytime. 466-1274. 22

Total lawn services, garden tilling, vacation care, free estimates, 432-6185. 23

Power raking, reasonable, prefer jobs South of "O" St. 423-6239. 23

Roto-tilling. Reasonable rates. Now is the time. 799-2808. 23

Seeding, sodding, grading, retaining walls, dirt, yard cleaning, reasonable. 432-4894. 23

Power raking, mowing, fertilizing & complete summer Lawn Maintenance. 464-1875, 464-1827. 24

Roto tilling, reasonable, call for estimates, 464-7638. 4

BLACK DIRT, ROCK, SAND & GRAVEL
2 trucks single or tandem axel loads. Low prices, 423-3605. 25

BLACK DIRT CO.
High Quality lawn & garden soils
489-5002
25

Mulching straw for sale, 65¢ bale, delivered 112-532-2401. 23

Rotary plowing, with Gravely tractor. Lawns & Gardens. 466-3310. 29

AERATING
Line up your Spring work now. 488-8973. 29

Retaining walls, stone & railroad tie, 2 & 3' tie sections delivered. 782-8135. 30

Rototilling and mowing. Call 423-7723. 30

GARDEN PLOWING, roto tilling, power raking, hauling w/dump truck. 466-5335. 30

POWER RAKING
Power vacuum, roto tilling, seeding new lawns, summer mowing jobs. 475-0969. 1

270 Lawn Care/ Gardening/Dirt

Rich black dirt with rotted manure. Will deliver. 782-3793. 30

Need yard cleaned, taken care of rest of summer. Cheap rates. 483-1142. 1

Garden plowing, 9N Ford tractor. 3330 St. Paul, 467-3116. 2

Call now for free estimates on spring garden rototilling. 489-5050. 22

POWER RAKING
Mowing, general lawn care. Reasonable, Free Estimates. 435-6564. 6

Light garden plowing & rototilling. 432-3543. 21

Rototilling, 8 hp tiller, good rates, call 489-4615. 17

Free, fill dirt, help your self, 2001 No. 64. 17

Roto-tilling with garden tractor, lawns or gardens. Call eves. or weekends, 489-4737. 17

SODDING
Will remove dead areas, weeds, etc. & Install certified sod. Retaining walls. 466-5174 after 6PM. 7

Lawnmowing, northeast Lincoln, free estimates. 466-6125, 467-1814. 17

YARD REPAIR
Drainage problems, top soil fill, bank leaky foundations, clean gutters, power raking, seed, sod. Eve. & weekends 488-6918. 8

Experienced power raking. For estimates call 423-6039. 8

Lawn mowing, Southeast Lincoln, 7 years experience. 435-0173. 8

Spring cleanup, power raking, seeding, fertilizing. Arrange yard care all season. 16 years experience. 489-3905. 18

LAWN ROLLING SERVICE
432-3871
9

BLACK DIRT
Full Loads—$27.50 ½ Loads—$20
488-1546—No Sunday Calls
10

Lawn, garden & tree service, hauling, cheap, honest family man. 475-2726. 11

Yard work, window & gutter cleaning, all odd jobs. Ask for Ed 488-0173. 15

H & S LAWN SERVICE
"THE TOTAL CARE LAWN SERVICE"
466-6130
23

Roto tilling — South of "O", reasonable. 423-0916 eves. 23

272 Misc. Services

Driveway broken up, repair or overlay with asphalt, more economical than new concrete. 464-1324, estimates. 17

Hauling, wrecking, large truck, tractor loader & mower. Chain saw. 432-0434. 1

SKODA'S
Sewer & drain cleaning, day or night service. Backhoe work. Concrete work. 466-0721, 464-4707. 2

Brenton's Cleaning service, professional. 432-6438. 19

Lawnmowers & small engines tuned up & repaired. Free pick up & delivery. Ben Allen, 489-3701, 489-7310. 1

280 Trucking & Hauling

Jim's light hauling, moving, basements cleaned, reasonable. Call anytime. 435-6729. 15

Will haul to the landfill. 466-4841. 19

Light hauling. 2000 Pepper Ave. 432-6448. 23

HARTSHORNS MOVERS
Cheaper than renting. 464-6417. 23

Hauling, basements & garages cleaned. Free estimates. 435-6110. 25

Light hauling, very reasonable, call 432-5465. 27

Light hauling — reasonable rates — free estimates. Call 488-6711. 9

Light hauling, reasonable rates, city only. 466-5610. 16

Brother's Hauling & Salvage, will do any type cleanup & hauling. Call anytime 489-0877. 3

Light hauling anytime. Free estimates. Call 466-7685. 16

Light Hauling, Garages & Basements cleaned. Reasonable rates. 464-9692 after 3PM. 19

Jim's Hauling
489-4297
10

Hauling & clean up work-yards, garages, basements. Anytime. Call 488-3827. 10

Harold's Light Hauling. Anytime, no job too small. 423-6253. 10

Call 475-6025 or 466-9059 for economy hauling. Anything. City. 11

285 Tree Service

Trees trimmed & removed. Reliable, Licensed, Professional. 423-8181 or 763-2895. 29

We move trees — your trees or ours. Eves. 782-3793. 30

Clean up time. Trees trimmed & removed. Evergreen & hedge trimming. Licensed & insured. 477-9663. 29

Paul Bunyan Tree Services, Mike Quinlan, licensed & insured arborists. Free estimates & consultation. 477-8226. 3

Merchandise

301 Antiques

Cornhusker Trading Post, furniture, open 12-6. 648 No. 31, 435-7286. 25

CASH
Cash paid for antique furniture, clocks, watches & misc. 467-1315, 477-2196. 1

THE VILLAGE STORE
710 B Buy-Sell 432-8422
1

The Country Store
2156 So. 7 (1 blk So. of South St.)
Hours Daily 10:30-4:30 Sun. 1-5
2

RAGGEDY ANN'S ANTIQUES AND THE LOFT
1527 N. Cotner Closed Fri. & Sun.
7

Swappers Paradise, 1016 P. Open Mon., April 12, 1:30pm. We Trade. 18

SAVE
Furniture stripping, 432-9506 afternoons. 18

PAYNE & SON ANTIQUES
Buy—Sell antiques & used furniture. 6036 Havelock Ave. 467-1220. 10

THE SAMPLER
"RECYCLING MEMORIES"
27th & Vine 475-4123
10

10,000 ITEMS
Furniture, collectables, appliances, Truck load of Pottery & Wrought Iron from Mexico. Must sell. All at bargain prices. 2444 "P", 10AM-6PM every day. 23

41 inch round oak table with claw foot base. 464-1819. 23

303 Building Material

Accepting bids for 3 bedroom pre-fab house, fully carpeted, central air, must be moved. Fine opportunity to relocate house & avoid high building material costs. 2026 Harrison, 435-0672. 2

When it comes to used lumber, we're number 435-3338, Crawford. 8

Rough sawed red cedar slabs for stockade fence, 50c a piece, average 7 ft. x 6-8 in. 489-5094. 23

10¢ A LINEAL FT.
Utility 10-12-14-18' 2 x 4's
Pauley Lumber 941 So. 27th
18

Decorator Choice

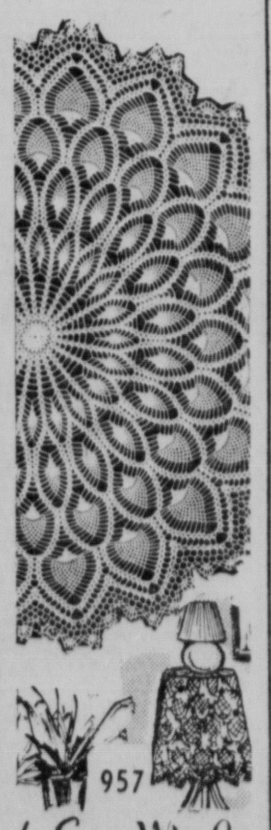

957
by Laura Wheeler

Accent a table with popular round cloth in white or color.

Rounds and rounds of pineapples in graduated sizes create a design that's dramatic yet easy to do. Crochet 60-inch cloth in string. Pattern 957: easy-to-follow directions.

$1.00 for each pattern. Add 35¢ each pattern for first-class airmail and handling. Send to: Laura Wheeler
Needlecraft Dept. 399

Journal Star

Box 161, Old Chelsea Sta., New York, NY 10011. Print Name, Address, Zip, Pattern Number.

303 Building Material

New 30 gal. gas hot water heater — warranty. 40 gal. electric hot water heater — near new. Various sizes aluminum storm windows. Westinghouse dishwasher, works but needs door gasket. 483-1165, after 5pm. 23

315 Food

Corn fed butchering steers for sale. 782-2398. 19

Goslings & ducklings, call Bennet 782-3554. 20

Fresh Jersey milk, Tuesdays, Thursdays & Saturdays. 435-3941. 20

322 Garage/Rummage Sales

Garage sale items galore at 2215 C, NOON TILL 9. 432-5992. 16

Garage sale signs courtesy of LINCOLN REAL ESTATE 483-2900, 3606 So. 48th. 30

Moving Sale — Swing set, baby furniture, household, camping, clothing & furniture items, shell reloaders 1834 So. 25. Sat. & Sun., 9AM-6PM. 11

6910 "W", 3 family sale. Wed.-Fri. 10AM-7PM. Large assortment of boys & girls clothes, 20" boys bicycle, tricycle, car seat, lots of toys, much misc. 15

Garage Sale Sat.-Mon. 4835 "J". 19

25th & "P"
Truck load of Pottery & wrought iron from Mexico. Antiques, furniture, appliances, collectables. Bargains Galour. 10AM-6PM. 23

Slimming Pantsuit

Printed Pattern

9235 34-50
by Marian Martin

Printed Pattern 9235: Women's Sizes are 34 (38-inch bust with 40-inch hip); 36 (40 bust, 42 hip); 38 (42 bust, 44 hip); 40 (44 bust, 46 hip); 42 (46 bust, 48 hip); 44 (48 bust, 50 hip); 46 (50 bust, 52 hip); 48 (52 bust, 54 hip); 50 (54 bust, 56 hip).

Send $1.00 for each pattern. Add 35¢ for each pattern for first-class airmail, handling. Send to:

Marian Martin

Pattern Dept. 304

Journal Star

232 West 18th St., New York, NY 10011. Print NAME, ADDRESS, ZIP, SIZE and STYLE NUMBER.

Lebanese Christian Leaders Praise Syrian Intervention

By The Associated Press

Lebanon's top Christian leaders praised Syria on Tuesday for its military intervention in the Lebanese civil war, but leftist Moslems battling the Christians asked other Arab countries to check the Syrian move.

Israel, a nervous observer of the Syrian maneuvers, reportedly was strengthening its defenses along the border with Lebanon.

Israel has warned before that it might intervene if Syrian troops entered Lebanon. Foreign Minister Yigal Allon told parliament Monday that if Syria expands its limited entrance in Lebanon it could lengthen the military front against Israel. He said he would make no further public statements at present.

Syrian President Hafez Assad, trying to enforce the weak cease-fire he arranged between the Lebanese Christians and Moslems, declared Monday his troops were "ready to move into Lebanon to protect any victims of aggression."

Kamal Jumblatt, chieftain of the Moslem leftists, accused Syria of planning a major invasion of Lebanon and appealed to other Arab leaders to prevent it. He claimed 6,000 Lebanese troops had moved into Lebanon's eastern frontier region, blocking the main Beirut-Damascus highway.

The Syrian regulars are in addition to 7,000 Syrian-based Saiqa Palestinian guerrillas in Lebanon, Jumblatt said.

Lebanon's Christian president, Suleiman Franjieh, and right-wing Christian leader Pierre Gemayel thanked Assad for moving in.

Franjieh cabled Assad expressing "gratitude for Syria's action to safeguard Lebanon" and Gemayel said the Syrian intervention was a "heroic, decisive action to salvage the peace."

Moslem leftists allied with Lebanon-based Palestinian guerrillas are demanding a greater share in Lebanon's economic and political power structure, which was dominated by the Christians' 40% minority.

In a move to try and ease the situation, Lebanon's parliament approved Saturday a constitutional amendment that would replace Franjieh before his term expires Sept. 23. Franjieh, a hard-liner, has given no indication if he will sign the amendment.

There were these other Middle East developments:

—Pentagon spokesmen in Washington announced that the U.S. aircraft carrier Saratoga and two escort destroyers were backing a seven-ship, U.S. Navy task force standing about 400 miles off the Lebanese coast. The ships could evacuate some 1,400 American citizens from Lebanon if necessary.

—Arabs in the Israeli-occupied West Bank of Jordan voted Monday in peaceful elections for mayors and municipal councils in 24 towns. Clear victors were the anti-Israeli candidates. At least 148 of the 205 winners were newcomers, most identified with the Palestine Liberation Organization, Palestinian nationalists or Communists.

—Egyptian President Anwar Sadat returned to Cairo from a 16-day European trip and said he was satisfied with its results. Before leaving Vienna, he said Egypt's air force chief would visit China soon. It was believed one purpose of the Peking trip would be to seek Chinese spare parts for Egypt's Soviet-built MIG jets. Sadat nullified Egypt's 15-year friendship with Russia in March

—In Washington, a House committee killed congressional moves that would have blocked the sale of six U.S. C130 cargo planes to Egypt. Secretary of State Henry A. Kissinger assured Congress the sale would not open the door to American arms sales. Sadat has indicated he will ask Washington for F5E jetfighters and antitank weapons.

NBC Hanging On To Saint James

LOS ANGELES (AP) — NBC doesn't want Susan Saint James to get away. The network has signed the costar of "McMillan and Wife" to an exclusive contract for television.

Before her series with Rock Hudson, the actress appeared on "The Name of the Game" series.

Turf Builder
17.95 15,000 Ft.
35 Spreader 22.46
New Bags
Vegetable Garden 20 lbs. 6.57
Grow Shrub 20 lbs. 6.57
LOVELAND-OMAHA-

Hijackers On Hold In Libya

TRIPOLI, Libya (AP) — Three Filipino Moslem gunmen demanded direct contact with Libyan leader Col. Moammar Khadafy after they flew to Benghazi on Tuesday, the sixth day in the world's longest-lasting aerial hijacking, officials said.

Authorities said the hijackers refused Libyan requests that they leave the country and release their hostages. They were holding two hostages and eight crew members on a Philippine AirLines (PAL) jet at Benghazi's Benina Airport.

Gastone Nardoni, director of PAL's office in Rome, said the gunmen seemed quite firm in their demands to talk with Khadafy and their refusal to release their captives. Nardoni said he had talked with the Benghazi control tower and was taking a special plane there to negotiate with the hijackers.

The Libyan Arab Revolution News Agency (ARNA) reported in Tripoli that Benghazi airport officials said they were "not ready to receive the three hijackers and their hostages" but would supply fuel and supplies "to continue the voyage to any other country."

But the hijackers had "refused to give orders to the plane to leave the airport" and the four-engine DC8 jet was still on the runway, ARNA said. Nardoni said the plane was surrounded by police in an isolated area, where Libyan authorities had provided food for those aboard.

"They insist on contacting Khadafy," Nardoni said. "It is unbelievable. We don't know what they want, we don't know where they want to go."

The hijackers had no assurance they would be welcome in Libya when they came here earlier Tuesday from Karachi, Pakistan. Pakistani authorities said the gunmen had told a Philippine official they would free their hostages on arrival in Benghazi.

The record hijacking began last Wednesday, when the gunmen took over a PAL twin-engine BAC111 jet in the southern Philippines and ordered it to Manila, where they exchanged its 67 passengers for PAL employes.

They then flew to Bangkok, where they switched to the DC8, a larger airplane with a longer range, keeping only the pilot of the original plane and a PAL vice president as hostages in addition to the crew of the new plane.

The longest previous hijacking on record, that of a Japan Airlines plane finally blown up in in Dubai, lasted four days.

The three young gunmen say they belong to the Moro Liberation Front, a Moslem group fighting a guerrilla war for independence in the southern Philippines. But a Front spokesman in Cairo disowned the hijacking.

Israel Allows Saudi Plane To Fly Home

Tel Aviv, Israel (UPI) — Israel Tuesday released all 36 passengers and crew, including three Americans, of a Saudi Arabian Air Force transport plane which was forced to land Monday after violating Israeli air space

The American copilot, Arthur Phillips, was at the controls when the U.S.-built C130 Hercules took off for Riyadh, Saudi Arabia, with an escort of Israeli jet fighter planes

The official Saudi Press Agency reported from Riyadh that the plane arrived safely

The Saudi chief pilot and Phillips argued at the airport about who was to blame for getting lost in cloudy skies above Damascus, Syria early Monday and flying west instead of east, airport sources said. Israeli jets intercepted the camouflaged Hercules in Israeli air space

Get your Walgreens worth!

SALE PRICES WED. thru SAT.
Limited-time Sale Prices are indicated by "Sale!"
Any others are our low everyday Walgreen prices.
Look for the "As Advertised" Signs in Our Stores
Ample stocks have been ordered, but if a sell-out occurs, see our Cashier for a RAIN-CHECK on any reorderable item.

BANKAMERICARD welcome here · Charge It · master charge
© WALGREEN CO. 1976
Right reserved to limit quantities on all items
Some regular prices quoted may vary at some stores

Downtown 1301 "O" St. 435-2102
Van Dorn Plaza 48 & Van Dorn 483-2834
33 Gateway 466-5957

Get The Walgreen Price on Your Prescription
Compare for yourself in Walgreen's Consumer's "Open Book" Pricing.
At all three convenient locations.

Easter Buys!

CHANEL No. 5
¼-oz. spray 9.50
The classic perfume Everyday at Walgreens.

PANTY HOSE
Sheer-to-waist Lovlee Miss. Sandalfoot. No. 3000.
Sale! REG. 96¢ 69¢¢

EYE LASHES
2 for 1.00
A name you know. Everyday at Walgreens.

ALL YOU CAN EAT at Walgreen restaurants
EVERY TUESDAY SPAGHETTI
Italian-style with meat sauce, large salad, dressing and garlic roll.
4 p.m. to closing 1.89
EVERY FRIDAY FISH FRY
Fish fillets, golden french fries, cole slaw, a roll and butter.
4 p.m. to closing 1.99
Children 12 & under $1.29

For Home Use: BLOOD PRESSURE KIT
IMPORTANT Blood pressure testing is important. We urge you to consult your physician.
19.95
Blood Pressure unit, Stethoscope, Pad, Case, Booklet on how to control high blood pressure

Sale! 300 ASPIRIN
Worthmore 5-grain tablets
Reg. 89¢ 59¢¢

Walgreens worth COUPON!
CREST 5-oz. TOOTHPASTE
April 14 thru 18, 1976 Limit 1
REGULAR or MINT 59¢¢
without coupon 77¢
price includes 10¢ off label
LIMIT ONE COUPON PER CUSTOMER

Poly Basket 69¢
Sale! Woven. Reg. 89¢
Plastic Eggs 59¢
Sale! 12's. Reg. 89¢
PLASTIC 9" EGG
With duck 1.29
Transparent. Big bow. Our everyday value.
STUFFED RABBITS
Soft plush 1.49 each
Running or standing. Our everyday values.

EGG COLOR PENS 59¢¢
DECOREGGER
Egg coloring outfit with machine and 3 felt pens.
Reg. $1.49
Sale! 77¢¢

LIVE EASTER LILIES
5 to 6 blooms
2.49
Reg. 2.99

Walgreens worth COUPON!
ADORN 13-oz. SPRAY
April 14-18, 1976.
1.29
Without coupon 1.47
Limit 1 coupon per customer.

GOODY-LADEN BASKET
Pretty, bright plastic basket with fun surprises left by the Easter Bunny: candies and toys and more.
REG. $2.88
1.99 Sale!

PULL TRUCKS
Tough plastic 69¢ each
Ferris Wheel. Circus. Our everyday values.
FLOPSY RABBIT
2 for 79¢¢
Or white or chocolate Baby Bunks. 2-oz. each.
PADDLE WHEELS
Sale! 1.59
Pecan, chocolate and caramel candy. 10-oz.
REG. $1.79

REG. $1.49 . . . 1½ lbs.
COOKIES
Lenbro Swedish Bakery assortment . . tasty!
Sale! 1.09

¼-lb. Fruit & Nut Egg
Sale! 39¢¢
Reg. 49¢. Coated with creamy milk chocolate.
¼-lb. 79¢ 1-lb. $1.19

CHOCOLATE EGGS Sale!
Solid. 12's Reg. 43¢ 33¢¢
REESE'S PEANUTBUTTER EGGS
6's Reg. 88¢ Sale! 69¢¢
Sale! ELMER'S CREME EGG
Chocolate coated Reg. 2 for 29¢ 9¢¢

GUARANTEED 15 YEARS REG. $4.97
HEAVY WROUGHT IRON LOOK!
50-FOOT 5/8" HOSE
Sale! 3.97
We replace or refund money if defective.
LAWN FENCE
Sale! 57¢¢
Reg. 77¢. 36¼x16¼" poly. White or black.

GRASS SHEAR
Black & Decker cordless electric. Sharp 5000 cuts per minute
12.88
Sale! Reg. 14.88

All TIMEX WATCHES 10% OFF LIST PRICES
See Our Selection Of LIVE GREEN PLANTS At All Three Stores

Walgreens worth COUPON!
30 QUART COOLER
Styrene foam 1.19
Use year round to keep food drink hot or cold.
April 14-18, 1976
without coupon 1.39
Limit 1 LIMIT ONE COUPON PER CUSTOMER

Walgreens worth COUPON!
Twin Blades SCHICK 5 CARTRIDGES
Schick-II
April 14-18, 1976 Limit 1
SUPER II 89¢¢
without coupon 1.10
LIMIT ONE COUPON PER CUSTOMER

Walgreens worth COUPON!
EXCEL SEED SALE!
VEGETABLE SEEDS
without coupon 19¢ ea. 3 pks 29¢¢
April 14-18, 1976 Limit 6
LIMIT ONE COUPON PER CUSTOMER

Walgreens worth COUPON!
Rose Milk Skin Cream
Sale! 99¢¢
Thick and rich. Handy 8 oz. pump dispenser

Walgreens worth COUPON!
EASTER GRASS
April 14 thru 18, 1976 Limit 2
BRIGHT FILLER 25¢¢
regular price 39¢

Walgreens worth COUPON!
BRACH'S JELLY BIRD EGGS
April 14 thru 18, 1976 Limit 2
12-oz. BAG 39¢¢
regular price 57¢

Walgreens worth COUPON!
20-EXP. COLOR SLIDES or MOVIE PROCESSING
35mm 126 or 110 Kodachrome, Ektachrome slides
Kodachrome Super 8 or 8mm, Walgreen process. No limit. Coupon must be with order
1.39
Thru 4-21-76 36-EXP. $2.39

Walgreens worth COUPON!
PINEAPPLE
BIG 20-oz. SLICES
April 14-18, 1976 Limit 1
3 Diamonds 44¢¢
regular price 52¢

322 Garage/Rummage Sales

Garage Sale. Clothes — all sizes, some baby furniture. 4915 Starr. Noon till dark. Thursday, Friday & Saturday. 16

Garage sale Thur., Fri., and Sat. 9-5 1002 North 29th. Glassware, clothing, tools, some antiques & misc. 17

A Rummage Sale, Sat., April 17, 10AM-4PM, LDS Church, 640 No. 56. 16

325 Sewing & Fabrics

Used Machine Clearance. Portable zigzags from $39.50. Straight stitch portables from $19.50. Over 30 to choose from. Capitol Sewing, 56th & "O". 8

Elna free arm sewing machine, consumer listed No. 1, never out of date. Reliable Sewing, 230 No. 10. 9

328 Home Furnishings

CASH PAID
Want to buy furniture, antiques, tools. 467-1315, 477-2196. 14

Over 200 rolls & roll ends of carpet, $4.00 pr./sq. yd. & under. For information call 432-4550. 25

Maytag Sales & Service. Eagle Implement Co., 781-2185, Eagle. 28

☆

BARGAINS AT LIMING'S
2350 "O" 432-3151
30

☆

USED APPLIANCES

Hotpoint 30" electric range, tip top shape, good as new, gold, a real bargain price.
Kenmore washer & dryer, 2½ years old, white, a real buy.
One 30" gas range, white.
One 40" gas range, white.
One 30" electric range, white.
One 40" electric range, white.

SEE JACK KENNEDY FOR A DEAL
Reddish Bros.
601 WEST VAN DORN 477-3944

☆

RENT A TV
Black & White Color TV
Furniture & Appliances
ACE TV 2429 "O" 432-8000
3

Almost new 20 cu. ft. upright freezer. $225. Call 418-5260 weekends or after 6pm weekdays. 17

For sale — GE Mobile Maid dishwasher, very good condition. 464-5408. 19

All Pine colonial trestle table & benches. $135. 488-3098. 19

Couch & chair for sale. Call after 6pm, except weekends. 489-3324. 20

Appliances — avocado side-by-side freezer, dishwasher, wringer washer, base cabinets, men's 3 speed 4142 Adams. 19

Frost free refrigerator, cold water tap, automatic icemaker, humidor. Also Craftsman 20" lawnmower with catcher. Both like new. 466-4123 or 475-6648. 20

BUY & SELL
Furniture, tools, antiques. Special consignment auction anytime.
Watch for our next sale date.
ACTION AUCTION
Roca, Nebr. Aud. 423-7384
10

Almost new 16 cu. ft. Whirlpool upright freezer, $275. 464-0760. 20

Hotpoint built-in range with glass door, single bed. Kroeler 120" 3 piece sectional needs recovering & king-size headboard. 466-1137. 1135 Lancaster Lane. 20

Good used gold refrigerator, reasonable. 483-2162. 17

☆

Look! Couch & Chairs
78 complete sets in new fabrics. Brand new, no damage, have 6 your choice of colors $98 or terms. Open to the public 11am to 8pm daily. Freight Sales Co., 226 So. 9th St. 20

☆

BEDROOM FURNITURE REMOVAL
Just received several truck loads of bedroom furniture direct from manufacturer. Have 6 sets in walnut finish including dresser, mirror, chest & headboard for only $99 or terms. Open to the public 11am to 8pm daily. Freight Sales Company, 226 So. 9th St., Lincoln, Nebraska. 20

☆

Giant 5 ft. console
Stereo with 8 track tape player giant 5 ft., hand rubbed walnut cabinet with AM/FM radio stereo, 4 speed changer, diamond stylus, 8 speaker system, with full balance, treble, bass, all solid state. Have 6 will show slight freight damage, your choice $138.40 or terms. Open to the public 11am to 8pm daily, Freight Sales Co., 226 So. 9th St. 20

Birch & pine kitchen cabinets, $80, good condition. 475-2801 after 6pm. 18

Full & twin size bedroom suite, dishwasher, deeptreeze, frostfree refrigerator with icemaker, 2 color TV entertainment centers, Antique fireplace. Lots more misc. 3144 So. 35th. 489-8192. 18

☆

30" GE white electric range, perfect condition, $75. Large white Hotpoint refrigerator, top freezer, automatic defrost, $175. 423-1631 after 5:30 PM & weekends. 23

AUCTION
Liquidation Sale
New Tools & Merchandise
Thurs. April 15 6:30pm
NOTICE: We will offer for sale at public auction to the highest bidder thousands of dollars worth of new brand name tools & merchandise.
POWER TOOLS. FARM SUPPLIES: Large bench grinders, heavy duty vises, ⅜ & ½ in. drills, drill bits, jig saws, sanders, wrenches, socket sets. Heavy duty Neoprene cable, tape & die sets, tool boxes, battery cables, air hose, power saws, planers, battery chargers, house paint, table saws.
SHOP TOOLS. AIR TOOLS: Air impact wrenches, socket sets, body shop air tools, body grinders, floor jacks, air compressors, vacuums, hand tools, drill presses, truck jacks, space heaters, punch & chisel sets.
WATCHES, RADIOS, STEREO SETS: Home & auto stereos, tape recorders, radios & transistors, walkie-talkies, clocks, watches, luggage, zig zag sewing machines, vacuum cleaners, cookware, lamps, tableware, One Lot-Housewares, saddles & tack.
Partial listing, all subject to prior sale. All merchandise guaranteed. Terms: Cash.
Auctioneer: Ralph Lewis.
ACTION AUCTION
Roca, Nebr. 423-7384
14

AUCTION
NICE FURNISHINGS
WEDNESDAY, APRIL 14TH AT 5PM. LOCATION is 335 NORTH 29TH STREET IN LINCOLN.

SALE INCLUDES Nice Tappen Gas Range; Nice RCA Whirlpool Refrigerator W/Crosstop Freezer; Coldspot Chest Deep Freeze; Good Speed Queen Automatic Washer; Bendix Gas Dryer; Nice Magnavox Console Color Television; Nice Walnut Drop Leaf Table W/6 Matching Chairs and Buffet; Nice Walnut China Hutch; (2) 3 Piece Bedroom Suites; Sofa; Occasional Chairs; Desk & Chair and More.

FANCY KITCHEN CLOCK W/SHELF; Coffee Grinder; (3) Treddle Sewers; Walnut Chest; Oak Library Table; (2) Camel Back Trunks; Old Glassware; Old High Chair; Porch Swing; Pots & Pans; Lawn & Garden Items AND MUCH MUCH MORE. TERMS CASH OR CHECK. LOIS WISSEL EXECUTRIX OF THE ESTATE OF
EDWIN ZIEMANN
FICKE & FICKE The Auctioneers 690 Anderson Building Lincoln 435-6433

328 Home Furnishings

Coppertone Countertop gas range, like new complete. 466-1071. 20

Brand new Sanyo automatic washer, $150. Call after 5pm 483-2145. 19

24 cu. ft. gold Bradford side by side refrigerator freezer w/ice maker, one year old, $300. After 6pm 435-4569. 15

Apr. Furniture Sale
NEW FURNITURE
At Discount Prices
Wed. Apr. 14 Thur. Apr. 15
You Haul—You Save Money
Pick up at our loading dock
Discount Warehouse 1630 O
14

For sale: Book cases, chairs, lamps. Phone 488-6889. 16

4500 Air conditioner, used 1 season. $80. 466-7532, after 4PM. 16

333 Auctions

Bernard Hart, Auctioneer
144 N. 44th—477-1550
17

COMPLETE AUCTION SERVICE
Real Estate & General Sales
Jack O'Donnell Ph. 435-3506
29

335 Lawn & Garden Equipment

Complete Allis Chalmers line at preseason discount. Riding mowers from 6-20hp with all attachments. Roto tillers, push mowers, & snow blowers, buy now, take advantage of big discounts! Brown Equipment, 300 Van Dorn, 474-2270. 28

MERRY-TILLER
ROTO-TILLER
IT WORKS TH GARDEN
NOT THE GARDENER
—Outstanding—
—Fantastic—
—Truly Different—
—It's World Famous
—
Lincoln's newest most complete lawn & garden center.
Lancaster Implement
786-2645
1 mile West Waverly on Hwy 6
6

New wooden storage sheds, several designs to chose from. 488-8484. 16

Snowblower & blade that fit John Deere 14hp tractor. 489-8137. 16

For Your
Complete
Lawn & Garden
Needs
At one convenient location you can pick up everything you need to care for your lawn and garden. Barth Drug & Hardware has Ortho fertilizers, pre-emergence sprays, grass seed, sprayers, Jacobsen lawn mowers, rakes, hoes, sprinklers, and garden hoses. Get your yard supplies at
BARTH
Drug & Hardware
145 So. 9th 432-1412
14c

BIG MOW riding mower, good condition, $200. 489-3186. 18

—SPECIAL SALE—
Homelite Chain Saws
Buy a saw
Get a Free Chain
While Supply Lasts
WE TRADE
Lincoln's newest most complete lawn & garden center.
Lancaster Implement
786-2745
1 mile West Waverly on Hwy. 6
18

7hp Craftsman riding lawnmower, 2 years old, with grasscatcher. 477-7950. 19

FREE FORD MOWER
Early Buyers Special
Buy any size Ford lawn tractor now and receive the rotary mower attachment free of charge.
Ford 51, free mower
Ford 120, 42" mower $595
Ford 145, 42" mower $995
Mustang with new engine $1395
IH 105, mower, dozer $395
"$20 holds till Summer" $995
"36 mos. to pay"
BELTLINE FORD TRACTOR
641 W. South St. 402-477-6958
9

☆

AMF MOWERS
All purchases until May 1st get grass catchers free. 2 demonstrator riders in stock at 10% off.
STODTMAN SERVICE CENTER
Palmyra 780-5341
20

Wards 2-wheel garden tractor, plow, disc, harrow, cultivator & sickle mower. Best offer. 464-4414. 23

336 Machinery & Tools

☆

1 250 amp Hobart portable welder, with Continental 4 cylinder engine, on 2 wheel trailer. 1 225 amp Miller portable welder, AC & DC with 5,000 watt generator. Neville Construction. 724-2413. 18

340 Miscellaneous For Sale

METAL DETECTORS by Garrett, Compass, Whites. LP Enterprises, Box 46, Sprague, Neb. 68438. 794-5730. 30

Elgin "B.W. Raymond" railroad watch, like new condition. 1874 sword bayonet. Military medals and decorations. 60 pt. diamond, nice stone. 236 So. 42nd. 4

☆

RENT A TV
Black & White Color TV
Furniture & Appliances
ACE TV 2429 "O" 432-8000
13

Window & Door Repair
All makes. All Aluminum Window Co., 1101 No. 30, 30th & Y. 432-1118.

Stereo, sewing machine, pool table, movie screen, chair. 464-6156. 16

Sears 100 posi twin cylinder utility air compressor, with paint can attachment. Also 2 Sears 27" 10-speed bicycles, mens & womens. 432-0146 or 783-3635. 16

One of a kind lady's diamond/ruby ring, 11 each stones, jewelers welcome. 483-1964. 17

60' 3" plastic pipe. 3", 2" & 1½" plastic fittings, all new. 489-7077. 17

Bring your window shade roller to Crowl's Kitchens, 137 So. 9th
3x6 refills—$1.95 each
8

Crib $50, child's desk $10, lazy boy chair $50, typing table $10, bookcase $25, picnic table $50, bicycle for 2 $25, girl's bike $25. Golf Clubs, bag & cart, $50. 466-4726. 18

1 cast iron coal or wood furnace & 2 wood stoves, lots of misc. garden tools. 796-2227. 19

☆

Dual temp. Admiral refrigerator, cross-top freezer, excellent condition. Old fashioned bathtub with legs. 3 year old female hunting dog. 466-6034. 19

☆

NOTICE OF SALE
ON IMPOUNDED
VEHICLES
Automobiles impounded by Police Dept. will be sold at public auction April 17, 1976 at 1pm at 635 J St. by Paul Wiar. 16

24,000 BTU air conditioner $125. 477-4569. 12

20,000 BTU air conditioner, 5,000 BTU air conditioner. 423-6745 after 5:30pm. 20

1971 Encyclopedia set, $100. Maternity clothes. Call 423-7742. 17

Saladmaster Bavarian china, Remembrence, 12 five-piece place settings, 12 soup, fruits, serving pieces, never used, best offer. 477-6278. 20

Used metal cabinets, good condition. Call 423-1044, 423-6449. 23

340 Miscellaneous For Sale

JUST ARRIVED
Truck load pottery & wrought iron from Mexico. Lowest prices. 2444 "P" St. 10AM-6PM daily. 23

CB Radios Metal Detectors
CHRISTY'S 2633 No. 48th St.
23

New 30 ga. gas hot water heater — warranty. 40 gal. electric hot water heater — near new. Various sizes aluminum storm windows. Westinghouse dishwasher, works but needs door gasket. 483-1165 after 5pm. 23

12x12' rug & two 110 volt air conditioners. 464-4563 after 5PM. 23

Wooden combination storm door 7x36 $30. 2 pairs outdoor window shutters $10. Ping-pong table $20. Like new 4-piece redwood outdoor patio furniture, $70. 488-7445. 23

Heavy 2-wheel trailer. 466-9623 after 5PM weekdays. 23

345 Musical Instruments

ELECTRIC REPAIR
On home organs, combo equipment, amps, guitars. Experienced, expert serviceman. Fast 3 day service.
THOMSEN MUSIC
2641 No. 48th 464-8375
24

☆

8-track studio time. WW Sound Studios, Inc. New studio & Scully 8-track. Call Steve or Gary, 466-1853. 26

ACCORDIONS — New & used. Titanos, Cordvox. Rentals, Lessons. Repairs. Thomsen Pianos & Organs, 500 No. 66th. 467-3696. 6

For sale: 100 watt Marshall single stack, $1000 firm. 432-9047. 14

Western, Swing, Rockabilly band needs bass player. Steady, full time work. Moving to Texas. 477-2580, or Omaha, 553-7648. 17

HOGAN MUSIC CO.
INSTRUMENTS
AMPLIFIERS
LESSONS, REPAIRS
This Week's Special
Aims electric bass guitar, $185
Open 1-8pm Tues.-Fri., 10-6 Sat.
830 West "O" 432-9429
14c

Musicians wanted for group to play Beatles, Stones. 477-4865.

For sale — SG custom, mid 60's, 3 pickup, gold trim with 5 brato tail piece, cherry blonde finish, very easy action, $350. 435-6537. 18

30% OFF
ON ALL OVATION GUITARS
Hospe's Mr. Music
DOWNTOWN 432-4421
GATEWAY 467-2308
20

PIANO RENTALS
$3.00 PER WEEK
All rental applied to purchase price.
Dietze Piano & Organs
540 N. 48th 467-4554
19

Engelhardt E-120 cello with case & bow, like new, $215. Call 488-5553 eves. 21

Pianos
Steinway Sohmer
Everett Cable Nelson
Organs
HAMMOND
FREE
LESSONS & MUSIC
ALWAYS GOOD BARGAINS
DIETZE
NEW LOCATION
540 No. 48 Lincoln, Ne.
11c

Accordians, 3 & 4 row, Czech Button Heligon. 464-5374. 20

Honest Fenton
Has a
Big Selection
Big Savings
on DRUMS BY
* Rogers
* Ludwig
* Slingerland
& CYMBALS by
* Zildjian
* Paiste
A Super Selection
of Used Drums, Too!
dietze
1208 "O" 432-6644
15

350 Nurseries

Landscape design service. Wide selection of guaranteed plant material. LINCOLN LANDSCAPING, INC. 488-7111. 27*

Follow the crowd to H & V African Violets. 4341 So. 46th, open daily 10am to 9pm. 4

Soft Maples, $7 each delivered & planted. 489-4154 weekdays after 5pm. Weekends anytime. 19

355 Pets & Supplies

AKC Cocker puppies, $50. Also AKC Pekingese puppies, $55. 946-4371 Dorchester. 7

TERRY OF CALIFORNIA
Dog Grooming. Pickup & Delivery if necessary. 477-1623. 14

Beautiful AKC German Shepherd puppies, excellent quality, 466-1071, 796-2182. 17

Gloria's Poodle Parlor
3921 No. 14th, 432-7708
19

AALETA'S GROOMING PARLOR
2630 "H" 475-3084
19

Schnauzer & Terrier grooming, properly done. Minature Schnauzer at Stud. 466-0806. 22

SUDS 'N SCISSORS
Professional Stylists
333 No. Cotner 466-7517
1

Siamese kittens for sale. After 5pm. 489-2436. 14

AKC Miniature Schnauzers, quality puppies, ready to love. 785-2725. 14

Board your pet where veterinarian is constantly supervising. 464-1382. 5

AKC Samoyed, 2 year old male, good confirmation. $75. 423-6938. 16

☆

Pair of adult Huskies & pair of adult Bassetts, very reasonable. Call 792-2677 after 5pm. 17

For Sale lovable female Chocolate Poodle, registered 1½ years old, $60. Call 488-4782. 18

HELEN'S GROOMING
488-5782 4015 N St.
8

6 week old pups, part Lab & part German Shepherd, 784-6407. 19

For Sale: 6 month old Britany Spaniel. Milligan, NE. 629-2535. 16

2 female purebred German Shepherd pups, 4 months old, $25. Valparaiso, 784-3742. 9

Free 6 year old female Brittany, 796-2543. 19

AKC full grown German Shepherd spayed female, excellent watch dog. Eighteen, 720-8678. 19

AKC Black Lab pups, 6 weeks old, $35. 1657 So. Cotner. 19

Moving — Must leave pets. Poodle/Terrier mix & older Lab. Free to good home. 489-6423. 20

1½ yr. professionally trained male AKC Lab. Moving, $95. 489-6423. 20

GARY'S RABBITRY
Offers a colored assortment of young bunnies. $5. Phone. 799-3433. 18

55 gallon aquarium, includes lid, filter, heater, light & other misc. items. After 5:30pm, 799-3581. 20

Free pups, 475-1689 after 4:30pm or 435-1289. 20

English Springer Spaniels. Outstanding pheasant dog, excellent companions. 8 weeks old. Registered. Shots. 826-3158, Crete. 20

355 Pets & Supplies

Easter Bunnies for sale, $2.50 ea. 464-6240, 6501 Logan. 17

Beautiful Male Siberian Husky, black & white markings, blue eyes. 475-3876. 20

Afghans, 6 wks old, show dogs, champion sired, Tully breeding, creams, blacks, apricot mask & blues. Have shots. $250 & up. Garland, Nebr. 20 min. from Lincoln. 588-5449, 588-5635. 20

SHIH TZU
Puppies, champion bloodlines, AKC registered, 799-3017 after 5PM. 20

☆

Easter Package — 1 baby rabbit, 1 lb. food & starter booklets. Julie, 466-5088. 20

Order Baby Bunnies for Easter. $2 ea. 402-826-8303 Crete. 14

AKC Black Scottie at stud. 435-5375. 17

PET SITTING
Going on vacation? Pet & plant sitting while you are gone. Call Mona or Maureen after 6pm, 467-3989. 20

For Sale: AKC registered Shetland Sheepdog, 3 months old, Male, SHOW QUALITY. Phone 402-694-3001. 18

Puppies — adults. Afghans; Westies; Bassets; Irish Wolfhounds; Irish Setters; Cockers; Scotties; Siberians; Shih-Tzu; Lhasas. Others. 798-7397. 20

AKC Norwegian Elkhound pups, must sell, 467-3037. 23

AKC St. Bernard pups, 7 weeks old. Excellent markings, both parents have great dispositions and markings. 474-1914, 826-3519. 23

Male Siamese kittens, trained. Eat dry food. $20. 489-2436. 23

Doberman puppies, $60 & $65. Inquire at 828 No. 25 after 5pm. 23

JUST ARRIVED
Litter of Keeshonds pups. Great kid's dog. Pick yours out now. Phone 488-8449. 23

Free 10 month old part Springer Spaniel. 466-4010 after 5:30PM. 23

Easter bunnies, $3. 794-5247. 17

AKC Miniature Dachshunds or Maltese puppies. Also Stud Service. 792-2482. 23

For sale — SG custom, mid 60's, 3 pickup, gold trim with 5 brato tail piece, cherry blonde finish, very easy action, $350. 435-6537. 18

Mounted Ford Industrial Motor Irrigation Pump, $1000. Phone 826-4174, 423-5385. 16

8 N Ford tractor, with over drive, good condition, $1,250. Blade, lister, springtooth, harrow, disc. 791-5884. 11

John Deere A tractor with 3 pt. Hitch & Blade. $1,150. Call 489-8137. 16

Ready To Go
2470 cab, air, heat, duals, $500
970 cab, heat, nice
870 cab, air, heat
1030 cab
1030, 930, 830
Comfort King — wide front
600 D, gas
430 gas with loader
800 gas
4010 AD cab, air, duals
630 John Deere gas
33 Massey Harris, gas
660 gas Oliver with loader
340 Ford skid loader with backhoe
Bobcat, needs engine repair
580 D loader backhoe
775 New Holland skid loader, $200
H International with mower
630 Case, real clean
Reddish Bros.
601 WEST VAN DORN 477-3944

New — L Combine with 20' header, K Combine with 13' header, 7080 tractor, 4, 5 & 6 bottom plows, discounts of sizes. Air planters, IHC 6 row cyclo wide planter, chissel plows, sub soilers, parker grain cart, Gehl forage wagons & grinders, Buffalo no till planter & cultivators. Used 1066 IHC 1975 with cab & air, 4020 John Deere with cab, JD 4 row front mount cultivator, J.D. 4-40's rotary hoe, 470 IHC 16'6" disc. Brown Equipment, 300 Van Dorn, 474-2270 Lincoln, Ne. 68502. 28

☆

GENERATORS
On hand—3700 watt, $425
PTO 15,000 watt, $995
PTO 20,000 watt, $1095
Benes Service, Valparaiso 784-3581
David City, 367-3695
18

'50 Ford tractor, 4-speed, with plow, cultivator, rotary mower, post hole digger, front end loader & blade. 796-2227 19

4020 1968 M&W Turbo, very clean, Alvan May, 488-6756. 20

Ford 771 front loader, near new. Weekends or evenings, 423-3963. 20

1958 Allis Chalmers WD 45, tractor with all angle hydraulic lift blade. 435-8360. 20

Ford 8N, '51, 1 owner, with plow, spring tooth & mower. Fuel barrel with stand. Kelly Ryan 100-bu. spreader PTO, 761-2831 Milford. 20

Disc Rolling — Sutton Repair, Wayerly, 786-5945. 23

International 450 gas, fully equipped. Excel cab for 656. 791-5599. 19

☆

3,2 row planter, 12' older model disk 797-3035. 14

8N Ford tractor with side mounted mower, $850. (402) 267-5565 after 5:30 weekdays, anytime weekends. 23

Ready to buy Hesston hay equipment? We're ready to deal. Stackhands, stackmovers, windrowers, round balers, used Hesston 30A stackhand, 620 SP 14 ft. windrower, 30 mower with winch kit, 5400 round baler, Owatanna 14 ft. SP windrower, Oliver 12 ft. SP windrower.
Spilker Distributing Co.
2940 Cornhusker Hwy., 466-2307
23

360 Photo Equipment

Omega B22-XL Enlarger, like new, 464-0087. 16

Bogen enlarger, like new, call 475-0000. 20

365 Store & Business Equipment

Adding machines, Typewriters for rent-sale. Bloom's 323 No. 13th, 432-5258. 26

Guaranteed reconditioned National Cash Registers, sales - service - rentals - paper rolls. Lincoln Cash Register. 477-2506. 10th & Garfield. 27

Complete beauty shop equipment for sale. 3 stations. 488-6911, 477-2369. 3912 South St. 2

Lighted walnut greeting card display racks & storage. 489-3685. 20

367 TV/Radio/Stereo/ & Service

Console color T.V. for sale. 475-9480 after 6pm weekdays, all day weekends. 18

Cobra, Teaberry, Surveyor & American Electronics CB radios. 489-5407. 18

CB Radios—Sales & Service
Communications Center, 4725 Lowell, in College View. 488-2406. 26

☆

RENT A TV
Black & White Color TV
Furniture & Appliances
ACE TV 2429 "O" 432-8000
3

☆

Stereo, $100 or best offer. Cindy, 488-6975. 16

TV City — 3610 No. 48 — Used color tv headquarters, largest selections. Also black & white portables. Open daily 12-9pm, closed Saturday & Sunday. 6

Combination color TV, AM/FM stereo radio, good condition, $300/best offer. Between 12 & 9PM, 464-6284. 17

Admiral AM-FM stereo, 8 track tape deck, BSR mini changer and speakers, $150. Call 475-1490. 17

☆

CB Service, 432-5838. 300 Dawes Circle. 8

Marantz 1060 amplifier, 1 year old, excellent condition. Call 477-0387 day or 423-8062 night. 19

RCA console color TV. 464-0197. 20

Johnson Messenger 223 base tube CB. Lollipip power mike. $200. After 5pm, 432-9876. 20

Midland CB radio, 432-5626, Tues.-Fri. after 6pm, weekends anytime. 20

Teac 2340, reel to reel tape recorder, $600. 432-9047. 20

Thorens TD160 ADC-XLM cartridge, excellent shape, must sell. 489-7820. 23

For sale, Sears 26" color TV, XL 100 solid state, 7 months old. Call after 5:30pm, 475-3085. 23

375 Wanted to Buy

CASH PAID
Want to buy furniture, antiques, tools. 467-1315, 477-2196. 14

Wanted — junk cars & trucks, top dollar, we tow. 477-1155. 27

We buy old gold, silver, diamonds & watches. Jewels 1319½ "O". 18

Top dollar for junk cars & trucks. Call 435-2481, 464-4837. 3

Want to buy Cushman scooter, must run good. 477-9624. 17

Wanted — Tar kettle. Any size. Call 477-7026, 475-0628. 19

Wanted — 3 tripod TV antennas, 30-60 ft. 435-8978. 19

Cash for color TV's, not over 8 years old, working or not, also stereos & black & white portables. 464-0546. 11

Track shoes, used, good condition, for ages 9-12. 464-5241. 23

Will buy beer can collections. 467-3361. 13

Agricultural

405 Announcements & Auctions

FICKE & FICKE AUCTIONEERS
A reputable & recognized
Auction firm since 1924. 435-6433.
17

Outstate Nebraskans!
Sell your livestock, seeds & supplies or machinery or announce your auction with Journal-Star Want Ads by dialing
800-742-7385
Toll Free!

Simmons Auction Service
All types of auctions. Recent graduate of the Reisch World Wide College of auctioneering. We give a TOTAL SERVICE!
Bill Simmons, 423-6073
17

420 Farm Equipment/ Machinery

Hesston Hay Equipment
BECKLER'S IMPLEMENT
Seward, Neb. 643-3671
16

Machinery On Hand
Skid steer loaders, chisel plows & sub-soilers, swathers, new & used discs, drills 20 & 26 ft., MC rotary scythe, field cultivators, goose-neck trailers, Dual loaders, Army-disc charpener, $500.
Anderson Garage & Fert. 466-4804.
5

PRECAST
Concrete
Products
For The Farm
Bunker Silo (6-9-12 Ft. High)
Fenceline Feed Bunk (2 Sizes)
Yard or Auger Type Bunk (2 styles)
Slats for Hog Confinement (Panel or Individual)
Douglas Conrete Pen Partitions
Slats for Cattle Confinement (Panels)
F&W PRECASTING
Of Nebraska
Central City, NE 68826
Phone — 308-946-3746
405

420 Farm Equipment/ Machinery

1972 John Deere 1250, 6 row planter, like new. 782-6845. 14

Wood fence, over 100 8'"x8"x8' center cut Southern cedar pressure treated posts. Over 100 pieces 2x8's, 14, 16 & 18 ft. lengths. Pressure treated Southern cedar, over 40 round 4 & 5"x7' creosode posts. Over 80 pieces of 1x8's, 12 & 14 ft. lengths. Nearly new. 489-7771 after 5pm. 16

Mounted Ford Industrial Motor Irrigation Pump, $1000. Phone 826-4174, 423-5385. 16

8 N Ford tractor, with over drive, good condition, $1,250. Blade, lister, springtooth, harrow, disc. 791-5884. 11

John Deere A tractor with 3 pt. Hitch & Blade. $1,150. Call 489-8137. 16

Ready To Go
2470 cab, air, heat, duals, $500
970 cab, heat, nice
870 cab, air, heat
1030 cab
1030, 930, 830
Comfort King — wide front
600 D, gas
430 gas with loader
800 gas
4010 AD cab, air, duals
630 John Deere gas
33 Massey Harris, gas
660 gas Oliver with loader
340 Ford skid loader with backhoe
Bobcat, needs engine repair
580 D loader backhoe
775 New Holland skid loader, $200
H International with mower
630 Case, real clean
Reddish Bros.
601 WEST VAN DORN 477-3944

New — L Combine with 20' header, K Combine with 13' header, 7080 tractor, 4, 5 & 6 bottom plows, discounts of sizes. Air planters, IHC 6 row cyclo wide planter, chissel plows, sub soilers, parker grain cart, Gehl forage wagons & grinders, Buffalo no till planter & cultivators. Used 1066 IHC 1975 with cab & air, 4020 John Deere with cab, JD 4 row front mount cultivator, J.D. 4-40's rotary hoe, 470 IHC 16'6" disc. Brown Equipment, 300 Van Dorn, 474-2270 Lincoln, Ne. 68502. 28

☆

GENERATORS
On hand—3700 watt, $425
PTO 15,000 watt, $995
PTO 20,000 watt, $1095
Benes Service, Valparaiso 784-3581
David City, 367-3695
18

'50 Ford tractor, 4-speed, with plow, cultivator, rotary mower, post hole digger, front end loader & blade. 796-2227 19

4020 1968 M&W Turbo, very clean, Alvan May, 488-6756. 20

Ford 771 front loader, near new. Weekends or evenings, 423-3963. 20

1958 Allis Chalmers WD 45, tractor with all angle hydraulic lift blade. 435-8360. 20

Ford 8N, '51, 1 owner, with plow, spring tooth & mower. Fuel barrel with stand. Kelly Ryan 100-bu. spreader PTO, 761-2831 Milford. 20

Disc Rolling — Sutton Repair, Wayerly, 786-5945. 23

International 450 gas, fully equipped. Excel cab for 656. 791-5599. 19

☆

3,2 row planter, 12' older model disk 797-3035. 14

8N Ford tractor with side mounted mower, $850. (402) 267-5565 after 5:30 weekdays, anytime weekends. 23

Ready to buy Hesston hay equipment? We're ready to deal. Stackhands, stackmovers, windrowers, round balers, used Hesston 30A stackhand, 620 SP 14 ft. windrower, 30 mower with winch kit, 5400 round baler, Owatanna 14 ft. SP windrower, Oliver 12 ft. SP windrower.
Spilker Distributing Co.
2940 Cornhusker Hwy., 466-2307
23

435 Feed/Seed/Supplies

Ranger alfalfa seed, state tested 81% germination. $60 per 100 weight. 786-2201, 789-2716. 22

Prairie Hay $1.60; Alfalfa $1.75. Big bales, Princeton area, 792-2053, 792-2055. 17

Brome hay, wire tied, $1.25. Norman Bulling, 785-2121. 18

Brome & mixed hay, shedded, $1.50 bale, 40 bale minimum. Hickman 792-2077. 18

OATEE seed oats, bin run, $2 per bushel. David Barry, 784-3811 Valparaiso. 18

GRO-COATED SEED
Hybrid Grain Sorghums
$15.00 per 50 lb. Bag
Hybrid Seed Corn
$30.00 per 50 lb. Bag
Griswold Seed Company
8th & N Streets
18

Second, third, cutting alfalfa, $1.65 Prairie Hay $1.75. 488-8584. 19

Wheat straw & alfalfa; movable buildings. 785-2583. 14

Stock-cow alfalfa, also brome hay & prairie. 782-6845 Bennet. 20

1st & 2nd cutting, crimped alfalfa. Baled with plastic twine. 2500 bales. 488-9221, 798-7477. 20

Want to buy wheat or oat straw. Call before 2pm 475-9901. 23

Disaster wheat? Put to Beeson Beans/back to wheat this fall. $7/bagged. $6.50/bulk. $6/over 100 bushel. 466-9585. 23

Wanted pasture for 25 head of cattle. Henry G. Bremer. 782-2352. 13

450 Livestock

Yorkshire boars, open gilts. Purebred SPF herd since 1962. Norman Bulling, Ceresco. (402) 785-2121. 18

Custom Butchering. 994-5655 Elmwood. Choice beef sides, absolute satisfaction or money back.
A21

Horse shoeing & trimming, Tom Eicher, 466-1173. 29

BREEDING BULLS FOR RENT
$25.00 for a years service. Gayle Towle, Murdock, Ne. 867-2979. 1

Would like to pasture 1 mare for 2 months near Pleasant Dale — will pay good rent. Call 488-2628 or Crete 826-3090. 16

Four stocking legged Sugar Bars broodmare-in foal to double bred Skipper-W stallion. 797-3535 evenings. 17

MINNESOTA FEEDER PIGS
from 40 to 60 pounds. Baby or started calves. Delivered on approval. (612) 594-2763. Paul Twardowski, Browerville, Minnesota. 23

☆

Registered Hereford bulls. Ervin Maahs, 488-9102. 17

2 mare Paint ponies, 1 spirited mixed breed pony, broke to drive; 1 Shetland pony, very gentle — all well mannered. 423-5283. 18

Yorkshire boars, gilts, accredited SPF herd. Coupe DeVille, Malcolm, 796-2144. 8

Bay gelding started, buckskin mare well broke, registered brood mare in foal, Wiescamp yearling filley. Homemade 2 horse trailer, pulls good, needs paint. 432-6855, 435-1172 after 5pm, anytime weekends. 18

BOARD HORSES
799-2673
18

1 bull, ½ blood Simmental, 2 Gomer bulls for A.I. work, all proven. 792-2742. 19

17 half-blood Simmental yearling heifers & 3 half-blood Maine Anjou heifers. 523-4726, 643-2163. 19

☆

Registered quarterhorse 9 year old mare, very gentle, this mare has been shown in open & 4-H shows for the past 3 years. Must see to appreciate. Call 8-5 432-6549, & after 5 & weekends, 423-4882. 20

☆

2 horse trainers seek to rent farm house & small acreage. Call Pam, 423-6172. 20

3 registered Appaloosas 7 year old mare, 4 year old mare & 2 year old stallion. 475-1689 after 4:30pm, 435-1289. 20

2 year old Bay filly, started. Also good English saddle. 944-8486, Memphis, evenings & weekends. 20

For Sale: 4 year old Gelding & assorted tack. Call 432-8460. 20

For Sale — 4 year old registered Appalcosa filly, green broke. 795-2125. 20

9 Corriedale ewes & lambs & 1 registered Suffolk ram. 785-3735. 14A

Wanted — Milking goat, or one to freshen. 761-3222 Milford. 14

Black 7 yr. gelding, good in poles, barrels & easy to handle. 642-5692. 14

Horse boarding: Hay for sale. Southeast. Evenings & weekends, 483-2424, 488-8460. 13

Rick-A-Bay registered Arabian stallion, Standing at stud. Call 488-8449. 23

Registered Apallosa yearling stallion. 435-1644. 23

3 year old bucksin mare, well broke 4-wheel 2-horse trailer, well built. 784-3790. 23

4 year old black mare for sale. 477-4237. 23

Beautiful buck kid goats 5 weeks old. 826-8621 Crete. 16

9 yr. old Sorrel, 1 white sock, stripes, gentle for anyone. 642-5692. 14

5 year old sorrel gelding. $350. 432-7789. 16

2 Sears 3 trade incubators; large Rouen laying ducks. 464-4311. 20

1776 1976
Recreational

501 Bicycles

H&L & G&L bicycle shop 2136 Potter St. 10am to 9pm. 475-2045. 22

Raleigh 10-speed, very good condition, $100. 475-5367 after 6PM. 8

Nearly new $120 Schwinn Stingray boys bicycle, 5-speed. $60. 488-1970, 722 So. 37. 17

Schwinn 3-speed, in great shape. 488-5966, 7807 A St. 17

Batavus Monte Carlo, 10 speed, Excellent condition, $90. 477-1362. 20

Schwinn Continental, $85; ladies 3-speed Schwinn, $50. 6901 Benton, 464-6012. 16

505 Boats & Marine Equipment

15½' Silverline, 120 hp. Merc. cruiser 10. 466-3515. 5

☆

CHRYSLER INBOARD
Correct Craft Inboard ski rig with Chrysler V-8 engine, many extras, trailer included. Top shape. 477-7593, 432-3321. 13

15 ft. boat, motor & trailer, $450. 782-6466. 16

Dayton catamaran sailboat, with trailer, $400. Call after 5, 489-6640. 16

SURPLUS CENTER
APRIL SPECIAL
Marine Division
Now through April 30
RIG SPECIALS
16 ft. Vanco tri-hull, deluxe interior, 85hp Merc., complete topset, heavy duty trailer.
List Reg. Sale April Spec.
$5,050 $4120 $3949
15 ft. Beecraft tri-hull, standard interior, 65 hp Merc., demi with full warranty, including trailer & spare tire.
List Reg. Sale April Spec.
$3995 $3395 $2995
14 ft. Beecraft tri-hull, standard interior, 40 hp Merc., 1 year old with 50-50 warranty.
List Reg. Sale April Spec.
$2895 $2595 $2195
16 ft. Starcraft Super Sport, open bow, 80 hp Merc., trailer, tachometer, top.
Reg. Sale April Spec.
$2495 $1995
All rigs ready to go, lots of extras, 15% discount on marine accessories if purchased between April 1-30.
Largest stock of fishing boats & canoes in the midwest, at unbeatable prices. SEANYMPH, STARCRAFT & LOWLINE.
APRIL SPECIAL
12 ft. semi V, your choice, Lowlines or Seanymph.
List Reg. Sale April Spec.
$234 $199 $176
We service what we sell backed by certified Mercury mechanics.
1000 West "O"
Call Steve or Rick, 475-9749
17

NOTICE
Public Auction, April 22nd, 6:30pm. Simmons & Son Marine, 5 mi. North of Beatrice on Hwy. 77.
Model 8N Ford tractor with front loader, boats, motors, trailers, automatic washers, dryers, automobiles, lawn mowers, wheelbarrow, skils, life jackets, full line of accessories & parts. Shotguns. Large set of harness, new bathroom stool, lawn & garden tools galore. All items subject to sale prior to auction.

TV Programs

Programs are as listed by the stations.

5 NBC—Omaha KMTV. Also carried 5 Lincoln CATV;

10 CBS—Lincoln KOLN. Also carried 10 11 Lincoln CATV;

6 CBS—Omaha WOWT.

12 ETV—Lincoln KUON. Also carried 13 Lincoln CATV;

7 ABC—Omaha KETV. Also carried 4 Lincoln CATV;

9 Lincoln CATV Local Origin

6 plus number is Lincoln cable channel.

•• Special Good Viewing (R) Repeat; (B) Black, no color

Outstate Channels

2 KNOP North Platte 11 KGIN Grand Island
3 KHAS Hastings

12 13 is for Nebraska Educational Television Network which includes KUON (12 at Lincoln), KLNE (3 at Lexington), KMNE (7 at Bassett), KPNE (4 at North Platte), KXNE (19 at Norfolk), KHNE (22 at Hastings), KRNE (12 at Merriman) and KTNE (11 at Alliance)

4 11 is for Nebraska Television Network (ABC) which includes KSNB (4 at Superior) KHGI (13 at Kearney-Holdrege), KWNB (6 at Hayes Center), KCNA (11 at Albion).

Border Stations

2M KQTV ..... St. Joseph, Mo.
4I KTIV ..... Sioux City, Ia.
4M WDAF .... Kansas City, Mo.
5M KCMO .... Kansas City, Mo.
5S KORN ..... Mitchell, S.D.
6S KPLO ..... Reliance, S.D.
Simulcast of KELO 11 Sioux Falls, S.D.
8K KOMC ..... Oberlin, Kan. Transmitter at Oberlin, Kan
Simulcast of KCKT 2 Gt. Bend, Kan.
Simulcast of KARD 3 Wichita, Kan.
9M KMBC .... Kansas City, Mo.
10K KLOE ..... Goodland, Kan.
Simulcast of KAYS 7 Hays, Kan
13K WIBW ..... Topeka, Kan.
14I KMEG ..... Sioux City, Ia.

Morning Programs

Programs not seen daily are coded (M) for Monday, (T) for Tuesday, etc.

(T) Surveying Literature
(W) Tell Me Some More
(Th) The Image Factory
9:30 5 NBC High Rollers
10 11 Woman's World
12 13 ETV Educational
(M,Th) Health
(T) Just Wondering
(W) Song Bag
9:45 12 13 ETV Educational
(M) Just Inquisitive
(T) Just Curious
(W) Change Machine
(Th) Exploring Literature
10:00 5 NBC Wheel of Fortune
6 10 11 CBS Gambit
12 13 ETV Electric Co.
4 Ryan's Hope
2M Take Time
4I,4M Wheel of Fortune
9M I Dream of Jeannie
10:25 7 Martha's Kitchen
10:30 5 NBC Hollywood Sqs.
6 10 11 CBS Love of Life
7 4 Happy Days
12 13 ETV Educational
(M) Understanding Our World
(T) Nebraska Now
(W) Yoo Hoo! Let's Sing
(Th) Enjoying Literature
10:50 12 13 ETV Educational
(M) Kaleidoscopic Kapers
(T) Science Shed
(W) Zebra Wings
(Th) Americans All
11:00 5 NBC Marble Machine
6 10 11 CBS Young & Rest.
7 4 ABC Let's Make A Deal
11:10 12 13 ETV Educational
(M) Prof. J. Miller, Physics
(T) Matter of Fact
(W) Survival Economics
(Th) Self, Incorporated
11:30 3 Conversations—Ballion
6 10 11 CBS Search
7 4 ABC All My Children
12 13 ETV Netche
11:50 3 (M,F) Let It Grow

6:00 6 (M) The Christophers
(T) This is the Life
(W) Getting Around Town
(Th) Bookshelf
(F) Omaha, Can We Do?
10 11 CBS Morning Hour
4 The PTL Club
6:30 3 Not For Woman Only
5 Sunrise Semester
7 (M) City Executive
(T) Area Education
(W) Answer is Love
(Th) News For Women
(F) Camera on Mid-America
6:45 7 (W) UNO Scene
7:00 5 NBC Today Show
6 CBS Morning Hour
7 ABC Good Morning America—Hartman
10 11 Morning Show
12 13 ETV Sesame Street
8:00 6 10 11 CBS Kangaroo
12 13 ETV Educational
(M) Bulletin Board
(T) Living Bill of Rights
(W) Open Selections
(Th) Netche
(F) Because of school holidays there will be a variety of special programs
4 Good Morning America
8:30 12 13 ETV Netche
9:00 5 NBC Sweepstakes
6 4 Price is Right
7 Morning Movie:
(M) 'Johnny Dark'
(T) 'Lady Godiva'
(W) 'A Man Could Get Killed'
(Th) 'The Love-Ins'
(F) 'Hell on Frisco Bay'
10 11 Romper Room
12 13 ETV Educational
(M) Appreciating Literature
(T) Dreamalot
(W) Career Awareness
(Th) Cover to Cover
9:15 12 13 ETV Educational
(M) Inside/Out

Afternoon Programs

12:00 Most Stations: News
7 Ryan's Hope
12 13 ETV Sesame Street
12:30 5 NBC Days of Life
6 10 11 CBS World Turns
7 4 ABC Rhyme & Reason
1:00 5 NBC $20,000 Pyramid
12 13 ETV Educational
(M)Understanding Our World
(T) Nebraska Now
(W) Yoo Hoo! Let's Sing
(Th) Enjoying Literature
1:20 12 13 ETV Educational
(M) Kaleidoscopic Kapers
(T) Science Shed
(W) Zebra Wings
(Th) Americans All
1:30 5 NBC The Doctors
6 10 11 CBS Guiding Lite
7 4 ABC Break the Bank
1:40 12 13 ETV Educational
(M) One Among Many
(T) Matter of Fact
(W) Survival Economics
(Th) Self, Incorporated
2:00 5 NBC Another World
6 10 11 All in the Family
7 4 ABC General Hospital
12 13 ETV Educational
(M) Appreciating Literature
(T) Dreamalot
(W) Career Awareness
(Th) Cover to Cover
9 Movies:
(M) 'Boys of Paul Street'
(T) 'They Call It Murder'
(W) 'Young at Heart'
(Th) 'That Touch of Mink'
(F) 'Rage at Dawn'
2:15 12 13 ETV Educational
(M) Inside/Out
(T) Surveying Literature
(W) Tell Me Some More
(Th) Image Factory
2:30 6 10 11 CBS Match Game
7 4 ABC One Life to Live
12 13 ETV Educational
(M) Just Inquisitive
(T) Just Curious
(W) Change Machine
(Th) Exploring Literature
3:00 5 NBC Somerset
3 (T) Partridge Family
6 Family Doctor
6 10 11 CBS (T) Festival of Lively Arts for Young People—All star jazz program
7 4 ABC Edge of Night
10 11 CBS Tattletales
12 13 ETV Educational
(M) China
(T) Commissioner's Bulletin Board
(W) Art America
(Th) Nebraska Heritage
3:30 3 The Flintstones
3 (T) Mickey Mouse Club
7 The Munsters
12 13 ETV Netche
4 Mickey Mouse Club
5 Galloping Gourmet
6 (T) Bonanza
2M Ryan's Hope
5M Movies
13K Adam 12
14I Little Rascals
4:00 3 Mickey Mouse Club
5 NBC (T) Special Treat
6 Dinah
7 Ironside
10 11 Mike Douglas
Cohost: Foster Brooks
12 13 ETV Mister Rogers
4 Lassie
5 Get Smart
9 (M) Cable Journal
(T) Sports & Travel World
(W) Daytime
(Th) Modern Home Digest
(F) Cable Spotlight
4:30 3 Partridge Family
12 13 ETV Electric Co.
4 Gilligan's Island
5 Bonanza

Wednesday Evening

5:00 Bewitched
News
12 13 ETV Sesame Street
4 Brady Bunch
9 Terrytoons
5:30 Most Stations: News
6:00 Most Stations: News
Brady Bunch
12 13 ETV SUN Am. Economy
9 Around Town
6:30 Candid Camera
7 Treasure Hunt
Adam 12—Drama
10 11 Hee Haw—Pt. II
12 13 ETV Future is Now
4 To Tell the Truth
5 Concentration
8K Name That Tune
10K Let's Make a Deal
2M,13K Truth or Consequence
7:00 5 NBC Little House
The Ingalls migrate to Kansas in early 1870's
6 10 11 CBS Flip Wilson
'Sun Valley Olympiad
His version of the winter olympics. Richard Pryor, Minnie Riperton
7 4 ABC Bionic Woman
12 13 ETV Heartline to Health—Discussion
9 Movie—Page of Dawn'
7:30 12 13 ETV Backyard Farmer, RFD
Mailbag questions
8:00 5 NBC Chico & the Man
Lottery winner wants to take
America Making a Revolution
7 4 ABC Bonetta
Only a witness to a murder is
10 11 CBS Cannon
12 13 Great Performances
The St. Matthew Passion
Munich Bach Orchestra & Chorus, Munich Boys Choir — Part I
9:00 5 NBC Sandburg's Lincoln—Drama
The last night in the theatre, Hal Holbrook, Sada Thompson
6 10 11 CBS Blue Knight
Smashes a fashionable drug ring
7 4 ABC Starsky & Hutch
Their best friend is up to his ears with a numbers racketeer (R)
9 Movie—Drama
'Boys of Paul Street'
9:30 12 13 ETV Anyone for Tennyson?—Poetry
'A Journey Through Life
Edna Vincent Millay'
Valerie Harper, First Poetry Quartet
10:00 Most Stations: News
12 13 ETV Book Beat
10:20 5 NBC Tonight Show
Johnny Carson, Aretha Franklin, Roy Clark
Movie—Drama
'Panic in Needle Park'
Pathetic world of a N.Y. junkie. Al Pacino
10 11 CBS Movie—Drama
Jud...
Tension and compassion set against first days of Israel's independence. Sophia Loren, Peter Finch
12 13 ETV ABC News
4 Movie of the Week
The Heat Wave Lasted Four Days
10:45 The FBI—Drama
11:00 12 13 ETV Lowell Thomas
9 Movie—Drama
Thou Shalt Not Murder
11:30 12 13 ETV Way It Was
11:50 Movie of the Week
The Heat Wave Lasted Four Days
12:00 5 NBC Tomorrow—Talk
David Halberstam, author of The Best and the Brightest
12:30 Mod Squad
1:00 9 Movie—Musical
'Young at Heart'

Deaths And Funerals

Ball—Lucille M.
Bowles—Alice V.
Cruce—Mrs. Freida
Campbell—John R. (Bert)
Collins—E. Viola
Dunse—William
Edelman—Donald R.
Eggert—Herbert M.
Gabus—Edna M.
Gloystein—Fred G.
Gruenewald—Alvina D.
Guenther—Virginia M.
Helmer—Lena C.
Hershner—Ivan R.
Hodgkin—Adela M.
Hohnbaum—John E.
Kimmel—Kenneth D.
King—Isaac M.
Kirk—Steven W.
Lowe—Elnora
Meyer—Clara M.
Miller—Anna L.
Opie—Rhoda
Phelps—Mary F.
Priess—Olive M.
Reed—Harold S.
Schweitzer—Gertrude
Simon—Mrs. Harry (Helen)
Stone—Mrs. Rhoda J.
Stutzman—Mrs. Lois E.
Sutter—Antonie M.
Tabler—John F.
Van Drunen—Mattie
Watson—Isabella
Whittwer—Clarence C

BALL — Lucille McKinnon, 77, 235 So. 30th, died Monday.
Services: 2:30 p.m. Wednesday, **Roper & Sons Mortuary,** 4300 O. Dr. Clarence J. Forsburg. Wyuka. Memorials to Heart Fund.

CAMPBELL — John R. (Bert), 92, 5341 Salt Valley View Rd., died Monday.
Graveside services: 1:30 p.m. Wednesday, Lincoln Memorial Park. **Metcalf Funeral Home,** 245 No. 27th.

GUENTHER — Virginia M., 40, 3834 No. 10th, died Tuesday. Housewife. Born in Wyoming. Member CB Club, St. Mary's Catholic Church. Survivors: husband, Donald E.; sons, Ora Little, Riverton, Wyo.; Kenneth, Germany; Donald Jr., Lincoln; daughters, Donna, Cheri, both of Lincoln; brothers, Harrison Caldwell, Pine Ridge, S.D.; Herman Caldwell, Riverton; sisters, Bertha and Anita Caldwell, both of Riverton. **Metcalf Funeral Home,** 245 No. 27th.

HELMER — Lena C., 85, 4028 Dunn Ave., died Sunday.
Services: 11 a.m. Thursday, **Lincoln Memorial Funeral Home,** 6800 So. 14th. Lincoln Memorial Park.

KIRK — Steven Wayne, 25, 4628 Tipperary Trail, died Monday from construction accident near Minden, Iowa.
Services: 10 a.m. Wednesday, **Lincoln Memorial Funeral Home,** 6800 So. 14th. Dr. Robert Palmer. Lincoln Memorial Park. Memorials to Cary Kirk Educational Fund, c/o J. Richard Campbell, 3410 O. Pallbearers: Randy Isackson, Jeff Johnson, Richard Renne, Tom and David Campbell, Harold Hanson, Mike Draper, Mike Nelson. Honorary: Larry Doty, Steve Richards.

MEYER — Clara M. (widow of Frank), 84, 1117 Saratoga, died Saturday.
Services: 11 a.m. Wednesday, **Roper & Sons Mortuary,** 4300 O. Lincoln Memorial Park. Memorials to Berean Fundamental Church.

MILLER — Anna L. (widow of Charles N.) 88, 1951 Park Ave., died Sunday.
Graveside services: 2 p.m. Thursday, Lincoln Memorial Park. **Hodgman - Splain - Roberts Mortuary,** 4040 A.

PHELPS — Mary F., 71, 3730 Franklin, died Tuesday. Survivors: husband, Robert L.; son, Robert J., San Jose, Calif.; daughter, Mrs. Dale (Mary) Knappert, Lincoln; sisters, Mrs. Ruth Bishop, Griswold, Iowa; Martha Olmsted, Tecumseh; five grandsons.
Services: 10 a.m. Friday, **Lincoln Memorial Funeral Home,** 6800 So. 14th. The Rev. Charles Reimnitz. Lincoln Memorial Park. In state: after 7 p.m. Wednesday at funeral home.

PRIESS — Olive M., 90, 6325 O, died Saturday.
Services: 9:30 a.m. Thursday, **Roper & Sons Mortuary,** 4300 O. The Rev. Floyd J. Sauer. Graveside services: 11:30 a.m. Thursday, York Greenwood Cemetery. Memorials to Eastmont Towers Memorial Fund.

SIMON — Mrs. Harry (Helen), 6932 Sumner, died Monday.
Services: 10 a.m. Wednesday, South Street Temple, 20th & South. Mt. Lebanon, Wyuka. Memorials to Temple, Lincoln Foundation, Cancer Society or Heart Association. **Roper & Sons Mortuary,** 4300 O.

STONE — Mrs. Rhoda J., 90, 3117 South, died Sunday.
Graveside services: 4 p.m. Wednesday, Lincoln Memorial Park. **Hodgman - Splain - Roberts Mortuary,** 4040 A. Memorials to Westminster Presbyterian Church.

STUTZMAN — Mrs. Lois Elaine, 46, 7221 South Street, died Monday.
Services: 9 a.m. Thursday, Holy Trinity Episcopal Church, 6001 A. The Rev. Henry I. Burton. Graveside services: 4 p.m. Thursday, McCook Memorial Park. Memorials to St. Monica Home for Girls c/o church. **Hodgman - Splain - Roberts Mortuary,** 4040 A.

SUTTER — Antonie M., 91, 4735 So. 54th, died Sunday.
Services: 2 p.m. Wednesday, **McKown Funeral Home,** Columbus. St. Bonaventure Cemetery, Columbus.

TABLER — John F., 90, 1145 South, died Tuesday. Retired machinist helper. Former employe Burlington Havelock shop; Cushman Motor Works. Former East Lincoln Christian Church custodian. Member Reorganized Church of Latter Day Saints of Jesus Christ. Survivors: daughters, Mrs. Roy (Opal) Thompson, Rolfe, Iowa; Mrs. Roy (Thelma) Toland, Mrs. Boyd (Delores) Prince, both of Lincoln; sister, Mrs. Minnie Allen, Torrington, Wyo.; 16 grandchildren; 31 great-grandchildren. **Metcalf Funeral Home,** 245 No. 27th.

VanDRUNEN — Mattie C. (widow of John), 81, 6234 Kearney. Died Tuesday. Born in Holland. Lincoln resident 33 years. Member Havelock Christian Church. Survivors: son, Peter C., Galesburg, Ill.; daughters, Mrs. Elmer (Winifred) Hallstrom, Galesburg; Mrs. Merlin (Jean) Dana, Mrs. John W. (Joann) Brown, both of Lincoln; sister, Mrs. John (Kee) Harvey, Pella, Iowa; 10 grandchildren; seven great-grandchildren. **Roper & Sons Mortuary,** 6037 Havelock Ave.

WATSON — Isabella, 4620 Randolph, died Monday.
Services: 2 p.m. Wednesday, Tabitha Home Chapel, 4720 Randolph. Wyuka. **Hodgman - Splain - Roberts Mortuary,** 4040 A. Pallbearers: David, Mark and Richard Wilke, George Jr. and John Watson, Robert Ochsner, Ronald Lukesh.

WHITTWER — Clarence C., 71, 4201 No. 63rd, died Tuesday. Survivors: son, Clarence D., San Leon, Texas; daughters, Ms. Lena M. Schmidt, Lincoln; Mrs. Robert Smejkal, Schuyler; 14 grandchildren. **Roper & Sons Mortuary,** 4300 O.

OUT-OF-TOWN

BOWLES — Alice Victoria (widow of Marvin), 78, Seward, died Saturday.
Services: 2 p.m. Wednesday, Faith Lutheran Church, Seward. Seward Cemetery. Memorials to church. **Volzke Mortuary,** Seward.

BRUCE — Mrs. Freida, 96, Mead, died Sunday in Council Bluffs, Iowa.
Services: 2 p.m. Wednesday, **Ericson's-Hult Funeral Home,** Wahoo. Morningside Cemetery, Mead. Memorials to Mead Rescue Squad.

COLLINS — E. Viola, 86, Belvidere, died Sunday in Hebron.
Services: 2 p.m. Wednesday, Belvidere Christian Church. Belvidere Cemetery. **Montgomery-Hacker Funeral Home,** Hebron.

DUNSE — William, 74, Alexandria, died Monday. Survivors: son, Ivan, Ohiowa; brothers, Herman, Bruning; Arnold, Indianapolis; sisters, Mrs. Elden (Amelia) Dirks, Ohiowa; Mrs. Herman (Freida) Kerl, Bruning; Mrs. Arthur (Cora) Langhorst, Belvidere; three grandchildren; great-grandchild.
Services: 2 p.m. Thursday, Grace Lutheran Church, Ohiowa. Church cemetery. **Farmer and Son Funeral Home,** Geneva.

EDELMAN — Donald R., 40, Greenwood, died Tuesday. Born in Menno, S.D. Member Moose Lodge. Survivors: wife, Sandra; daughter, Theresa A., Lincoln; stepdaughter, Karen, Lincoln; brothers, Ray, Omaha; Duane, Greenwood.
Services: 11 a.m. Friday, **Roper & Sons Mortuary,** 4300 O. The Rev. Dan Schroeder. Wyuka.

EGGERT — Herbert M., 58, Elmwood, died Tuesday in Nebraska City. Lincoln Star delivery man. World War II army veteran. Survivors: wife, Sarah; sons, Robert, Elmwood; Dale, Norfolk, Va.; daughter, Mrs. Kent (Elaine) Wachtel, Milligan; mother, Esther Milroy, St. Paul, Kan.; brothers, Raymond, Diagonal, Iowa; Leroy, Oakridge, Tenn.; Roland, Auburn; Harland, Erie, Kan.; Wesley, Kansas City; sisters, Mrs. Darlene West, Kansas City; Jeannette Milroy, Kansas; five grandchildren.
Services: 2 p.m. Saturday, **Dorr-Colbert Funeral Home,** Elmwood. Pastor Ted Konvalin. Elmwood Cemetery. Graveside military rites by American Legion Post 247.

GABUS — Edna Marie, 82, Nebraska City, died Monday. Survivors: nephews, Charles, Col. Jack, J. R. Walker, Judge William Walker.
Services: 10 a.m. Thursday, Peterson Mortuary, Nebraska City. Lafayette Cemetery, Brock.

GLOYSTEIN — Fred G., 79, York, died Monday. Formerly of Waco. Member Peace Lutheran Church, Waco, Laymen's League, German Farmers Mutual Insurance Co. treasurer. Survivors: 4 sons, Elroy, Palo Alto, Calif.; Harold, Arvada, Colo.; Kenneth, Floyd, both of York; brother, George, Utica; sisters, Mrs. Henry (Lena) Wellman, Utica; Mrs. Henry (Hannah) Stuhr, Waco; 11 grandchildren.
Services: 2 p.m. Thursday, Peace Lutheran Church, Waco. York Greenwood Cemetery. Memorials to Lutheran Hour or Cancer Fund. **Metz Mortuary,** York.

GRUENEWALD — Alvina D. (widow of Gustav), 72, Seward, died Monday.
Services: 10:30 a.m. Wednesday, St. John's Lutheran Church, Seward. Seward Cemetery. **Volzke Mortuary,** Seward.

HERSHNER — Ivan Raymond, 91, Denver, died Monday.
Graveside services: 3 p.m. Thursday, Parkview Cemetery, Hastings.

HODGKIN — Adela M., 87, Milford, died Tuesday. Survivors: sons, Gale W., Fort Lupton, Colo.; Bernard W., Denver; Trexton, Rancho Cordoba, Calif.; Myrl N., Novata, Calif.; Curtis H., Calgary, Canada.
Services: 10:30 a.m. Friday, United Methodist Church, Milford. The Rev. Robert Frescoln. Graveside services: 2:30 p.m. Friday, Roselawn Memorial Cemetery, Columbus. **Volland - Hodgman - Splain Mortuary,** Milford.

HOHNBAUM — John E., 79, Beaver Crossing, died Monday. Retired farmer. Lifelong Beaver Crossing resident. Member United Methodist Church. Survivors: wife, Mae; daughter, Mrs. Ronald (Glema) Dorffler, Beaver Crossing; sister, Mrs. Cecil (Edith) Boals; Utica; two grandchildren.
Services: 2 p.m. Friday, Beaver Crossing United Methodist Church. The Rev. Wayne Schreurs. Utica Cemetery. In state: 10 a.m. until services, church. Pallbearers: Marlen Hohnbaum, Bernard Boals, Dean and David Pankoke, Rufus Harvey, Cliff Dorffler. **Wood Bros. Funeral Home,** Seward.

KIMMEL — Kenneth D., 72, Mesa, Ariz., died Saturday.
Services: 11 a.m. Wednesday, **Hodgman - Splain - Roberts Mortuary,** 4040 A. Lincoln Memorial Park. Memorials to Elks Foundation or The Rev. Ernst Walter Memorial Fund, Tabitha Home.

KING — Isaac M., 98, Bennet, died Saturday.
Services: 1:30 p.m. Wednesday, Bennet Community Church. Bennet Cemetery. Memorials to church. **Roper & Sons Mortuary,** 4300 O. Pallbearers: Harry Burt, Jay Nelson, Robert Jensen, Lee Wiles, Keith and Harlan King.

LOWE — Elnora, 62, Falls City, died Monday. Survivors: sisters, Mrs. Roger (Ruby) Fine, Falls City; Mrs. Ruth Bryan, Van Nuys, Calif.; nephews; nieces.
Services: 2:30 p.m. Wednesday, First Brethren Church, Falls City. The Rev. Elmer Keck. Maple Grove Cemetery, Falls City.

OPIE — Rhoda (McMahan), 87, Hebron, died Sunday.
Services: 2 p.m. Thursday, **Montgomery-Hacker Funeral Home,** Hebron. Rosehill Cemetery, Hebron.

REED — Harold S., 75, Bradshaw, died Sunday. Survivors: wife, Ruth; son, Ansel, Indianapolis; daughter, Mrs. George (Esther) Cornyn, Midlothian, Ill.; sisters, Mrs. Helen Robinson, Beatrice Schnieber, both of Lincoln; seven grandchildren.
Masonic services: 2 p.m. Wednesday, Metz Mortuary, York, by York Lodge 56. Holy Sepulcher Cemetery, Worth, Ill.

SCHWEITZER — Gertrude, 77, Milford, died Sunday.
Services: 10:30 a.m. Wednesday, East Fairview Mennonite Church, Milford. **Volland - Hodgman - Splain Mortuary,** Milford.

Black Couple Sue Landlord For Prejudice

A Lincoln man has been sued for $80,720 by a couple who claim he refused to rent to them because they are black.

The suit, filed in Federal District Court, contends that Robert Potter told Robert and Neithola Turner he didn't own the house at 1534 S. 23rd St., later "falsely advising" them that the renter would stay.

Potter continued to advertise the house for rent, "subsequently offering (it) ... to Caucasians," it says.

The suit seeks $50,000 for "shame, embarrassment, humiliation and mental anguish," $30,000 punitive damages and $720 to offset a higher-priced house they rented.

Bob Hope Show From Canada Is Olympic Benefit

LOS ANGELES (AP) — Famed traveler Bob Hope is going to Canada for his next television special, the first he has originated north of the border.

Hope will be joined by Bing Crosby, Sammy Davis Jr. and Shirley Jones in a 90-minute NBC telecast originated at the Montreal Forum. The show will appear on the network April 21.

The special will be a benefit performance for Olympic athletes of the United States and Canada. Proceeds from attendance — hopefully 18,000 — will be divided equally between the two teams, NBC has announced.

Jesse Owens, winner of four gold medals in the 1936 Olympics in Berlin, will also appear.

Kalamity Kate Show Saturday

A headline in the TView section of the April 11 Sunday Journal and Star incorrectly stated that the pre-Easter puppet show in the Brandeis cafeteria would be Friday. The story correctly stated the show would be at 9 a.m. Saturday. Hosted by Kalamity Kate from KOLN-KGIN's Cartoon Corral, the Saturday performance will feature the George Charley puppets.

Drug Arrests Double

KUALA LUMPUR, Malaysia (AP) — The number of arrests for drug crimes and the volume of drugs seized in Malaysia more than doubled from 1974 to 1975, Atty. Gen. Abdul Kadir told parliament.

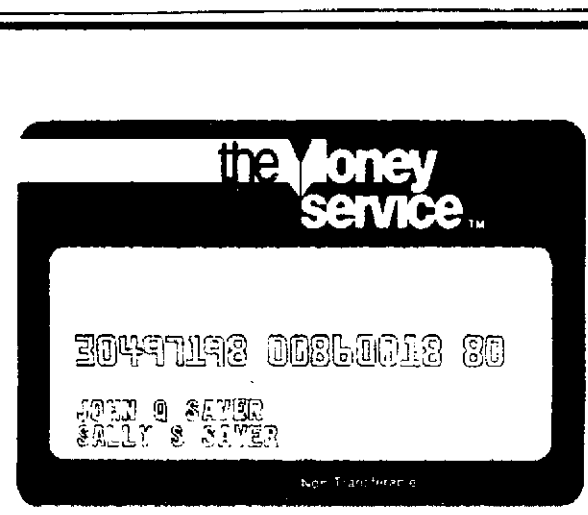

The Money Service is Safety First.

If there's one thing more important to savings account customers than convenience, it's account security. As a Money Service customer, your receive both—with safety first.

Safety begins at the convenient merchant locations like those listed below, where specially trained store personnel operate The Money Service for you, insuring the accuracy, speed, privacy and security of all your savings transactions. It's done with The Money Service security code that *you* select. With the transaction ticket, completed and signed by you the customer. And with The Money Service card, magnetically imprinted with your individual account information.

Together they provide the fastest, most trusted, dependable way to save available today. Offered by 7 savings and loan institutions with over $1 billion in assets. And accounts are federally insured up to $40,000.

The Money Service. The only thing to top its convenience is its safety.

the Money service™

First Federal Lincoln
Nebraska Federal Savings
Nebraska State Savings
First Federal of Omaha
Conservative Savings & Loan
Norfolk 1st Federal
Plattsmouth Savings

HINKY DINKY SUPERMARKETS
5 Lincoln Locations
RICHMAN GORDMAN DEPARTMENT STORES
Lincoln
BEN SIMON'S
Lincoln Downtown & Gateway

Also available at stores in Omaha, Hastings, Grand Island, Kearney, Fremont, Wahoo, Crete and Beatrice

NEWSPAPERARCHIVE®
NEWSPAPERARCHIVE®

615 Clubs/Restaurants

FIESTA CANTINA
17th & Van Dorn is looking for reliable people 19 or over interested in part time evening work. Please apply in person 9am-11am & 2pm-7pm. 14

☆

We are currently seeking full & part time personnel for day shift Mon.-Fri. Variety of positions available. Ask for Bob McClure, or Debbie Wasser. Kings Food Host USA, 4701 O St. An Equal Opportunity Employer. 20

Part-time waitresses wanted. No experience necessary. Call for appointment, 488-2572.

Alice's Restaurant
4013 So. 48
20

★

Holiday Inn N.E.
We have job openings for the following positions: Morning food waitresses, Evening food waitresses, Cocktail waitresses, Desk clerks, Hostess/cashiers & Busboys. We need people to start work immediately. Excellent fringe benefits offered. Apply in person, 5250 Cornhusker Hwy. 20

☆

Wanted — Experienced bartender, capable of management, excellent wage, start immediately. Also waitresses & other help. Shiloh Stockade, 2050 Cornhusker. 474-9677. 20

Mature, responsible FOOD PREPARATION WORKER. Day hours. Apply in person:
PRICE'S MR. STEAK
5505 O St.
23

★

Help wanted — part time, cashier, hostess, waitress, line personnel. Apply in person, after 2pm.
Kings Food Host
1316 "N" St.
23

☆

Kitchen cleanup about 3 hours per day, 7 days week. For appointment call Dippy Donut, 1227 "R", 488-2839. 23

Male or female receptionist, part time, 3 evenings a week. Call Mr. Haddal for appointment, 435-2902. 23

★

Counter help, Saturday & Sunday, 4pm to midnight. Possibly more hours this summer. For appointment call Dippy Donut, 1227 "R" St., 488-2839. 23

★

CLAYTON HOUSE RESTAURANT
Now Hiring experienced waiters & waitresses for evening shifts & weekend Shifts. Busboys & Busgirls for weekend & evening shifts. Must be at least 18, good starting salary. Uniforms furnished. Apply in person to Mr. Hatfield or Becky. 23

WAITRESS/WAITER
Will train, experience helpful
16 or over
Full time—part time
Afternoons—2pm to 10pm
Evenings—5pm-1am
Nights—10pm to 6am
SHOEMAKER'S TRUCK PLAZA RESTAURANT
4800 W. "O"
23

620 Domestic/Child Care

Housekeeping, live in girl, will consider any age. 477-2854. 25

Need babysitter, Airpark, 6:15AM-4PM, Mon.-Fri. 799-2804. 16

Sitter needed for 2 small boys, our home, 8:30am-4:30pm. 464-1471. 16

★

Household help, 1 lady to work 6 hours a day, Mon. thru Fri. for middleaged working couple, no children or pets. This person must have own transportation, supply references. Starting wage $2.75 per hr. Must be able to start immediately. 467-2577 between 8 & 5, for interview. 7

Babysitter needed immediately, my home. Belmont, W. Lincoln area. After 5pm 475-0362. 18

Experienced cleaning woman 4 day week. No ironing. Near bus line or own transportation. References required. Phone 423-6655 after 6pm. 18

Wanted — houses or apts. to clean, prefer South. 798-7690. 19

Reliable, mature companion for elderly lady. 5 days, week. 432-9734. 20

Mature, reliable babysitter needed for full time hours in my home, 20th & Lake area. Please call for interview. 475-6619 Sunday, 435-7102 weekdays. 20

☆

Cleaning lady for home, weekly. References. Call 488-9395 after 5PM 23

Need babysitter for 8 month old girl, vicinity of 27th & "C". After 5PM, 435-8937. 23

622 Hospitals/Nursing Homes

G
Lincoln General Hospital
Dial anytime Day or Night:
435-0092

For an up-to-date listing of current employment opportunities including job qualifications & work schedule.

An Equal Opportunity Employer
23

LPN
Full or part time, meals furnished, holiday & Vacation pay, Insurance program. Milder Manor, 1750 So. 20th, 475-6791. 8

NURSES AID
Full time days, work in a new modern facility. Excellent pay. Holmes Lake Manor, 489-7175, 6101 Normal. 17

★

AIDES
Nurse aide position available 7-3, every other weekend off.

LPN
Full time or part time, 11-7 & part time 3-11, every other weekend off.

RN
Full time or part time, 3-11 or 11-7, every other weekend off.

MEDICAL-SURGICAL WARD CLERK
Full or part time, 3-11 or 3-9pm, 5 days a week, every other weekend off. Experience required.

PART TIME COOK
Some cooking experience necessary. Every other weekend off. Pleasant working conditions.
Contact Bethesda Hospital, 488-2344, ext. 44. 17

ORDERLY
Full or part time, 3pm-11pm, meals furnished, Holiday & vacation pay, Insurance Program, Milder Manor, 1750 So. 20th, 475-6791. 9

DIRECTOR OF NURSING SERVICE
Aggressive Nurse with Managerial & Supervisory abilities needed as Director of Nursing Services for 145 bed JCAH approved Community Hospital & long term care unit. All educational levels will be considered. Sound experience in leadership & management of nursing personnel is required. Salary commensurate with experience. Send your resume to Personnel Director, Mennonite Deaconess Home & Hospital, 1110 No. 10th St., Beatrice, Nebr. 68310.
An Equal Opportunity Employer
18

NURSES AIDES
Full and part time, all shifts. Call or apply in person — 488-2355, Americana Nursing Center, 4405 Normal. 15

622 Hospitals/Nursing Homes

NURSE AIDS
Permanent full time & part time positions now available on the 3-11 shift, no rotation, excellent working conditions, competitive salary & fringe benefits. Apply Madonna Professional Care Center, 7 days a week, 7-3:30, 2200 So. 52nd, 489-7102 ext. 57.
An Equal Opportunity Employer
19

HOUSEKEEPING AIDES
Full or part time. Apply personnel.
HOMESTEAD NURSING HOME
4735 So. 54th 488-0977
19

LPN—16 hrs. per week needed in Medical Unit for Adolescent youth. Contact 464-3185 ext. 212. 20

Nurseaids Orderlies
2½ week on the job training program, beings 4-19-76. Must be able to rotate shifts & work 2 week-ends out of 3.

Medical Secretary
Must be familiar with medical terminology. Part-time position working 34 hours a week.

Cafeteria Helper
Serves food on cafeteria line & runs cash register, full time & part-time openings.

Nurse Anesthetics
Must be a CRNA, schedule varies with on call requirements.

Floor Technician
Pushes supply carts throughout the hospital. Full time openings on day shift.

Storekeeper
Responsible for receiving, storing inventory & issuing dietary supplies. Must be familiar with methods of storage & arrangement of workable storeroom.

Librarian
Accessions, catalogues & maintains detail record of all publications & books for school of nursing library. Library experience is necessary.
Personnel Dept., 483-3683
Bryan Memorial Hospital
An equal opportunity affirmative action plan employer 15

★

RN-LPN NURSE AIDES
Needed in Nursing Home. All shifts, full time. Apply at Tabitha Home, 8am-2pm, 4720 Randolph. 489-3837
An Equal Opportunity Employer. 20

NURSES AID
Full or part time, all shifts. Meals furnished, holiday & vacation pay, insurance program. In-Service training & classes provided. Milder Manor, 1750 So. 20th, 475-6791. 13

625 Office/Clerical

☆

TYPIST
Farmers Mutual of Nebraska has an opening for a full time typist with accuracy. Office experience required. 37½ hour week. Excellent company benefits. For appointment call personnel 432-5334.
An Equal Opportunity Employer
30

CUSTOMER SERVICE
Applications are being accepted for Customer Service. Duties include answering the phone, taking orders, filing and typing. Applicants should be mature and pleasant. Previous experience in general office procedures desired. Good fringe benefits.

CABLEVISION
390 No. Cotner Blvd.
Equal Opportunity Employer
26

★

EXECUTIVE SECRETARY
Farmers Mutual of Nebraska has openings for experienced secretary. Position requires good typing & shorthand, 37½ hour week, excellent company benefits. For appointment call personnel, 432-5334.
Equal Opportunity Employer. 6

MARKEL'S PERSONNEL
Anderson, 12 & O 620 N 48 Suite 114
Suite 301, 477-6945 464-8205

Union Insurance has opening for responsible person for general office work. Must be good with figures, varied duties include typing, filing, & rating. Call 432-7688 for appointment. 16

CLERICAL TYPIST
40 hr. week, Mon.-Fri. An Equal Opportunity Employer. Retirement & medical benefits. Call for appointment, 432-1243. Carpenter Paper Co. 16

★

Loan Processing Clerk
Permanent full time position in loan processing dept., responsible position requires good typing skills, some experience preferred. Call 432-5321 for interview. Commercial Federal Savings & Loan, 209 So. 13. An equal opportunity employer. 16

REAL ESTATE CLOSING SECRETARY experience preferred, call Marcia 489-6517 Weekdays 9-4 13

★

Tired of being a secretary to dull people in a mundane setting? If you can answer "yes" to these questions: Can you type 60 wpm? Are you accurate? Are you self starting & highly motivated? Can you make decisions? WE NEED YOU. Call 471-2165, ask for Dick, Gail or Mary. 17

★

SECRETARY
To the marketing manager. Good spelling, accurate typing, filing & some shorthand helpful. Good organization & ability to act independently in scheduling work. Apply:
NOTIFIER COMPANY
3700 No. 56th 464-0211
An Equal Opportunity Employer. 18

IBM Electronic Composer Operator, will train individual who is fast, accurate typist, & has some knowledge of journalism. Full time position with excellent benefits. Apply at Univ. of Mid America, 1600 No. 33rd St., Rm. 303, or call 467-3671 ext. 217. 14

☆

Keypunch operator
Varied, diversified work at computer center 8 to 4:30pm, 5 day week. Check these benefits—
Good pay
Free parking
Health & life insurance
2 weeks paid vacation
6 paid holidays
Profit sharing plan
Clean, bright environment
Apply: Specialized Computer Services, 3600 "O" St., Suite 8, 489-2514, 8

625 Office/Clerical

LEGAL SECRETARY
Experience preferred. Salary according to experience. Call for appointment, 432-3358. 18

PART TIME RECEPTIONIST
For Physician's Office, hours will vary. Must be available both AM & PM hours Monday through Saturday. Will be cross trained as a Medical Assistant. No students. Send resume to Journal Star Box 98. 19

Receptionist/Cashier
Permanent full time. Excellent typing required. Hours vary. Company benefits, paid vacations & holidays. For appointment call Ben Keller 483-2261.

MISLE CHEVROLET
50th & "O"
15

☆

CLERK TYPIST
Accurate typing at 50-60 wpm needed. We offer excellent benefits, including vacation, sick leave, retirement, etc. + a 4½ day 36½ hour work week. We close every Friday at 12:30.
SECURITY MUTUAL LIFE
200 N. 15th On the Mall
10

Law firm needs experienced Mag card II operator. Immediate openings. Must have thorough knowledge of Mag Card II. Hours, 8-5. Excellent fringe benefits. Call 475-6761 for appointment.
An Equal Opportunity Employer
20

CLERICAL
Several permanent full time jobs open in our Cross-Reference Directory Compiling Dept. on all 3 shifts. No experience necessary & no typing.

Our employees enjoy a pleasant atmosphere, free parking, paid vacation, holidays, group insurance & many other benefits.
For an interview, call 475-4591 or stop by the personnel office weekdays.

METRO-MAIL
(A Division of Metromedia, Inc.)
901 West Bond
An Equal Opportunity Employer
A

TYPIST
Immediate opening for typist. Interesting duties requiring minimum of 55 wpm typing & aptitude for general office work. Dictaphone experience preferred, 36¼ hour week with liberal benefits. Apply in person to

Bankers Life Nebraska
Cotner & "O"
An Equal Opportunity Employer
20

GENERAL OFFICE
This opening requires a person who types accurately, and is careful in analyzing & recording figures. Experience in general office work will be helpful to do filing, typing, listing & calculating (10-key printing calculator). 5 day, 40 hour week. Good starting salary, excellent fringe benefits, free parking.

Gooch Milling & Elevator Co.
540 South St. 477-4161
An Equal Opportunity Employer
20

★

HOVLAND SWANSON
Permanent full time position open immediately in our Downtown store as a Computor Operator. 5 day, 37½ hr. work week. Computor knowledge/experience necessary. Enjoy liberal store discount & other benefits. Apply Personnel Dept., 2nd floor Downtown, Mon.-Fri. 10am-4pm.
An Equal Opportunity Employer
20

EXPERIENCED HELP WANTED
SECRETARY: Good typist with clerical background for business office. Some telephone work. Full time, 40 hour week, 8-5, Mon.-Fri.

For appt. call
435-2105, ext. 43
21

EARN UP TO $3.63 HOUR
16 HOURS A MONTH WORK
If you have 2 years clerical or secretarial experience, supplement your regular income by up to $1000 a year in the Army Reserve. Serve only 2 weeks initial training away from Lincoln. $20,000 full-time term life insurance available, only $3.40 a month, and other benefits available. Phone Sandy for information, 464-6391. 16

STENO-CLERK
Good typing & shorthand required, full time, 37½ hour week. Excellent working conditions. Call Mr. Bergstrom, 432-8575. An Equal Opportunity Employer M-F 23

★

OFFICE CLERK
We have a permanent full time position with the Journal-Star Classified Advertising Dept. Duties include typing, waiting on customers at the counter, filing and ad processing.

Previous experience in bookkeeping, accounting or other detail work preferred. Typing required. Full 40 hour week including Saturday mornings.

Good starting salary, excellent fringe benefits. For more information call Journal-Star Personnel Dept., 473-7412. 16

630 Retail Stores

★

BAKER HARDWARE CO.
We are looking for someone for our Gateway Store, who wants to learn retailing from the ground up. First position — Shipping & Receiving, some stocking & merchandising. Excellent advancement opportunities & working conditions. Apply in person at Baker Hardware Co., 801 N St. 9

ALTERATIONS
Need full or part time mature individual able to fit and alter mens clothing.

WESTERN SHOP
Immediate opening for full time person with knowledge in western wear, saddles & tack department.

HANDY MAN
Like to do handy man work. Vacuuming carpets, cleaning windows & handling merchandise. Have immediate opening for mature individual. 40 hours per week.
Apply in person to Personnel Dept., 5th floor, Tues. Wed. & Thur., 10am to 4pm.

J C PENNEY
13 & O
An Equal Opportunity Employer
20

AA Personnel of Lincoln

Suite 8	483-2514
1425 "O" Street	Free Parking
Dir. of Computer Services	$20,000+
Retail Manager	to $9,000
Plastic Supervisor	$21,700
Production Control	to $11,000
Payroll Supervisor	$10,000
Warehouse Supervisor	$8,400
Partsman	$9,600
Secretary	$7,200
Personnel Assist.	$6,100
Career Trainee	$4,000

SECRETARY TO DEPT. MANAGER
Immediate opening for a secretary in our quality control department. Qualified applicants should have a typing speed 50wpm with accuracy. 2-3 years secretarial experience. Shorthand/speed writing desirable. If you meet these requirements call Paula Luther, 464-8211 Ext. 224.

BC BRUNSWICK CORPORATION
4300 Industrial Ave. Lincoln, Nebraska
An Equal Opportunity Employer
625

630 Retail Stores

HOVLAND SWANSON
Permanent full time position open immediately in our Beauty Salon, Downtown, for a licensed beautician. Will be trained in nail wrap & manicuring. Salary plus commission. Enjoy liberal store discount & other benefits. Apply Personnel Dept., 2nd floor, Downtown. Mon.-Fri. 10am-4pm.
An Equal Opportunity bemployer
20

HOVLAND SWANSON
Permanent part time position open immediately for a mature person in our Gateway Gift Shop, doing stock work & gift wrapping. Some evenings & Sats. involved. Enjoy liberal store discount & other benefits. Contact Mrs. Sharpe at the Gateway Gift Dept. after 12 noon, Mon.-Fri.
An Equal Opportunity Employer
20

☆

AUTOMOTIVE DEPT. ASSISTANT MANAGER
Permanent full time work, 44 hours work week. Some evenings, good starting salary, company insurance benefits.
Also need some part time sales help. Apply in person, Treasure City Auto Dept., 48th & Leighton. See Mr. Seyffer. 16

Need full time sales person for sale of light fixtures, lamps & accessories. Paid vacation & insurance for qualified, permanent employee. Lincoln Lighting Center, 432-1297. 23

Wanted — Meat Cutter, full time, group insurance & other benefits. Apply in person, Leons Food Mart, 2200 Winthrop Rd. 23

635 Sales/Agents

★

SALES TRAINEE
Nottifier Company, a subsidiary of Emhart Corporation listed NYSE, offers good career opportunities for someone with electronics training. Duties include at least 1 year of factory training as a customer representative, then a transfer to a sales territory. Nottifier is a manufacturer of fire alarm systems and markets its products through a network of distributors. Territorial sales duties include working with electrical specifying engineers & distributors. Contact William Ross, PO Box 4584, Lincoln, Neb. Or call 464-0211. An Equal Opportunity Employer. 26

Nebr. School of Real Estate
Classes Now Forming
Approved for Veterans Training
488-4036 488-9403 Eves.
24

★

TOP EARNING POTENTIAL
Young, aggressive sales people who want to join our expanding sales force. Many company benefits, pleasant working conditions, demo plan, vacation plan. Experienced preferred but not necessary. All replies confidential. Contact Guy Dean at Dean's Ford, an equal opportunity employer. 9

★

One of Lincoln's largest and finest automobile dealers is taking employment applications for full time sales persons. All we require is that you will work & work hard. Apply in person at MEGINNIS FORD, Gateway. 30

★

NEW & USED CAR SALES
Immediate opening for sales position. We would prefer some selling experience. Apply personnel manager between 8AM & 5PM. Apply in person or call, 464-0241.

Urban AMC Jeep
1145 No. 48
10

☆

We need additional Salesmen. Here is what we have to offer: Guaranteed Salary, Commission, Car Allowance, Excellent Company Benefits, Furnished Leads and an Opportunity for Advancement into Management. Apply at Orkin, 1740 Adams St., Lincoln, Ne. The Largest and Best Pest Control Company in the World. 13

Men or women interested in selling. Must be a self-starter, interested in earning better than average income. Will train. Write Cabin Craft Industries Inc. 4127 No. 104 Plaza, Omaha, Ne. 68134. 16

United Automobile Association needs several men & lady salespersons to work the Lincoln area. Call 477-3939. 16

Need experienced real estate sales people — opening new addition. Must have Nebraska real estate license. For confidential interview call Kasey Hartman 423-6776, Eves. 488-1116.

C. G. Smith
17

REAL ESTATE SALES PEOPLE
Full time. You will be selling some of Lincoln's finest new homes plus our regular listings. We will train licensed agents in our method of selling. If you qualify and are selected, we will make sure you have a steady income. Call our Sales Manager, Dorothy Barrow, 489-6517 for an interview.
HUB HALL REAL ESTATE
18

Immediate opening for sales & management combination. Needs some accounting experience with at least 2 yrs. college. Very good starting salary plus commission & company benefits. You will have an opportunity to learn all phases in a fast growing auto dealership. Contact Bill Broekemeier, Broekemeier Ford, Seward, 432-0855, Seward 643-3681. 18

AVON
Too many bills? Pay them all and have money to spare with Avon earnings. I'll show you how. Call 432-1275 or write Journal-Star Box 96 today.
16

KEEP YOUR JOB
Tired of penny pinching. Become a Beeline Stylist, part or full time, no investment, 18 yrs. or over, car & phone necessary. Call 435-0856 or 488-8973. 16

Sales

SALES
Independence
Security
Growth

Immediate rewards — selling popular line to hardware, variety, and chain stores in this area.

Established, repeating accounts. Salary, plus commission.

We're looking for an experienced salesperson to represent our lines of keys, key machines and hardware items. If you're a sales-builder as well as a good account service pro, we'd like to talk with you now. Call:

Larry Furman
475-4971
Wednesday, 1pm-9pm
Thursday, 9am-9pm
Friday, 9am-12 noon

If unable to call, write
Fran Cole, 34999 Curtis Blvd.
Eastlake, Ohio 44094

CURTIS INDUSTRIES, INC.
Div. of Curtis Noll Corp.

An Equal Opportunity Employer
14

★

PERSONNAL MANAGEMENT
One of Lincoln's largest automobile dealers is looking for Management people. Automobiles sale experience helpful but not necessary. Top salary plus commission and pleasant working conditions. Send resume to
JOURNAL-STAR
Box No. 106
23

WORDPLAY
© King Features Syndicate, Inc., 1976
4-14

D/CTATOR

Send your own WORDPLAY, care of this newspaper.

635 Sales/Agents

FASHION WORK
Full or part time. Need personality-plus ladies. 14 day training program, earn while training. For interview call 435-0856. 16

640 Technical

DRAFTING
Civil engineering design drafting & computations. Requires 4 years progressive experience. Phone 475-4241.
Hoskins-Western-Sonderegger
An Equal Opportunity Employer.
16

Immediate openings for automotive technician, previous experience helpful. Call 464-0241 for appointment or apply in person to Personnel Manager, Urban AMC Jeep, 1145 No. 48. 17

☆

PROGRAMMER ANALYST
Degree & life insurance experience using BAL required. In addition to a salary in line with your ability and experience we offer group life & health insurance, sick leave, salary continuance, LTD & retirement plans + a 4½ day week. We close every Friday at 12:30.
SECURITY MUTUAL LIFE INS. CO.
200 No. 15th On the Mall
20

645 Trades/Industrial

Wanted experienced long distance Diesel truck driver. Apply in person, Raymond Foreman, Crete, Ne. 22

★

DRAFTSMAN
1 to 2 years experience. To process engineering change requests. Must possess knowledge of good drafting techniques, orthographic projection, Electronic schematic symbols. Must free hand letter ledgibly & be able to work with bills of material.

ISCO
4700 Superior
An Equal Opportunity Employer
4

☆

MECHANIC
Need experienced mechanic for Detroit Diesel & Cummins engines. Must have necessary experience to perform major overhauls, tune-ups etc. Company benefits, group insurance & vacations. Call Mon.-Fri. 475-5988. Rose Equipment, 512 So. 7th St., Lincoln, Nebr. 4

★

BODY MAN
Experienced body man to work in high production body shop. Top earning potential & pleasant working conditions, makes this the opportunity you've been waiting for. Contact Guy Dean at Dean's Ford, an equal opportunity employer. 9

One experienced welder mechanic for truck & body work in modern Chevrolet dealership. Experience in hydraulics helpful, excellent company benefits & working conditions, top salary for the right man. Apply in person to Julius Misle or Jeff Mellen, Misle Chevrolet Co. 30

★

Need full time mechanic for small tools & light construction equipment maintenance. Some electric & gas welding necessary. Permanent year around work. Apply Tuesday thru Friday at United Rent-alls, 710 No. 48th. 2

Helper needed in parts dept. & shop. Apply Highway Equipment Co., 4500 No. 48. 13

Need full time tire serviceman, no experience necessary, must be dependable, sincere & willing to learn. Apply in person only.

WALKER TIRE CO.
742 L ST.
13

☆

Wanted — Experienced mechanic, full time. Apply at Fred's Mobile, 2901 "O". 13

★

We now have openings for semi tractor trailer drivers. Minimum 5 years experience. Year around steady employment. Many company benefits.

Trinity Industries
4100 Industrial Ave.
5

☆

Sheetrock installers & drywall finishers, 1001 family units, Fort Riley, Kansas (913) 239-7146. (913) 762-5364. An Equal Opportunity Employer. 16

Friendly office climate & performance benefits for the right person. No formal education required, but must be mature, reliable, able to handle careful assembly of parts & willing to work. Call for appointment 432-9929 between 10am-2pm. Ask for Mrs. Paul. 16

☆

Experienced cement finishers. Good pay, profit sharing. Plenty of work in the Lincoln area. Call Goosic Construction, 826-3681, Crete, eves. only. 17

Wanted: Frame & finish carpenter. Call 787-3402 or 435-5669 after 5 evenings. 17

Mechanically inclined with cutting experience to work in salvage yard. Prefer own tools. Apply in person, 2145 Yolande. 17

★

SNYDER INDUSTRIES INC.
Applications now being taken for production workers. Requires some heavy lifting. Full time only. Interviews, Monday-Thursday, 9AM-Noon & 1:30-3PM.
4620 FREMONT ST.
21

645 Trades/Industrial

Block layers needed — write Box 793, Columbus, Nebr. 68601 or call Sand Construction Co., 402-564-0506 before 6pm. 30

we have an immediate opening for a person skilled in mechanical, electrical & industrial maintenance. Good starting salary & many fringe benefits. Apply in person, from 9-11: 30am.
TRINITY INDUSTRIES
4100 Industrial Ave.
18

Carpenters helper wanted, full time only, must have own hand tools, call eves. only between 8-9pm, 474-1126. 18

MACHINIST
Experienced on lathe & mill. Permanent employment, fringe benefits. An Equal Opportunity Employer. Brownie Manufacturing Co. Inc., 1655 Hwy. 6, Waverly, Neb. 18

☆

Individual needed for counter & inside sales. Steady employment. Excellent working conditions, many benefits. Growing company. Call for appointment, 467-2571. 18

★

Barber position open. Learn from the professionals that lead the Midwest in the newest fashion in hair. Earn & learn now at the David's Head Inc. at Omaha, NE. For appointment, 346-7722 ask for John. 18

WELDER
Experienced, permanent employment, fringe benefits. An Equal Opportunity Employer. Brownie Manufacturing Co. Inc., 1655 Hwy. 6, Waverly, Neb. 18

Need line mechanic, must be experienced, work 40 or 45 hr. week. Call Tom at 643-3446. Toovey Repair. 14

CARPENTER II
Temporary employment for approximately 6 months. Must have 3 years experience in Carpentry. Apply Game & Parks Commission, 3001 "Y" St., Lincoln. 18

NEEDED
Positions to be filled for
OVER-HEAD CRANE (Outside)
FORK-TRUCK
LOADING CREW
Full time, year around employment, good benefits. Apply in person 9am-4pm.
Lincoln Steel Corp.
545 W "O"
Lincoln, Ne
18

Cement Finisher with 3 years experience for residential work. Style Marking 489-8146. 18

CARPET CLEANER
Experienced or willing to learn a good trade, no experience necessary, 2 weeks paid vacation, 6 paid holidays, 50% of major medical & life insurance paid.
Call or Write

STONE'S FLOOR SERVICE
2412 "N" St. 432-6579
18

Full time service station help, experience preferred. Apply Schaffer DX, 21st & G. 19

Needed — framing carpenters helper, experience helpful but not necessary. 483-1771. 19

★

Qualified Heller
Welders needed immediately to work with light gauge stainless steel. Excellent working conditions and fringe benefits. Apply in person Pure Water Society Inc., 3725 Touzalin. 19

Full time employment by Manufacturing/Wholesale Lumber Firm for a qualified person to drive Desiel tractor & trailer. Must have minimum 3 years excellent interstate driving record, furnish references, no bad habits, willing to assume other responsibilities when not driving, fringe benefits. Do not apply if you cannot meet these requirements. Apply in person only. Midwest Lumber Company, 301 "P" St., to A. G. Dreesen. 19

OPERATIONS SUPERVISOR
Contact Dick Mason, Terminal Manager, Interstate Systems Inc. 435-3222. We are an Equal Opportunity Employer. 19

☆

Several job openings available our plant, excellent working conditions with many benefits. Good starting wages to those with previous experience. Lester Electrical, 625 West A St. 11

★

We are taking applications for the following positions: PRESS OPERATOR, CAMERA PERSON, GENERAL PRODUCTION & WAREHOUSE. Apply in person:
BOOMER PRINTING CO.
1212 "O"
An Equal Opportunity Employer
20

Concrete form setters. Days 797-3325 or 475-6195, Eves. 489-0087. 15

Wanted — Person to perform general warehouse duties. This is a permanent full time position. See or call Pat Underwood, Western Paper Company, 2005 Y Street, Lincoln. Phone number is 432-4435. We are an equal opportunity employer. 20

General Maintenance
School Maintenance man needed. Expect knowledge & experience in plumbing & machinery. 40 hour week, year around work. Must have good work record, be reliable & honest. No drinking. Nebraska Wesleyan University, Phone Darwin Penrod for appointment, 466-2371. 20

Construction laborers. EXPERIENCED. Some openings permanent, some temporary.
TARTAN CONST., CO.
483-2294
15

☆

Maintenance Man
Need a general equipment maintenance mechanic. Should have a general knowledge of equipment repair & lubrication. Contact:
Fairmont Foods Co.
2823 No. 48th, 466-2326
An Equal Opportunity Employer
20

★

EXPERIENCED MILLMAN
Must be familiar with industrial woodworking equipment. Hoppe Manufacturing, 421 No. 9, 432-4202. 20

Warehouse help needed at once. Monday — Friday, 8am-5pm, Company participation, group health & life benefits. Apply to Ron McKenzie, Koser Supply Co., 1025 No. 33rd St. 20

☆

Laborer needed — experience in poured foundations required. Call 466-9072 after 7pm. 20

IF YOU ARE A MECHANIC?
INTERESTED IN ABOVE AVERAGE EARNINGS!

Dean Bros. Lincoln - Mercury has positions for 3 qualified mechanics.

Transmission, Engine Overhauled, Air Conditioning and so forth.

Salary plus incentive earnings

Apply in person or call Bob Dean: 477-5202 for personal interview.

Appointments also available Saturday mornings.

645

645 Trades/Industrial

MAINTENANCE GENERALIST
Excellent job for semi-retired individual with some background in building & ground maintenance work.

We are seeking an individual with knowledge & abilities in at least some of the following areas: Heating, Air conditioning, Lawn care, Minor electrical, Painting, Woodworking, Office furniture repair & others.

This job does not require custodial work. It does require some lifting & moving of office furniture from time to time. However, the lifting is minimized through the use of various types of modern equipment.

Will require working from 20-30 hours each week. Schedule is somewhat flexible, but morning hours are preferred. Monday-Friday & possibly some Saturdays.

We are located in a new building & have a pleasant working environment. We offer a competitive pay rate + numerous benefits including group health & life insurance, paid holidays, vacations, sick leave, disability & pension & profit-sharing plans.

To arrange an interview, please call the personnel director at 475-4591 weekdays.

METROMAIL
(A Division of Metromedia Inc.)
901 West Bond
An Equal Opportunity Employer
A

MECHANIC
Full time permanent position open on first shift. Requires individual with mechanical background. Duties include repairing a variety of mailing machines & doing stock work on a fill-in basis.

Our employees enjoy a pleasant atmosphere, free parking, paid vacation, holidays, group insurance & many other benefits.
For an interview, call 475-4591 or stop by the personnel office weekdays.

METROMAIL
(A Division of Metromedia, Inc.)
901 West Bond
An Equal Opportunity Employer
A

Wanted experienced cement finishers & concrete laborers. Call after 6pm, 781-2710. 20

ASSISTANT MANAGER
Must be over 21, permanent position open, company paid benefits, top salary, will train. Apply in person ONLY to Jackie Kuhn at Treasure City Gas Station, 48th & Leighton. 21

☆

Wanted, man, good worker, scaffold work, 25 years of age or older, good wages, Call between 9am-4pm 477-7221 13

★

AGRICULTURAL CONSTRUCTION SUPERVISOR
Individual needed immediately to oversee construction on various construction sites. Requires Concrete, carpentry, steel fabrication background, travel required, Call Collect 302-721-4848. 27

Good experienced reliable lube man. Wanted at once. Must have a good driving record. Health insurance available. Good working conditions. Paid vacation. Apply in person to Gordon Long, Service Manager.
KIRR MOTORS, INC.
(PLYMOUTH)
1801 "O" 432-7555
13c

Qualified licensed plumber for Lincoln Public Schools. Must be knowledgeable in the area of heating & controls, and plumbing service work. 12 month contract, 40 hour work week. Fringe benefits include paid vacation, sick leave, retirement program and major medical & hospital program. Contact, Personnel office at 720 So. 22nd or call 473-0213 or 0214 for applications. An Equal Opportunity Affirmative Action Plan Employer. 23

TEMPORARY INDUSTRIAL WORK BY PHONE

Are you available to work temporarily? Do you have a phone & a car? Apply today for temporary work with the world's largest temporary help service. Call in for assignments & go from home to the jobs in warehouses, lumber yards, furniture movers, lawn services.

MANPOWER
122 No. 11th
An Equal Opportunity Employer
23

Maintenance helper wanted. Light maintenance & grounds work. Pay commensurate with ability. Excellent benefits. Part time or full time. Apply in person, Holiday Inn Airport. 23

★

PRODUCTION WORKER

A woman for general factory work must have good employment record & be able to work 5, 8 hour days a week. Apply in person only.

PEPSI COLA BOTTLING COMPANY
643 So. 25th
13

★

CARPET CLEANER TRAINER
If you are sharp, aggressive; if you have good transportation, like people & money, we will teach you this trade. Our people average over $175 per week. Apply at 120 No. 20, between 12 & 2PM on Thurs. 15

★

Experienced person for heating & air conditioning service work & duct work installation. Top wages & good benefits. Send resume to Getzschman's, Box 767, Fremont, Ne. 68025. 23

★

Agricultural Construction Foreman
With experience for agricultural construction firm. Concrete, carpentry, steel fabrication background, travel required, Call collect 402-721-4848. 27

650 Part Time

MAINTENANCE
For Physicians office, involves restocking of treatment rooms & stock areas + light cleaning of treatment rooms & autoclaving of tools. Average of 3 hours per day. Eves. beginning 6pm Mon. thru Fri. Must be dependable. Send resume to Journal-Star Box 077. 4

Woman for light warehouse work & store clerk. About 30 hours per week. Arrange between 8am to 6pm. Apply Tuesday thru Friday at United Rentals, 710 No. 48th. 9

★

CAN YOU SEW?
Need help in our minor repair dept., seams, buttons, etc. Hours, 9-2:30, Mon.-Fri. Apply:
WILLIAMS CLEANERS
2541 No. 48
13

PART-TIME ARCHITECTURAL DRAFTSMAN
Experienced in residential drawing. Must have own drawing equipment. Send resume to Journal-Star Box 095. 17

Dependable couple for early morning daily delivery to carriers & customers in Lincoln. Need responsible couple, need dependable car. 489-8395, 489-8393. 17

650 Part Time

Furniture delivery & setup. Clean cut, honest & dependable. 15-20 hrs. per week. Apply in person, Franklin's, 27th & Randolph. 18

☆

CUSTODIAL
Due to expanding business we have several positions available between the hours of 6pm & 10pm with above average earnings. Buffer experience helpful but not necessary. Phone Schroeder Building Service. 475-6586. 19

Knights Family Stores. Part time openings. For interview appt., 488-6900. 20

WE'LL PAY YOU TO BE A WELDER
The U.S. Army Reserve has openings for welders, carpenters, draftsmen, cooks, stenographers, legal clerks, and many other interesting and good paying jobs. For more information on how you can enlist in the Army Reserve and earn while you learn, call Don Ulmer, office 464-6391 or home 477-4014 or Bill Atterberry, 475-7976 after 5pm. 14

$5.00 HOUR/PART-TIME JOB
For former servicemen, you can earn $5.00 per hour or more, dependent upon rank and time in service, and build toward retirement by joining the U.S. Army Reserve. Make more of your life with Army benefits and extra pay. Call Don Ulmer, office 464-6391 or home 477-4014 or Bill Atterberry, 475-7976 after 5pm. 14

YORK COUPLE
to manage Lincoln Newspaper agency in York. Applicants should enjoy working with 12 to 14 year olds and have a dependable car. Excellent part time setup for man and wife. Present earnings over $350 per month and will increase with the right couple in charge.

Applicants should call toll free 800-742-7315 or write to Bernie Rodgers, Journal-Star Printing Company in Lincoln. You can receive an application form and more details by return mail. 12

Dependable mature person — short hours — mop & wax floors. Good starting wage, 435-6129. 23

★

OFFICE CLERK
We have a part time opening with the Journal-Star Classified Advertising Dept. Duties include typing, waiting on customers at the counter, filing and ad processing.

Previous experience in bookkeeping, accounting or other detail work preferred. Typing required. Work hours include Saturday mornings.

Good starting salary, excellent fringe benefits. For more information, call Journal-Star Personnel Dept., 473-7412. 16

655 Help Wanted, Miscellaneous

Outstate Nebraskans!
Fill that job vacancy with a Journal-Star Want Ad by dialing
800-742-7385
Toll Free!

SECURITY OFFICERS
Applications will be taken for 18 full time and 5 part time officers over 19 yrs of age. Apply from 1 to 3 p.m. Monday thru Friday at Cushman's Security office, 900 No. 21st St. Employment would start effective April 5th & May 1st, 1976. CAPITOL BUREAU OF INVESTIGATION 475-9659. 1

★

OLDER PEOPLE
HARRIS LABORATORIES, INC. needs volunteers to participate in clinical testing of pharmaceuticals. Ages 55-70. Must be in excellent health with no known drug allergies. Excellent pay. Call 432-2811, Mon.-Fri. 8am-4pm. 13

☆

Telephone Operator, full or part time. Applicant must be willing to work hours assigned after training, permanent job. Call 432-1066 for appt. 16

MAIDS
Part time & full time hours. Top wages paid. Apply in person, Ramada Inn, 2301 Northwest 12. 16

ADULT
Newspaper Route
Morning & Sunday
Good Earnings

An immediate opening on an established route. Requires approx. 1¾ hours early morning & 1¼ hours on Sunday morning deliveries.

Present earnings are $190 each 4 weeks. Ideal for retired or semi-retired individual. If you have the spare time & the desire to increase this route, please call Jerry Genrich, 473-7341 for interview appointment or you may apply in person between 8:00 am.m. and 5:00 p.m.

CITY CIRCULATION
JOURNAL-STAR PRINTING CO.
926 P St.
6c

CAN YOU SEW?
We need a full time person to do a variety of not too difficult sewing. Apply in person at Paramount Laundry & Textile Services, 837 South 27th. 17

NEED WAREHOUSE & SHIPPING HELP
Apply in person 8-5. Port Huron Machinery & Supply Co. 801 "Q". 7

IM

Probe Focuses On VA Hospital

Omaha (AP) — Sen. Carl Curtis has been told that the U.S. attorney's office in Omaha is probing the Veterans Administration Hospital in Omaha to see whether any action should be taken in connection with alleged irregularities at the hospital.

The report was published Tuesday in the Omaha World-Herald.

In a letter to Curtis, VA Administrator Richard Roudebush summarized the results of the investigation.

Roudebush said U.S. Atty. Daniel Wherry of Omaha has asked that the investigation report not be released until he determines if prosecutions are warranted.

No individuals were named in Roudebush's letter, but he wrote, "The investigation disclosed that a physician in the anesthesiology section frequently worked at non-VA hospitals during hours that were in conflict with his scheduled tour of duty, failed to make himself available for scheduled operations while on detail to the VA hospital, Grand Junction, Colo., conducted personal business during duty hours and made a proposal of questionable legality concerning the disbursement of $2,400 in callback pay for nurse anesthetists."

One of the allegations Curtis had asked the VA to investigate was that Dr. Jerry R. Haskin, former head of the anesthesiology department at the VA hospital here, was paid for work he did not do.

Haskins was fired from the post.

Curtis' office said the VA has informed the senator that the physician who was fired has repaid $4,171 of the $4,969 the VA feels he was overpaid.

However, Roudebush wrote that a complaint that an anesthesiologist at the hospital was guilty of malpractice in handling emergency cases could not be substantiated, nor were allegations concerning improper practices within the anesthesiology section.

In addition, Roudebush reported that three other employes were found to have worked occasionally at other hospitals when they were scheduled to work at the VA hospital, but that they had apparently worked the required number of hours at the VA facility.

Roudebush told Curtis that "appropriate corrective actions are being taken" to assure that hospital employes adhere to their work schedules.

A hospital official who did not exercise proper control over worker attendance and who used VA secretaries to type personal correspondence, has resigned, said Roudebush, adding that a nurse who abused sick leave privileges has also quit.

Shaw Is Commando

Hollywood (UPI) — Britain's Robert Shaw plays an Israeli commando in "Black Sunday" for Paramount Pictures.

STAFF PHOTO BY TOM COOK

SEPARATOR . . Leen Neel, 11, cranks while Ditloff watches.

Storm Increase Interest In Bicentennial Heritage

By TOM COOK
Outstate Nebraska Bureau

York — With power outages continuing in rural south central Nebraska, the Bicentennial Heritage Festival in York Wednesday had a special meeting.

It wasn't clear whether the thousands attending felt closer to the past from their recent experiences without electricity, or if they were taking notes for the future.

Power has been restored to all the communities that lost it, but many farmers — without electricity for two weeks — face several more candle-lit nights.

Bernice Mettenbrink, county extention agent for York, Fillmore and Thayer Counties, said the timing of the event her office sponsored was purely accidental.

"One reason we planned this was to celebrate the bicentennial. The other was for education — to teach the people the skills of the past," she said. "We didn't know it would have this kind of meaning."

Audience Participation

The more than 150 festival participants not only displayed their oldtime abilities, but also let spectators take part whenever possible.

This made the homemade ice cream display a must stop for the youngsters, and led to a lot of note-taking by adults interested in starting a new hobby.

George Ditloff, 68, of Bradshaw, let excited youngsters turn the crank of his 65-year-old seed corn separator.

Ditloff said he used the machine many times in his youth, but it was the first time he has demonstrated it publicly.

Not So Impressed

His father was a pioneer in the seed corn business in York County, but Ditloff said he was never quite so excited about the machine as the youngsters patiently waiting their turn.

"Heck, my dad used to tell me, if you get mad cause you have to turn it, then just turn it a little faster," he said.

The art of soapmaking has not only been kept alive by Ruth Junge of Waco, she's been practicing it every week for 40 years "with only two failures."

"You bet it works. I grind it up and put it in my washer with my husband's $12 shirt," she said. "It's also a mind changer. If someone dies in the family or something, I make a little soap, and it changes my mind."

Karen Friesen of Henderson has been making cornhusk dolls for four years. She says in this case the old methods are not up to snuff with the new.

Harder Old Way

"It's harder to do the old-fashioned way. You have to pick the husks when they're green and dry them in the sun," she said. "It's a lot of work, and they don't turn out as well as if you buy the husks at the hobby store."

Shirley Trauger was dressed in pioneer garb and up to her elbows in water to demonstrate the wash day art of the scrub board.

"With the power outages, this isn't as funny as it would have been a month ago," she said.

One of those watching her work chimed in. "That's for sure. I was doing that a week ago."

Mrs. Mettenbrink said they expected a large turnout, especially since school children within a 30-mile radius of York were invited, but it was even larger than expected.

As one woman in the crowd put it, "It was a good break from all we've been through since the storm."

Reference Is Obvious

Cincinnati (UPI) — Julian Bond didn't mention any names, but it was obvious which presidential candidate he was referring to.

"Look beyond bright smiles and don't let anyone pull the peanut butter over your eyes," Bond advised voters in a reference to Jimmy Carter.

Bond, a Georgia state legislator, made the remark Tuesday at a local high school as he campaigned for Morris Udall, who is battling Carter for the Democratic Party's presidential nomination.

Want Ads
SERVING AMERICA FROM THE BEGINNING!

Let the Journal-Star Want Ads Serve You!

Rates

lines*	1 day	3 days	7 days	10 days
2	3.00	3.89	7.43	9.00
3	3.00	5.67	10.77	12.96
4	3.00	7.34	14.11	16.92
5	3.20	8.91	17.33	21.15

*Approximately 5 words per line

These are cash rates, for family ads, paid at the Want Ad counter & reflect prompt payment discount. National rate is 82c per line. Rates apply to consecutive insertions, no copy changes allowed.

Deadlines

Daily non-commercial ads are due before 5PM two days prior to publication. Sunday ads are due before noon Saturday. deadline for Monday & Tuesday ads is 1PM Saturday.

Cancellation deadline is 10AM the day preceding publication. To cancel an ad for Sunday, deadline is noon Saturday. For Monday Cancellations, deadline is 1PM Saturday.

Want Ad users should check their advertisements in the first issue and report any error at once to 473-7451. No allowance can be made after the first issue. The advertiser is responsible for duplicate ads ordered and will be charged accordingly.

The Journal-Star will not be responsible for damages resulting from any errors. When cancelling a Want-Ad, be sure to get a "cancellation number".

Office Hours

We are open 8am-5pm. Monday-Friday and 8am-1pm Saturday, closed Sundays.

473-7451

Announcements

103 Card of Thanks

We would like to say thanks to all our friends & neighbors for their help during our sorrow at the loss of our loved ones. We would also like to extend our special thanks to the ones who sent flowers, gave food & gifts. If you did not receive a thank you card please accept this as thanks. If you did receive a note, consider this an extra than you. Mrs. Dovie Curry & family. 14

110 Funeral Directors

ROPER & SONS Mortuaries
4300 East "O" 432-1225
6037 Havelock 466-2831

Lincoln Memorial FUNERAL HOME & CREMATORY
Also Serving
Umberger Sheaff Chentel
6800 Sc. 34th 434-1515
Adjoining Lincoln Memorial Park 21

Wadlow's Mortuary
1225 L 432-6525

METCALF FUNERAL HOME
27th & Que 432-9991

HODGMAN-SPLAIN & ROBERTS' MORTUARY
488-0924 4040 A

126 Business Opportunities

ON "O" ST
Express stop, very gas station for lease. Immediate occupancy available. Call 467-7657 16

For sale established yard care business, including equipment & established customers. Reasonably priced 464-6077 6

126 Business Opportunities

Need money to invest in a going business, excellent return. 488-1110 13

Interstate cafe for lease, available immediately, no investment, right party. Jacobs Service, 432-4224 17

FOR LEASE
MOBIL SERVICE STATION
- Excellent Residential Location
- 2 Bays
- 2 Pump Islands (Mini-Serve & Full Serve)
- Presently in operation
- Investment Required
- Paid Dealer Training School
- Great Profit Opportunity for Person Selected

BE YOUR OWN BOSS!
Call Mr. Halla 423-6848
(Weekend & after 5pm during week) 18

Will you be financially secure in 5 years at your present job?
"I WILL"
INTERESTED
TAKE ACTION!
Joel Barnes 475-3895 17

Nebr. School of Real Estate
Day Class Forming Immediately
Approved for Veterans Training
488-4036 488-9403 Eves 22

NEW LISTING
Own your own DAIRY QUEEN
Price includes land, franchise and equipment. Call Sam, 488-3911, Rich 475-6288 or 473-1986
THE PEOPLES CHOICE
Realtors 17

New beauty shop, 3 stations & equipment for sale, rent or lease. Need for operator in this area. Also 2 bedroom apartment available. Panama, Nebr. 783-3086, 783-3840 23

132 Hobbies/Stamps/Coins

COLLECT STAMPS? Try Lyon Stamps, now open 1605 "O" St. 475-7139 23

132 Hobbies/Stamps/Coins

Get all your Artex supplies from your local Artex instructor. Free classes offered. Roxanne Schmader, 3332 No. 69th, 466-7076. 23

135 Instruction

Piano lessons — Southwood area — Experienced teacher having college degree. 423-1775. 18

Will do ceramic firing fast & guaranteed service. 466-2781. 18

142 Lost & Found

Lost dog, reward offered, 4 month old German Shepherd. Black & silver, female. Airpark. 799-2266. 12

Lost — Great Pyrenese (large white dog) 1½ years, answers to name of "Heidi." 489-4553. 15

Lost, Female Black Lab. Strayed April 1st. S.W. Lincoln, no collar or tags, pregnant. Please call 432-6861. 15

Lost — 5 yr. old neutered male black & gray striped cat, 15th & E. Reward. 473-6281 days, 432-6975 eves. 16

Lost, 8 month old Sealpoint Siamese, male, blue eyes, lost in vicinity of 12th & Van Dorn, call 435-8533 after 5pm. 14

Lost in vicinity of 18th & "E", small black dog with collar & white spot on chest. Reward, 475-3753 after 6pm. 17

Lost Male Weimaraner 6 months, severely sick, reward. Vicinity of Old Cheney Rd. 435-8733, 782-6316. 15

Need ride to & from Omaha, Mon.-Fri. Work hours — 8-5. 432-2359, (402) 554-2041 days. 19

Lost $100 for return of or exact info. on small Siberian Husky female black/white. Thin homemade collar, no tags. Lost around Feb. 28 on I-80 between Grand Island & Lincoln. Call collect evenings. 215-869-8277. PLEASE! 14

Found — Orange & white female puppy, vicinity of 17th & K. March 17th. 477-3485 after 6pm. 17

Found, Man's Watch, call Mrs. Borg, 435-2146 ext. 45. 15

Lost — Red Pomeranian male. Walton. Reward. 488-8256. 423-7102, Joan 22

Lost: female Siamese cat, green collar, black flea tag, vicinity of 17th & "G". Please call 475-7925 17

Lost — Male Blue/grey Persian. Vicinity 56th & Cooper, no collar or tags. Reward. Please call, 489-7013. 22

Lost Black billfold, valuable papers, reward for return. Ralph T. Smith, 2800 Washington. 22

Lost — Silver Pulsar wrist watch, probably in Southwood area. Reward 423-2128. 22

Found — Black & white female dog, size of German Shepherd. Vicinity 56th & LeSalle 489-8542. 22

$100 reward for recovery of 3 brass letters removed from the NBC Center on 13th & "O". 472-4321. 23

Lost — radio controlled model airplane, red & white, 464-4160. Reward 23

Lost, Airedale, black & brown female, 6 months old, black collar, 31st & Kinkaner, 474-1647. 23

Found: Long haired cat, approximately 1 year old, male. 488-9515 18

Lost — black & white Boston Terrier, area 15th & Van Dorn. Reward. 423-9761 23

148 Personals

GUNNY'S LTD
13th & Que. Monthly & hourly parking available. 471-3018 18

Knife Repairing, selling, jewelry, watches, diamonds, Turquoise 6009 Vine 466-1337 22

LOSE WEIGHT stop smoking. Hypnosis. By appointment only. 474-1642 22

There are two Wicker Worlds now: 1825 "O" & 5600 So. 48th (in conjunction with Lang's Depot). Open Sundays. Plant Sale Every Day. 22

Authorized representative Electrolux Vacuum, sales-service. Roth, 1548 So. 12th, 477-3927 28

McFinds Cleaners — Specialize in weaving & 2 alterations. Remodeling 744 No. 10 432-5447 28

Special Sale: 25% off on entire stock of Green Plants. Cash-Carry. Community Floral, 70th & Vine, 1228 South St., 70th & "A" 28

New GoBese grapefruit diet pill. Eat satisfying meals and lose weight. Family Drug, 48th & Van Dorn, 70th & A 15a

We have tickets to Montreal Summer Olympics for sale. 477-8845 7

Aldrup Engraving — expert clothing repair, burns, tears, holes. 488-2523 6

We repair Timex, Accutron, Seiko & other watches. Jewels, 1218½ O St. 5

148 Personals

You need MORE THAN A SHAMPOO & SET for a glamorous lasting hair-do. HARPER METHOD BEAUTY SALON, expert care for the hair, scalp, skin & hands. 488-4855 17

Lincoln Sod & Swimming Pools, Inc. — Above ground pools by Doughboy — in ground pools by Clayton-Lambert - chemicals - guarded - fiberpool supplies. 1921 So. 17 — 489-4903, 475-2554. 7

For something more important than making a living, call 435-3533. 17

New, Diamond ring wedding set, 14 Karat white gold, 17 pt. 488-7438. 14

Bills pressing? Let us help. Lincoln Financial Advisory. 477-6002. 13

Happy Birthday, Diane. From Mighty Oaks and myself. 14

Jaccards ¼ carat diamond, good condition, $150 or best offer. Call after 6pm 432-9749. 23

210 Income Tax

Burr's Income Tax Service
Experienced — Confidential
1231 "P" Reasonable 477-9157
8-4 Mon-Sat. 8-8 Wed-Thurs. 14

Eureka Tax Service, same old place: 5606 So. 48th. 423-9629. 15

Herman's Tax Service, new address, 305 So. 11th. Ph. 475-9062. 15

H. Glancy Tax Service. Call 466-8166 anytime for appointment or pickup. Suite 101, 5500 Holdrege. 15

220 Dressmaking

Sewing and alterations for women and children. Call 432-8393. 20

Betty's Sewing Shop. Where Quality counts. Professional, dependable. Havelock. 466-6216. 5

240 Building & Contracting

Remodel work of any size, concrete, framing, trim & drywall. 432-3903. 15*

Carpentry, remodeling, small jobs also. 477-7609. 25

BASEMENT REPAIR
New installed, old repaired, brickwork of all kinds. All work guaranteed. References. 464-0085. 1

Brick or block work, new or repair basements, brick sidewalks, veneers, planters, etc. 435-5629. 2

Basement repair, retaining walls, chimneys, water proofing, dirt around house, prompt service. 435-6192 or 432-1540. 2

HUGHES CONSTRUCTION
"We Do It All!"
Custom built cabinets, additions, remodeling, Block & brick work, concrete, retaining walls, garages, backfilling, landscaping Residential or Commercial. Guaranteed & insured. Office — 432-9564. Home — 477-5462. 3

C. W. Construction
Carpentry, complete remodeling, residential/commercial. Misc. repairs, free estimates. 489-8447, 432-3709. 3

ROOFING
Free estimates on any job 475-4762 6

Complete Carpentry Service. Building & remodeling, kitchens, basements, garages & storage 489-3780 6

Brick block, stone repair, basements waterproofed. Chimney repairs, cracks fixed 475-3745 16

Remodeling — room additions, all small jobs welcome. Anytime, 475-5825 12

Carpenters, experienced all phases of carpentry, reasonable, free estimates 477-3149 13

245 Cement Work

Concrete work of all kinds, excavations, backhoe & loaded work. Truck hire hauling. 464-8792, 464-5797, 464-3233 17

DECORATIVE MASONRY
Reasonable rates on finest quality workmanship. Call 782-8135 18

Johnson Concrete, sidewalks, steps, patios, driveways, parking lot repair, basements. 488-6479 18

ALL CONCRETE WORK
25 years experience 435-8506 19

Concrete work, basement repair, small jobs welcome. 435-2749, 477-3687 10

CEMENT WORK
Experienced concrete work. All types. Free estimates. 477-2124 any time, 466-3652 eves. 27

CONCRETE WORK
All kinds, old repaired, new in stalled, garage foundations & floors. Estimates 464-8085 1

Cement Work, Driveways, patios and sidewalks. Free estimates. Call 477-6139 2

Quality Concrete. Garages, basements, patios, sidewalks, steps, guaranteed. Free estimates. Call 796-2348 9

Driveways, sidewalks, patios. Large or small jobs. 477-9693, 488-7834 16

CONCRETE ELEVATING
Raise that sinking drive, patio, sidewalk etc. Call for free estimates. 796-1291 or 423-6405, eves. 23

Drive-ways, sidewalks, patios. 466-0721 13

250 Home Services & Repairs

INSULATION
Attic-Sidewalls
Thermocon Insulation
464-2148 456-6643
8*

Quality carpentering & remodeling & room additions. 489-0086. 14

Roofing, painting, cement work, residential & commercial, free estimates, OK Home Repair, 466-2803. 16

Handyman — Home repairs, small jobs welcome. Estimates, reasonable. 466-2126. 17

GUTTERS CLEANED
Roof & gutter repair
Call for free estimate
RENKER ROOFING 477-7061
18

Crushed rock, sand, fill sand, gravel. Corey Yard Graders. 467-1840. 18

Electrical work wanted, bonded master electricians. Free estimates. 489-1402, 489-5139, after 5pm. 19

Plastering, stucco, drywall repair. Free estimates. 488-7755. 19

KAMAR
SEAMLESS GUTTERS
5 prepainted colors, insured.
464-2918 or 467-1047
21

Roof work, competitive estimates, very reliable, references, guaranteed. 464-6532, 464-5672. 23

Chain link fence, quality material & installation. Lincoln phone 784-3671. 23

Carpet/linoleum installation. Insured professional installers. 477-5771 or 489-4540. 23

Carpenter work, remodeling, panelling, ceilings, roofing & general repair. 488-6551, 466-2543. 23

Roofing, all types, free estimates, fully insured, repairs welcome. 435-5996. 32

ELECTRICIAN
Commercial—Residential. Licensed & Insured. Reasonable. Trenching. 464-4498. 24

Root & gutter repair, call the Roof Doctors, free estimates, 467-1397 24

Andersen's Roofing, new or repair. Call eves. or weekends, 464-4600 25

Haskins building resurrection works. Good for what ails ya! 432-1949 25

CAPITOL HANDYMAN SERVICE
All types repairs & handyman jobs. No matter how unusual the job. Call 488-8314, 799-2051 28

Roofing done reasonably. 475-9472. 9

Upholstery done in my home. 488-7585 after 5:30 p.m. 30

WINDOW CLEANING
$7.00
Outside of house 488-7759
33

Carpet installation by experts. Lowest rates. The Carpet Crew. 489-9904 2

Shingling, roof & gutter repairs, exterior painting 475-6315, ask for Jerry 3

Floors sanded & refinished. 20 yrs experience 489-3674 5

Prompt service, roofing all types, carpentry, remodeling painting, free estimates, after 6 p.m. 475-2938 6

Remodeling & repair work. Free estimates. 489-4607 6

Are your windows dull, gutters full? 466-2289 5

Drywall plastering & stucco, no job too small, free estimates. 475-0791 17

Carpenter work. Remodeling, all kinds. Free estimates, work guaranteed. Get the best for less. 475-7251 24

All types of repair. Mobile home or house. 477-2290 7

ROOFING
New roofing or repair work. Excellent references, excellent work. Free estimates. 464-7062 8

All types of roofing, repair work, free estimates. 477-5341 after 5pm. 18

INSULATION
Attics, sidewall & spray-on. 466-6643, 464-2148 9

Window washing, gutter cleaning, painting, insured, free estimates, reasonable. 466-6706 6

CHAIN LINK FENCE
Call for free estimates. Packer Lumber. 475-8629 6

UNL students will paint and or stain your homes & small buildings. Reasonable rates. Call anytime weekends & after 5pm weekdays. 435-6356, 472-2465 16

Chain Link & Wood Fences
American Fence Co. 467-2511
11A

Wanted — old houses to tear down. 477-8719 22

Shingling & remodeling, free estimates, work guaranteed. 477-8346 after 5pm 22

ELECTRICIAN
Licensed & insured. 477-4739 12

255 Plumbing Heating/Air-Conditioning

Central Air for Mobile Homes. Furnace or Intertherm. Designed for your home. Complete mobile home service.
LEE'S PROPANE SERVICE
625 West O St.
18

255 Plumbing/Heating/Air-Conditioning

SAVE
HEATING-AIR CONDITIONING
Dave Bliss, 477-2666, 488-9549
21

260 Interior Decorating

UPHOLSTERING
Samples Reasonable 488-3959
14

Time for a change? Expert papering, painting, interior design. Free estimates. 475-6651. 10

265 Painting

Painting & papering, free estimates. Charles Harris, 799-3215 435-0954. 15

Painting — free estimates, experienced, interior, exterior, commercial, residential 489-7489, 423-0982 19

Exterior & interior painting, no job too small, free estimates, experienced. 488-2494 24

INSURED PAINTING
Exterior-Interior, reasonable rates. 432-6830. 25

Experienced & Insured. Work guaranteed, interior, exterior painting. 432-5985. 1

Will do painting or remodeling. Reasonable prices. For information, 477-3117 2

Always reasonable, interior-exterior. Free estimates. 432-1475. 6

Experienced, all types of painting, down to earth prices. 466-7011. 16

Paperhanging, painting, interior, exterior. Experienced. References. Contact Yost, 466-2672, 464-1667 8

Experienced house painter does good job, with low rates. 472-8318. 19

Painting, caulking & repair siding. Interior, exterior. Call Jim, 489-5568 10

McDermott & Battle quality painting, interior, exterior. 7 years experience, free estimates & references. 483-1996 ask for Leo. 16

270 Lawn Care/Gardening/Dirt

Power raking, trimming trees & stump removal 464-7898 evenings. 18

STONE WALLS
Best rates, est., 2 year guarantee on work. Full landscape service. Call 782-8135
PARKS STONECRAFT
19

Power raking, power vacuuming, roto-tilling, & hauling. 464-4312. 18

B & D Lawn Service. Power raking, vacuuming & edging. 464-4547. 16

ROTO TILLING, sod breaking, establish gardens, & hauling. 466-3351 after 4pm. 18

Mike's Power Raking Service, reasonable rates, prompt service. 466-4263 19

Power-Or-Hand-Raking
MOWING-ODD JOBS
Free Estimates 477-5533
19

Roto-Tilling, 464-1412.
20

Roto-tilling, evenings & weekends, reasonable. 464-3227 22

Roto tilling & plowing with lawn tractor. 435-3352 22

POWER RAKING
Power Vacuuming roto tilling 464-3423 22

Lawnmowing only. Reasonable 464-4559 22

D & D rototilling anyplace, free estimate, call anytime 466-7274 27

Total lawn services, garden rototilling, vacation care, free estimates 432-6185 23

Power raking, reasonable prices, jobs small or large. 423-6239 22

Rototilling. Reasonable rates. Now is the time. 799-2808 23

Need to shape up, planting, retaining walls, fall yard cleaning, reasonable. 432-4694 23

Power raking, mowing, fertilizing & complete summer lawn Maintenance 464-1875, 466-1827 24

Rototilling, reasonable rates for estimates 464-7536 6

BLACK DIRT, ROCK, SAND & GRAVEL
Lincoln's largest selection and widest variety
Compare & save
Compare 423-3605 25

PLACK DIRT CO
High Quality Sand & garden soils
489-5002
26

Mulching straw for sale, 60¢ bale delivered. 782-3380 23

Rotary plowing with Graverly tractor for Lawns & Gardens 466-3310 25

AERATING
Get rid of your spring work now. 488-8029 26

Retaining walls, stone & railroad ties & all types of landscaping. 782-6135 30

Rototilling and mowing. Ed 423-7721 30

GARDEN PLOWING, rototilling, power raking, hauling, mowing, trees removed, summer mowing rates. 474-0664 1

270 Lawn Care/Gardening/Dirt

Rich black dirt with rotted manure. Will deliver. 782-3793. 30

Need yard cleaned, taken care of rest of summer. Cheap rates. 483-1342 1

Garden plowing, 9N Ford tractor. 3330 St. Paul, 467-3116. 2

Call now for free estimates on spring garden rototilling. 489-5050. 22

POWER RAKING
Mowing, general lawn care. Reasonable. Free Estimates. 435-6564. 6

Light garden plowing & rototilling. 432-1643 2

Rototilling, 8 hp tiller, good rates, call 489-4615. 17

Free, fill dirt, help your self. 2001 No. 64. 17

Rototilling with garden tractor, lawns or gardens. Call eves. or weekends. 489-4737. 17

SODDING
Will remove dead areas, weeds, etc. & install certified sod. Retaining walls. 466-5174 after 6PM. 7

Lawnmowing, northeast Lincoln, free estimates. 466-6125, 467-1814. 17

YARD REPAIR
Drainage problems, top soil fill, bank leaky foundations, clean gutters, power raking, seed, sod. Eve. & weekends 486-6918. 9

Experienced power raking. For estimates call 423-6039. 8

Lawn mowing, Southeast Lincoln, 7 years experience 435-0173 9

Spring cleanup, power raking, seeding, fertilizing. Arrange yard care all season. 15 years experience. 489-3905 18

LAWN ROLLING SERVICE
432-3871
9

BLACK DIRT
Full Loads—$27.50 ½ Loads—$20
488-1546—No Sunday Calls
10

Lawn, garden & tree service, hauling, cheap, honest family man. 475-2726 11

Yard work, window & gutter cleaning, all odd jobs. Ask for Ed 488-0173. 15

H & S LAWN SERVICE
"THE TOTAL CARE LAWN SERVICE"
466-6130
23

Roto-tilling — South of "O", reasonable. 423-0976 eves 23

272 Misc. Services

Driveway broken up, repair or overlay with asphalt, more economical than new concrete. 464-1324, estimates 17

Hauling, wrecking, large truck, tractor loader & mower. Chain saw 432-5434 1

SKODA'S
Sewer & drain cleaning, day or night service. Backhoe work. Concrete work. 466-0727, 464-4707 2

Brunton's Cleaning service, professional 432-4438 19

Lawnmowers & small engines tuned up & repaired. Free pick up & delivery. Ben Aller, 489-3701, 489-7310 1

280 Trucking & Hauling

Jim's light hauling, moving basements, cleaned, reasonable. Call anytime 435-8729 15

Will haul to the landfill. 466-4841 19

Light hauling 2000 Pepper Ave. 422-6448 23

HARTSHORNS MOVERS
Cheaper than renting. 464-5417 23

Hauling, basements & garages cleaning. Free estimates 435-6110 25

Light hauling, very reasonable, call 432-5465 27

Hauling, reasonable rates — free estimates. Call 488-6[illegible] 9

Light hauling, reasonable rates. Call 466-5[illegible] 12

Brother's Hauling & Salvage will do any type hauling & hauling. Call anytime 489-0877 2

Light hauling anytime. Free estimates. Call 466-7685 6

Light hauling, Garages & Basements cleaning. Reasonable rates. 466-3662 after 5PM 6

Hauling & clean up work, garages, basements. Anytime. Call 488-1857 7

Harold's Light Hauling. Anytime no job too small. 423-6250 12

No 47¢ sales tax on appliances we haul anything 23

285 Tree Service

Trees trimmed & removed. Reasonable rates. Professional. 423-8[illegible] 26

We remove trees or limbs of trees. Free [illegible] 10

Tree removal, trees trimmed & topped, dangerous & hedge trimming. Licensed & insured. 477-[illegible] 26

Pine Burner Tree Services. Will do tree trimming & removal anywhere in city. Free estimates & complete insurance. 477-8226 3

Merchandise

301 Antiques

Cunningham Trading Post. Furniture, open 12-6. 648 No. 37. 435-7266. 25

CASH
Cash paid for antique furniture, clocks, watches & misc. 467-1315, 477-2196 1

THE VILLAGE STORE
710 B Buy-Sell 432-8422

The Country Store
2156 So. 7. 1 blk. So. of South St.
Open Daily 10-5:30 Sun. 1-5
2

RAGGEDY ANN'S ANTIQUES AND THE LOFT
1527 N. Cotner Closed Fri. & Sun.
7

Swappers Paradise, 1016 P. Open Mon., April 12, 1:30pm. We Trade. 18

SALE
Furniture stripping, 432-9506 afternoons 8

PAYNE & SON ANTIQUES
Buy—Sell antiques & used furniture
6036 Havelock Ave. 467-1220 19

THE SAMPLER
"RECYCLING MEMORIES"
27th & Vine 475-4123
10

10,000 ITEMS
Furniture, collectables, appliances. Truck load of Pottery & Wrought Iron from Mexico. Must sell. All at bargain prices. 2444 "P", 10AM-6PM every day. 23

42" inch round oak table with claw foot base. 464-1819 23

303 Building Material

Accepting bids for 3 bedroom pre-fab house, fully carpeted, central air, must be moved. Fine opportunity to relocate house & avoid high building material costs. 2026 Harrison, 435-0672 2

When it comes to used lumber, we're number 435-3338. Crawford 8

Rough sawed red cedar slabs for stockade fence, 50¢ a piece, average 7" x 6 ft. 489-5094 23

10¢ A LINEAL FT.
Utility 10-12-14-16' 2 x 4's
Pauley Lumber 941 So. 27th
18

Decorator Choice

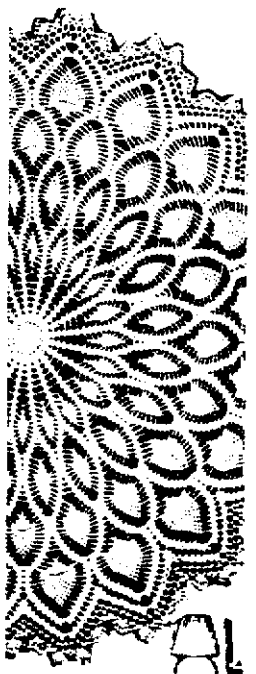

Accent a table with popular round motifs. Rounds are joined to form square. Pineapple pattern centers 42" square. Directions for 42" square and 15" round vet easy to do. Crochet School pattern 9257 contains directions.

$1.00 for each pattern. Add 35¢ each pattern for first-class airmail and handling. Send to: Laura Wheeler
Needlecraft Dept. 399
Journal Star
Box 161, Old Chelsea Sta. New York, NY 10011. Print NAME, ADDRESS, ZIP, SIZE and STYLE NUMBER.

303 Building Material

New 30 gal. gas hot water heater, warranty, 40 gal. electric hot water heater — [illegible] a month storm. A notice, Kenny Hough Distributor, [illegible] door gasket 483-7165 after 5pm. 23

315 Food

[illegible] for two butchering steers for sale. 782-2299 2

Goslings & ducklings, call Bernie 782-3554. 22

Fresh Jersey milk. Tuesdays, Thursdays & Saturdays 466-3947 23

322 Garage/Rummage Sales

Garage sale, items galore at 2215 G. NOON TILL 5 432-6[illegible] 16

Garage Sale, 1[illegible] L. Neel, REAL ESTATE 483-2933, 3606 So. 48th. 32

Moving Sale — Swing set, baby furniture, household, camping, tools & furniture items, shell fireplaces. 1834 So. 25. Sat. & Sun. 9AM-6PM 11

4915 "W" 3 family sale. Wed.-Fri. 10AM-7PM. Large assortment of boys & girls clothes, 25¢ books & puzzles, tricycle, car seat, lots of toys, much misc. 15

Garage Sale Sat. Mon. 4835 "J" 19

25th & "P"
Truck load of Pottery & wrought iron from Mexico. Antiques, furniture, appliances, collectables. Bargains. Galore. 10AM-6PM. 23

Slimming Pantsuit

Printed Pattern

9235 34-50

by Marian Martin

Printed Pattern [illegible] Misses' Sizes [illegible] with [illegible] No. [illegible] 42 [illegible] 42 [illegible] 40 [illegible] bust, 35 hip, 44 [illegible] bust, 37 hip, 46 [illegible] bust, 52 hip, 48 [illegible] bust, 54 hip, 50 [illegible] bust, 56 hip.

[illegible] for each pattern for first-class airmail handling. Send to:

Marian Martin
Pattern Dept. 304
Journal Star
232 West 18th St. New York, NY 10011. Print NAME, ADDRESS, ZIP, SIZE and STYLE NUMBER.

NEWSPAPERARCHIVE®
NEWSPAPERARCHIVE®

655 Help Wanted, Miscellaneous

Wanted Part time seamstress, men's clothing experience preferred. 10-20 hrs. week. Apply Tues.-Sat., 10-6pm. Richman Brothers, Gateway Mall. 23

NIGHT DESK CLERK
Male single summer school & full semester student. Over 20 to work 6 nights (35 hours week), live-in. Apply in person, 9AM-3PM. Buffalo Motel, 347 No. 48. 23

☆

BUILDING MAINTENANCE SUPERVISOR

A maior Lincoln employer needs an experienced supervisor to direct building maintenance. Experience in heating, air conditioning and machine shop required.

Company is a leading employer with excellent fringe benefits including health and life insurance, disability plan, good pension plan and profit sharing. Salary open — up to $12,000 for right person.

Send letter giving job and salary history to Journal-Star Box 105.

Equal Opportunity Employer
23

Pet Groomer Needed
High weekly income, no experience needed, we will train. Small investment for supplies & equipment. Write Marvin Perry, C/O Lincoln Journal Box 99, please include phone number & age. 20

Jewelry parties are the "in thing." Generous Comm. Division Leaders earn $112.50 on $500 group sales weekly. No investment. Write in confidence for details. Lisa Co. New Area Dept. 556 Main St. Orange, N.J. 07050. 16

660 Situations Wanted

College girl desires live-in summer girl position. Pre-school experience. 472-9074. 17

662 Will Do Baby Sitting & Child Care

Licensed daycare home has openings, ages 2-6, Wedgewood. 488-6662. 15

Will do babysitting, my home, Airpark area. 799-2755. 16

Do You need childcare? Cuddy's Corral Child Care Center located in Belmont at 3526 Portia, offers care for children ages 2-9. Day or night. While you work, run errands, or play. We're available all hours. Call 477-5225 for reservations. 16

Babysitting, my home, weekdays, any age, reasonable. Inquire 934 Plum. 17

Experienced babysitting, reliable & reasonable, anytime, any age. Havelock area. 464-4711. 15

Experienced babysitting, my home, week days, Zeman, Calvert area. 488-5002. 19

Babysitting my home. Weekdays. 1½-5 yrs. Fenced yard. 6th & Washington. 475-6588. 9

Full time babysitting, my home, 3 yrs. & under. 56th & South. 483-1854. 20

Daytime babysitting Bethany area, state licensed, experienced, reliable, interviews welcome. No infants. Janet, 467-1553, 477-6763. 20

Will babysit, Capitol Beach area, 477-1581 after 4pm. 16

Licensed, fenced yard, full time only. 15th & South area. 477-6492. 23

Young mother will babysit 3 or older, weekdays, Bethany area, 467-1326 or 466-7731. 23

Licensed babysitting days & eves. any age. 22nd & "E". 432-2651. 13

Child care my home anytime. Randolph area, 475-8961. 23

665 Employment Agencies

B-PLACED
Employment Center 483-2827
48th & Hwy. 2 Sutter Place Mall
10

A BETTER CAREER
333 No. Cotner 464-0686
17

Rentals

704 Apartments, Furnished

1822 "H"
1 bedroom, $175. Utilities paid. 474-1042. 14

Attractively furnished, 2 bedroom mobile home, deposit, $165 & up, no pets. Countryside Mobile Homes, 435-3597. 2440 West "O". 18

4900 No. 14th. Large 1 bedroom, air, utilities paid, $165. 477-2854. 19

☆

1 bedroom, first floor, heat paid, close to bus & campus, garage & laundry facilities. No pets. 466-9022. 3

3811 So. 48th — Redecorated 1 bedroom, carpet, air, some utilities. 466-0928. 32

48th & Madison — Redecorated 1 bedroom, air, carpet, off-street parking. 466-0928. 24

1835 D — Lovely large efficiency, air-conditioned, utilities paid, $135. 477-2854. 25

WOODSHIRE MANOR
17th & Pawnee, 2 bedroom, nicely furnished, carpeted, washing facilities, off-street parking. $185. 477-2983, 423-3085, 423-6698. 26

1900 Prospect — 2 bedroom, adults, deposit, utilities paid, no pets. 432-4717. 10

1435 D & 1119 E — Newer 1 bedroom, beautifully furnished, dishwasher, $160 plus utilities, deposit & lease. 423-2663. 30

Close to Capital — 1 bedroom & efficiencies, $90-$150. 474-1496, 477-4102. 1

Large 1 bedroom apartment, capitol area, adults, no pets, $115. 505 So. 14th. 1

1111 "H", 1 bedroom, $120-$125. + lights & deposit, adults only. 2

1130 "G" — Large 2-bedroom, carpeted, off-street parking, utilities, $150.
BOWEN REALTY 488-1867
12

REAL NICE
1 bedroom, bath with tub & shower, fully carpeted, lots of storage, $175. 1950 Washington. 477-1271.
Art Johnson Realty
25

1035 SO. 17TH
Attractively furnished 4 rooms, air, $155 plus electricity. 435-2284 & 432-3610. 3

1630 "G"
Comfortable bedroom, air, near Capital. $130 plus electric. 432-3610. 3

1045 E — Nice basement apartment, reference, adults. Inquire 1025 So. 11th. 488-3858. 2

Furnished, 3 room & bath, close in, good washing facilities, available now. 127 So. 18. 3

☆

RENT A TV
Black & White Color TV
Furniture & Appliances
ACE TV 2429 "O" 432-8000
3

1627 "C", 1 bedroom, all utilities, $125. 5311 Walker. 2 bedrooms + electricity, $140. 5102 Walker. 3 bedrooms, all utilities, $160. Deposit, 489-3792. 16

Available now 2540 Orchard. Lovely spacious 1 bedroom, $140. 432-9518, after 4:30pm. 16

1234 "K" St. Large living room, kitchen, dinette, bath, large closet, 477-3597. 6

704 Apartments, Furnished

Beautifully furnished 1 bedroom unit. Carpeted. Air. Employed Couple. 488-7700. 5

Close to University, nice efficiency 1 & 2 bedroom apts., air-conditioned, utilities paid. 432-3809. 5

2502 NW 8th — Nice 1 bedroom apt., air-conditioned, utilities paid, 432-3809. 5

433 So. 18th, basement 2 bedroom, shower, shag, washing, $150. 488-5927. 16

2707 "A" basement, 1 bedroom, shag, shower, washing, $130 + utilities. 488-5927. 16

April 1, close in 1 bedroom, tub & shower. Carpeted, air, elec. kitchen, washing, storage, parking, $155 + utilities. 432-1533. 16

1741 K St. — 1 bedroom, shag, cable, $115 plus electric & cooking gas. No children or pets. 477-3461. 6

441 So. 12th, lovely efficiencies, 1 & 2 bedrooms, $125-$180. Utilities paid. See manager. 423-1805, 475-9931. 6

3022 So. 17th
4 rooms, air, nicely furnished, garage, $175 + elect. 432-3610. 6

1601 "D" St.
Spacious 2 bedroom, air, attractive furnished, $185. 432-3610, 435-2284. 6

912 So. 17th
1 bedroom, nicely furnished, carpeted, $135 plus electricity.
475-2553 477-2983 423-6698
6

2 bedroom, 1207-D, $150, 2 bedrooms, 4931 Spruce, $135. 432-5863. 17

1 bedroom, excellent condition & location, available now, $155 month. 489-9808. 17

1344 D — 2 rooms, shag carpet, bus close. 585. 475-8653. 7

1425 Garfield — Very large 1 bedroom, redecorated, air, utilities paid, $155, no pets. 489-3729. 17

1127 "D" — Large 1 bedroom, redecorated, $135 + utilities, no pets. 489-3729. 17

1739 G
One bedroom, attractively furnished, carpeted. $170 (includes utilities).
475-2553 477-2983 423-6698
7

714 SOUTH 17TH
2 bedroom, carpeted, nicely furnished, $170 plus electricity.
475-2553 477-2983 423-6698
7

1645 E. spacious one bedroom, heat paid, deposit, no pets. $150. 474-2437, 423-0843. 17

Large 3 bedroom apt., furnished, 6621 Leighton, 466-7848, 466-1320. 17

2910 Dudley — Attractive 1 or 2 bedroom apt., air-conditioned, laundry facilities, + deposit. 464-9654 after 5pm. 17

1 bedroom, available immediately, no pets, $125. 423-0247. 17

1 bedroom furnished apartment, Wesleyan University, $145 per mo plus deposit, all utilities paid. 423-3903. 18

1 bedroom furnished, air, $145 + electricity. 432-3431 after 4pm. 18

3081 Vine, semi-basement, clean, 3 rrooms, off-street parking, private entrance, utilities paid, $125. 489-3186 18

ALL UTILITIES PAID
1220 "E" St. — 1 & 2 bedroom, shag carpeting, central air, garbage disposal, off-street parking, completely furnished with the finest furniture. No pets. $185 & $225. Available May 1st. Call 475-2522 after 5:30pm. 8

☆

1 bedroom, carpeting, utilitites paid except electricity, no pets. $165, 825 Washington. 435-6152. 18

CENTURY HOUSE
One of Lincoln's most modern studio apts. now available. Call 8-5, 475-3512, 1201 "J". 8

4912 Cleveland 1 bedroom available May 1. Unfurnished $160, furnished $180 + elec. 423-6233. 19

Senator Apartments, 1630 "H", 1 bedroom apt. available now, across from capital. 9

1, 2, 3, bedroom mobile homes, close to shopping center. 477-6563. 9

2327 R — 2 bedroom, heat paid, petless, deposit, $155. 474-2437, 423-0843. 19

2521 R — 3 bedroom, utilities paid, deposit, petless, $180. 474-2437, 423-0843. 19

1724 L — 2 bedroom, modern apartment for 3-4 people. Lease. 477-1878. 19

Furnished mobile home, 2645 Air Base Rd., 489-7416. 19

139 South 9th, one bedroom deluxe downtown apartment, redecorated, carpets, cable TV, laundry, utilities paid except lights. $150. 432-1384, 423-6023. 9*

NEAR CAPITOL
Extra large clean 1 bedroom, outside security lock. Available May 1. $135. No children or pets. 475-2570 or 475-7671 for appointment. 9

877 No. 26 — 1 bedroom, air, carpeted, $130. 432-2205, 477-8356. 9

1205 No. 43 — Ag Campus, 2 bedroom, air, $165, lease +. 464-3143. 19

1336 E — Available May 1, newer 1 bedroom, carpeted, individually controlled heat & AC. $150. 477-8290. 20

13th & H — 2 or 3 girls, spacious, clean, washing facilities, no pets, available May 1. $155. 432-1716. 20

Efficiency — 1 bedroom, basement, all utilities paid, $85. At once. 432-1716. 20

1 bedroom apt., available immediately. 731 Charleston St. 474-1040 after 6pm. 20

Taking summer & fall reservations East Campus 1400 No. 33rd. Furnished, carpeted, cable TV, off-street parking, laundry facilities, air-conditioned, 1 bedroom, call 466-7726. 10

901 So. 17 — 1 bedroom, $115, utilities paid, air, available. 464-5648. 20

Blue-Joynt Realty 488-2315
2201 A St. — 1 bedroom basement apartment, furnished, utilities paid. $80 plus deposit.
E. Blue 488-2860 R. Joynt 475-8370
20

925 So. 11th, clean 1 bedroom, washer/dryer, adults, May 1, 435-8628. 10

30 & "R"
Upper duplex, large rooms, washer-dryer, utilities, air, parking, no pets — children, couples preferred. 435-4845, 477-2710. 20

Attractive efficiency, air, oil, parking, laundry, 6 month lease, $95. 475-6924, 27th & Randolph. 17

NEAT & SPACIOUS
South Central, extra large, 1 bedroom. Dishwasher & appliances. Carpeting & drapes. Central air. Nice furniture. $170. 432-0917. 11

2340 West "O", 2 bedroom, 12 wide mobile home, $145 + electricity, gas & garbage. Deposit required, no pets. 432-0228. 20

2128 B — 1 bedroom, recently remodeled, shag, fireplace, laundry, students & young adults welcome. All utilities paid. $170. Call before 2pm weekends, 5-7pm weekdays, 435-8234. 21

3025 R — 1 & 2 bedroom. Both available May 15th. All utilities paid, furnished, house completely remodeled inside & out. $175 & $190. 474-2559 after 5:30pm. 21

Beautiful 1 bedroom apartment, carpet, air, no children or pets, $175 plus gas & electricity. 477-4598. 16

1122 "F" ST.
Available May 15. New 1 bedroom apt. with balcony, central air, tile bath, dishwasher, etc. 488-9571, 435-0460. 13

1529 So. 24 — 2 bedroom, May 1, married, $135 + electricity. After 5PM, appt., 489-0070. 23

Havelock — Nice 1 bedroom, carpeted, with air, furnished, no pets, children, smoking, or drinking. $125 + electricity. After 6pm — 466-6401. 23

2 bedroom mobile home, Gaslight Village, $165 per month, no pets. 489-4825, 464-3405. 23

1, 2 & 3 bedrooms, off-street parking, carpeted, draped, walk to school, very clean, no pets, utilities paid. 464-1231, 464-2414. 23

12 & F — large 1 bedroom, off-street parking. 475-9868. 13

Wesleyan — nicely decorated, 1 bedroom, $120 & $125. No pets. 786-2653. 13

Clean 4 room basement apartment, married couple, no pets or children, references, utilities furnished, $125. 483-1734 evenings. 23

1 bedroom with fireplace, Uni Place. $165 plus utilities. 467-4371. 23

BETHANY
Roomy 1 bedroom, carpet, air. Complete kitchen. Newer building. 2332 No. Cotner. No children or pets. $187.50 + electric & deposit. 489-6666, 466-2381. 23

APT. SEEKING
Lincoln's One Stop
BLACKSTONE, 300 So. 16 432-2475
Efficiency, $79.50
1 bedroom, $107
BRYAN, 1235 K 435-6453
Efficiency, $67
CORNHUSKER, 1317 L 432-4521
1 bedroom, $97.50
HOLLY, 1144 So. 11 477-7075
1 bedroom, $102
JULIET, 610 So. 17 435-3855
3 bedroom, $170.50
MANOR, 501 So. 13 432-2106
Efficiency, $54
1 bedroom, $81.50
PERSHING, 1202 F 432-2198
1 bedroom, $105
REGENT, 1626 D 432-2149
Efficiency, $77.50
1 bedroom, $131.50
ROOSEVELT, 511 So. 13 432-5656
1 bedroom, $131.50
SHURTLEFF ARMS
645 So. 17 432-2120
1 bedroom, $141
WOODROW, 640 So. 12 432-2103
Efficiency, $80.50.
SHURTLEFF'S
1309 "L" 435-3241
23

37th & "A", Available 1 bedroom, basement apartment, no pets, $90. Utilities paid, deposit. 488-4932, 483-1016. 23

20th & Washington — Deluxe 1 bedroom, stove, refrigerator, laundry, carpeting, couples. $140. 796-2323. 23

1227 "G", lovely efficiencies, large kitchens, new carpet, laundry & parking, $135. Manager No. 10. 432-8076, 423-1805. 13

1036 "E", 2 bedroom house, adults, May 1. 435-8628. 10

707 Apartments, Unfurnished

☆

4340 HUNTINGTON
Available now — New 1 bedroom apartments, off-street parking, $165 plus electricity, deposit required. 488-5667. 15

4320 HUNTINGTON
Available April 1st, newer 1 bedroom apartment, cable TV, laundry facilities, $147.50 plus electricity, deposit required. 488-5667. 15

2 Bedroom, dishwasher, central air, free washing facilities, drapes included, off-street parking. 2411 St. Mary's Ave. $210/month, includes utilities. 472-5102 8am-4:30pm weekdays. 31

Galaxy Garden Apts.
One bedroom, carpet, drapes, off-street parking. Adults, no pets, $145 & up. Balcony. 2035 "J" St. 477-9032. 18

Apartments for rent. Call
CHATEAU LEFLEUR
CHARLESTON COURTS
464-8351
19

2 bedroom apt., 402 "F", call 477-3735 for appointment weekdays. 8-5pm. 30

2504 VINE
Excellent central location. Clean 1 bedroom. Utilities, off street parking. $150. Manager 210, 435-7748, 477-4060. 19

APT. GUIDE
Lincoln's largest professional property management company, over 1000 units. FREE RENTAL FINDING SERVICE TO TENANTS.
NEBRASKA
Real Estate Corp.
475-5176
Eves. 474-2263
20

649 So. 18 — New 1 bedroom stove, refrigerator, disposal, dishwasher, shower, balcony, heat paid. $170 for one person-married couple. 423-2592. 20

1950 "Q" St.
READY TO OCCUPY
Efficiency apts with garage, carpet, drapes, double bed, appliances, air conditioning, $150 + elec. Eves 475-7195, day 466-1933. 2

☆

GEORGETOWN WEST
4000 So. 56th
IS LINCOLN'S
"Something Special"
488-0410
A21

31st & South & 25th & "A"
1, 2 & 3 bedrooms, excellent condition, stove, refrigerator, carpeted, air-conditioned, close to bus line, no pets. $140-$160.
FARM & HOME CO.
435-3823 330 So. 13th 432-5559
22

1660 "G"—1 bedroom, dishwasher, cable T.V., close-in luxury, $175. 432-1093. 23

Must see, near new 2 bedroom apartment, Southwood. Washing facilities, drapes, carpeting, cable TV, appliances, lots of closets & garage. 489-3413 after 7pm. 24

NEW 3-PLEX
4535 Madison, 2 bedroom & 1 bedroom. All electric, range, central air, carpet, drapes, garage. Close to Uni Place — excellent location. $225 & $200. Woodcraft Homes, 466-1933. 6

3300 HUNTINGTON
Near new 1 & 2 bedroom, central air, appliances, laundry, cable. $175 & $200. 423-4125, 466-3228. 27

15th & A
New Ready Now
Deluxe 2 Bedroom, 2 Bath, spacious Apt. in new 7 plex. Dishwasher, Refrig. Range fully carpeted. Some garages, & balconies. From $260.
Cliff. Bomberger
GOLD KEY REALTY
489-0311
Eve. 423-6094
9c

6123 Havelock — 1 bedroom 2nd floor, $135.
1032 'C' — 1 bedroom furnished or unfurnished.
2521 Vine — 1 bedroom, stove, refrig and C/A, $140, heat paid.
32nd & 'S' — 2 bedroom duplex, $165.
3909 No. 68th — 1 bedroom, $155, no pets.
Call evenings Rex 477-3413, Dick 489-7000 14

CLOSE-IN available now, spacious 2 bedrooms, carpeted, drapes, dishwasher, balcony. $210. 2345 Randolph. 435-4629. 29

CRESCENT PLAZA
3636 No. 52nd
Available immediately, 1 & 2 bedroom, shag carpet, drapes, all appliances, dishwasher, central air, balconies, pool, garages, laundry. 464-1643, 432-4256. 28

GOLD CROWN PROPERTIES
Candlelree 40th & Hwy. 2
Country Club 27th & Woods Blvd.
Country Hills 4701 Briarpark
Briarhurst 4600 Briarpark

1851 GARFIELD. Near new 2 bedroom apt. in 8-Plex. Stove, refrigerator, dishwasher. Shag carpeting. Washer & dryer available. $185 + deposit + electricity. NO PETS. Available now. VILLAGE MANOR REALTY 483-2231. 30

☆

1910 J
1 bedroom, completely carpeted & draped. Central air, off-street parking, laundry facilities. $150 per month. No pets. HUB HALL REAL ESTATE 489-6517. 30

REGENCY APTS.
74th & "A" 489-9535
Town & Country Realty
30

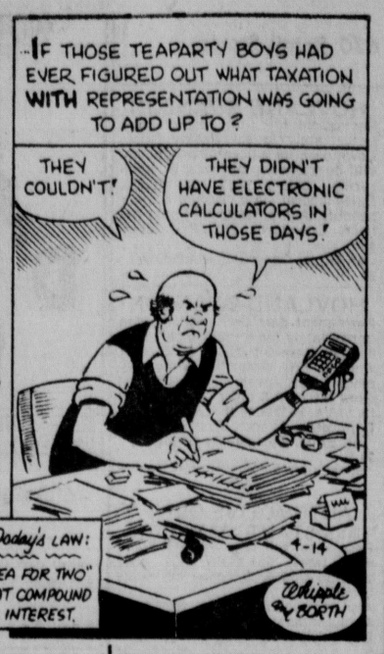

704 Apartments, Furnished

VILLA
1 & 2 bedroom units. 2701 No. 70th. 464-9381. 4

Parliament Gardens
1020 H St.
NOW RENTING
Beautiful new 1 bedroom apartments in 3 sizes. Across the street from County-City Bldg. Laundry, sauna, lounge area. $133 to $177. Indoor-outdoor parking. Shag carpet & drapes furnished. See today. Call:
Rental Office 432-7606
Resident Manager 474-2085
Owner 488-2206
BILL KIMBALL CO.
30c

WHERE HAVE ALL THE CLOSETS GONE?
TO
SUPERIOR PLACE
1501 SUPERIOR
Spacious 2 bedroom, 2 bath apartments. 5 minutes from downtown, yet surrounded by a country atmosphere. $230, $240 per month. For more information about these special apartments, call 432-3287. 1

2222-44 Vine
SUMMER LEASING NOW!
Comfortable modern, 2 bedroom apt. 2 baths, all electric kitchen, extra closets. Walk to campus. Base rate $200. Manager 435-6988, 467-4591. 1

2146 G-1 bedroom, parking, $135. After 5 pm., 489-9212. 11

4708 JUDSON
Available May 1, 2 bedroom townhouse, all electric, carpet, drapes, central air, appliances, no pets, married couples only. Lease, $150 deposit. $180. 464-6693, 466-1933. 2

2325 S — Large 2 bedroom with balcony, shag carpet, drapes, appliances including dishwasher, air-conditioned, parking. $185 + electricity. 435-7971 4-6pm, or 488-3307 other times. 3

3619 No. 60 — 1 bedroom, $165. Carpet, draperies, appliances, carport, deposit required. 466-9122, 464-4545. 3

☆

NEW 1 BEDROOM
Close to downtown. Large with big closets & extra storage. All appliances, dishwasher, drapes & carpet. Heat paid. $160 + deposit. 466-1367, 464-4545. 3

1 or 2 bedroom apartments, carpet, draperies, all appliances and laundry facilities. 1-944-7717, 19th & Pomas St. Ashland. 3

THE SHALIMAR
25th & "U" — 3 bedrooms, carpet, drapes, appliances, 1½ baths, air, cable TV. $151 or less if you qualify. Families only. 477-6424, 466-1933. 4

2343 B—Large 1 bedroom, kitchen furnished, carpet, drapes, $166. 475-6136, 489-6852. 16

CHEERIO APTS.
2201 So. 10th
SPACIOUS 2 bedrooms, central air, close to bus, gas bar-b-ques, paid cable. 475-4171, 475-6939. 1a

4628 Cooper, Available 2 bedroom, newer 6 plex, central air, carpeted, drapes, frost free refrigerator, dishwasher, self cleaning range, $180 + electricity. 489-4340. 16

19th & F — 1 bedroom, unfurnished, stove, refrigerator, laundry facilities, off-street parking. 435-4940 after 3pm. 16

THOMASBROOK
56th & Van Dorn 489-9659
Saunas, pool, lighted tennis courts. 5

Salt Valley View—Luxury 1 & 2 bedroom, fireplace, no pets. 488-2021. 6

$125 UTILITIES PAID
Large carpeted 1 bedroom apartment, quiet adults, 1814 No. 68th 488-5800. 489-3631. a

DAVID & DEWEESE
Available April 1, 2 bedrooms, central air, all electric, carpet, drapes, appliances, no pets, $190. 467-3150, 488-6244, 466-1933. 6

AVAILABLE NOW
1310 "B" St. — 1 bedroom, $150 heat & water paid. Sorry no pets, 477-8480. 6

2 bedrooms, $120, utilities paid. 2240 "P". A-1 Realty, 475-7054 or 489-6421. 16c

1340 B — 1 bedroom, air-conditioned, adults, no pets, 423-2812. 7

4112 Huntington — new spacious 2 bedroom units available May 1. Large closets, nicely decorated, laundry facilities, no pets. Call after 5PM, 488-1443. 7

1217 So. 21 — Newer 2 bedroom, 2nd, $175 + utilities. Adults. 432-6341. 7

Efficiency, close to East Campus, carpeted, clean, $95/mo. includes utilities. $75 deposit. 489-5053, 477-7026. 17

1121 NO. 28TH
Attractive 1 bedroom apartments, some furnished, electric kitchen, laundry facilities, pool, will summer lease, starting at $155. Manager 270, 477-4060, 467-4591. 7

2338 Lynn — 1 bedroom, large apt. in newer 12-plex, walking distance to University, drapes, carpet, central air, all kitchen appliances, off-street parking. $150 + deposit. Call Dan Arp, nights & weekends 475-4347 or Paula Miller, 435-4964. 27

Physically handicapped husband or wife. Under the rent supplement program . . .
3 Bedroom Townhouse
as low as $75 per month
8-5 Mon-Fri, 8-Noon Sat. 432-0316.
7

4326 No. 66 — upstairs, 2 bedroom, air-conditioned, stove, refrigerator, married couple preferred, all utilities paid. $140. 464-5115. 17

BRAND NEW—QUIET
1630 No. 56th, 2 bedroom, fireplace, washing facilitites, drapes, appliances. $200 plus $100 deposit. 467-3183. 466-1863, 466-9894, 488-8122. 7

707 Apartments, Unfurnished

917 Washington — 2 bedroom newer unit, $190. 435-8512, 489-5925. 7

Available Now. Apartment for rent, 2 bedroom, dishwasher, disposal, central air, carpeted, $175 month, College View. 488-6194. 16

550 No. 26th — New building, 1 & 3 bedroom, carpet, drapes, air, dishwasher, disposal, refrigerator, stove, laundry, off street parking. 435-2475, 488-6980. 8

1313 F — 2 bedroom, carpeted, central air, dishwasher, garbage disposal, air & heart paid. No pets. $165. Available May 1st & May 15th. 475-2522 after 5:30pm. 8

1900 E — newer 1 bedroom apt., appliances, cable TV, $160 plus deposit, no pets. 477-4798. 18

Uni Place — Available now, 2 bedroom. Available May 1 or 15. 1 bedroom. Off street parking, no pets. 435-8360. 18

6416 Havelock Ave.
New 1 Bedroom
$155
432-7157
8

5105 Huntington
Near new deluxe 1 bedroom apt., all appliances, washing facilities, close to shopping center, buses & Wesleyan. 466-3912, 489-8488. 19

536 No. 24th, 2 bedrooms, carpeted, utilities paid, $165. 477-1621. 19

139 South 9th, one bedroom deluxe downtown apartment, redecorated, carpets, drapes, cable TV, laundry, utilities paid except lights. $125. 432-1384, 423-6023. 9*

231 So. 18th — 2 bedroom, living & dining rooms, heat paid, no pets, deposit, $165. 474-2437, 423-0843. 19

CARIBBEAN APTS.
1215 ARAPAHOE
2 Bedroom — $175 Mo.
No pets
Office No. 218 477-2329
9

Super clean, private, 1st floor, carpeted, convenient, no pets. 781-2414. 19

2 bedroom, loaded, close to East Campus. 483-1971 after 6 p.m. 20

1336 E — Available May 1, newer 1 bedroom, carpeted, individually controlled heat & AC. $130. 477-8290. 20

Newer single story 4-plex, 1 bedroom, lovely home for older or retired, convenient location, $150 plus electricity. 488-6841. 20

☆

650 So. 19 — Large 2 bedroom in newer 4-plex, shag carpet, dishwasher, off-street parking, washing facilities. $190. 464-9835, 477-8097. 20

1910 J
2 bedroom unfurnished, $170 per month plus deposit. Fully carpeted, draped, off-street parking, laundry facilities & central air. Available after May 6.
HUB HALL REAL ESTATE
489-6517
17

Large 2 bedroom, all carpeted, utilities paid except electricity, near Ag Campus, 3708 Baldwin. Call 466-6450 after 5pm weekdays. 20

☆

2 bedroom apt. in Hickman, recently redecorated, 792-2323, 792-2059. 20

3400 "X", Two 1 bedroom apartments, separate or connected. $70. 488-6188. 20

Several 1 bedroom apartments, 1227 J St., $120. 1227 J St., $80. 930 So. 16th, $115. Deposit. No pets. 432-3267 days, 423-4491 eves. 20

1941 "J" — 5 rooms, heat, stove, refrigerator, adults, petless, deposit 432-1768. 10

45th & J — Side-by-side duplex, 2 bedroom, full basement, garage. $175 plus utilities.
1710 No. 70th — Duplex, 1 bedroom with fireplace, $145 plus gas. 474-2559 after 5:30pm. 21

☆

RUSKIN PLACE
City Close/Country Friendly
1-2-3 Bedroom APARTMENTS
2 Bedroom
Bicentennial Special
Models Open
Mon.-Sun. 10-10
S. 14th & Hwy. 77
423-5243
17

1027 "B" — Brand new beautiful 2 bedroom, lots of closets, large kitchen, dishwasher, air; $195 + electricity, deposit & lease. No children or pets. 423-2663. 11

Ag area, 3 rooms + kitchen, no drinking, bus. 466-0706, 464-9650. 12

Plush 2 bedroom in Ag Campus area. 464-1207, 467-3737. 23

Newly redecorated, 2nd story, 2 bedroom apartment, no pets, $75 deposit. Available April 15th, call 432-9852 after 5pm. 23

JONES APARTMENTS
20th & "G", new complex, swimming pool, 1 & 2 bedrooms, $160 & up. 464-0631 or 475-1107. 23

1532 So. 20th — 1 bedroom deluxe, $150. Availble. 477-1129, 466-2788. 13

1728 So. 14 — Newer 1 & 2 bedroom, balcony, central air, dishwasher, disposal, draped, laundry, $155. $190. 477-2732. 13

☆

New, deluxe 2 bedroom, 1st floor, compartment bath, balcony, windows 3 sides, beautiful kitchen. $225. April 30th. 1227 So. 18th, 488-5010. 23

☆

2 bedroom apartment, large rooms, 1313 K St. 432-5333, 488-4484. 23

in the center of things RAINTREE APTS.
32nd & "O"
1 & 2 Bedrooms
$190 + utilities
$160 + utilities
Apartments are all electric, range, refrigerator, dishwasher, drapes, carpet. Pool.
489-9651, 707 435-4793

707 Apartments, Unfurnished

2144 "N", 2 room apt. & bath. Most utilities furnished. $85. 488-2043. 23

NEW 4-PLEX
2 bedroom, carpeting, drapes, redwood decks, woodburning fireplaces. 5 min. to downtown via Interstate. 477-7400 after 4pm. 13

$175. College View, 2 bedroom, all appliances, carpet, air, bus. Kids welcome. 488-1249 after 7pm. 20

Waverly — Large 2 bedroom, very nice, $140, no pets. 786-2653. 13

20th & Washington — 13th & B. Deluxe 1 bedroom, stove, refrigerator, laundry, carpeting, couples. $125 & $135. 796-2323. 23

710 Duplexes for Rent

33rd & "Y" — Brand new 2 bedroom, appliances, carpeting, fireplace, working couple, deposit, utilities. 466-7054. 17

Brand new 2 bedroom duplex on quiet circle drive, fireplace, all shag carpet, large kitchen with dishwasher, range, refrigerator & disposal, separate utility room, attached garage, beautiful view, Southeast. $250. 423-8409. 19

3 bedroom apt. at 2938 "P", unfurnished, $75 deposit, $220 month. 467-1651 after 5pm. 9

48th & Calvert, new 2 bedroom units. Stove, refrigerator, dishwasher, all carpeted, basement & garage. $275 month + $100 deposit. Tenant pays utilities. NO PETS. Call for appointment. VILLAGE MANOR REALTY, 483-2231. 30

Close in — Furnished 1 bedroom, clean, carpeted, busline, $105. 488-0686. 16

2123 "C" St., large 3 bedrooms, available April 15th, no pets, call after 5 p.m., 489-4802. 16

NEW DUPLEX — 2942 No. 45 — Attractive 2 bedroom, all appliances, basement & garage. $245 plus utilities. 466-1367, 464-4545. 17

1203 No. 43 — East Campus, 2 bedroom, air, appliances, $160 + 464-3143. 17

237 No. 32 — Furnished for 3 2 (bedrooms & baths), $210 + 464-3143. 17

1300 No. 26th, upper duplex, remodeled, 2 bedroom, all appliances, $160 + utilities & deposit.
4101 Touzalin, 1 & 2 bedroom, all appliances, utilities included. $150 & $200 respectively. Office hours 8am-5pm 466-8161. 17

4205 L ST.
Deluxe 2 bedroom, rec room, attached garage, $260, deposit & lease. 477-7341. 18

Southeast deluxe, 1250 sq. ft. 2 bedrooms, 1½ baths, electric kitchen, family room, garage, yard service, no pets. $275. 489-5566, 488-7532. 6

Four rooms, stove, refrigerator, all utilities paid. No pets call 475-7455. 19

☆

Unfurnished 1 bedroom, no pets, $130 plus heat. 489-3639. 19

☆

Lovely spacious 2 bedroom with family room, built-in range & oven, garage, patio, central air, laundry facilitites. Lease, no pets. $275 utilities. Water, garbage & cable TV paid. Available May 1. Call for appt. to show, 488-0348. 19

3210 C — Sharp 1 bedroom unit, carpeted, air-conditioned, available Mar. 1. $145 + utilities, deposit. No pets or children. 474-1169, 474-1666. 19

1207 B — new 1 bedroom, unfurnished, carpeted throughout, central air, appliances, cable tv, ground floor, own entrnce, no one above or below, you pay gas & lights, no pets, off-street parking. $160 plus deposit. 489-3796. 20

27th & "M", lower 4 room, heated, adults, no pets, 432-5129. 10

South, new large 1 bedroom. Fireplace, deck, garage. $245. 464-5596. 20

Beautiful lower level duplex, at 39th & Calvert, 2 bedroom, 1-yr. old, all carpeted, all appliances, central air, garage, much more. 488-0819, 467-3622. 10

4137 "M" — 1 bedroom, semi-furnished, couples only, no pets, window air, $135 plus utilities. 466-1693. 20

1 bedroom duplex with range & refrigerator for rent to married couple. Deposit & references, no pets please. CENTENNIAL AGENCY, 489-7153. 16

☆

Older upper duplex, 4678 O St. Newly painted, carpeted, 1 bedroom, dining area, living room, small kitchen. $130 plus utilities & deposit. 466-1946, for appt. 21

6615 Havelock Ave. — 2 bedroom, newer brick, carpeted, stove, refrigerator, air-conditioned. $160+. No pets. No children. 464-7594 after 5:30pm. 21

Upper 1 bedroom, carpeted, garage available, South, + utilities. 423-7273. 23

Lower 2 bedroom, partially furnished. Central air, 2-car garage, basement, $225 including utilities. 467-4371. 23

Arnold Heights — 2 bedroom, stove, refrigerator, $160 utilities. 799-2709. 23

715 Houses for Rent

Must see, near new townhouse, 3 bedrooms, large kitchen, dining room, living room with fireplace, cable TV, family room with balcony, 2 baths, carpet & drapes, 2 stall garage. Southwood. 489-3413 after 7pm. 4

Brand New Golfpark
Lease this beautiful new home, at 7311 Yosemite today! 3 bedrooms, central air, all carpeted, large all electric kitchen, double garage, redwood deck overlooking park, 488-0819, 467-3622. 22

25th & "W" St. — Two bedroom, unfurnished. Stove and refrigerator furnished. Avail. shortly. $165/mo. + utilities + dep. No pets. Village Manor Realty 483-2231. 30

Northeast — 3 bedroom, newer house, central air, soft water, 1½ baths, $260 plus deposit. No pets. Available April 15th. 466-3888 after 6pm. 12

☆

1 & 2 bedroom mobile homes for rent. Deposit required, no pets. 435-3597. 1

Nice 12 wide mobile home in country, no pets. 423-4464. 3

4624 Grassridge Rd. Lovely 2 bedroom townhouse, full basement, patio, 1½ baths, formal dining. $255. 423-1805. 3

Trailer for rent — 1819 Southwest 12, furnished, 2 bedroom, $195, tenant pays own utilities. 435-3241 or 489-4553. 16

Open Sunday 12-6pm. 2002 S. Large house for sale or rent. Close to UNL. 464-2476. 16

12x60 mobile home with air, $185 per month. 483-1090, 435-1911. 16

3014 So. 14th — 2 bedroom, nicely furnished, $240 plus utilities & deposit. 474-2437, 423-0843. 16

715 Houses for Rent

1972 Americana for rent, unfurnished. Call after 6pm, 488-0424. 16

☆

2 bedroom furnished mobile home in Gaslight Village. 477-2290. 17

Ideal 2 bedroom, air, fenced yard, garage, full basement, appliances, drapes, near shopping, school, bus. 1321 So. 33rd. $250. 475-0921. 18

3 bedroom, Southeast, yard, garden, fireplace, garage, central air. 791-5718. 18

2 bedroom, couple, no pets, stove & refrigerator, deposit + utilities. Inquire at 1011 Hartley. 18

GOLF PARK
3 bedroom split level, 1485 sq. ft., family room, & covered patio, $335. Gordon Anderson, 435-2188 eves. & weekends 483-1207. 17

First time offered, don't delay. Clean 2 bedroom home, large kitchen, full basement with bedroom down, central air, storage shed, NE location, family preferred. $250 per month. Deposit & references. Call between 5 & 9pm. 423-1676. 19

2 bedroom trailer, 12x65, for sale or rent. Call 467-2486. 20

4319 Abbott — Newer 2 bedroom townhouse, with carpeting & central air, garage, $260 plus utilities & deposit.
Linda James 464-2746
Gateway Realty 489-6581
20

Air, appliances, 3-4 bedroom, basement, carpeting, family/singles, petless. 488-1492. 20

6710 South, 3 bedroom, brick veneer, with basement, garage, carpet, & air, $260. 488-6188, 423-4100. 20

6439 Fairfax — 2 bedroom brick, enclosed sun porch, garden,

322 Garage/Rummage Sales

Garage Sale. Clothes - all sizes, some baby furniture. 4915 Starr. Noon till dark. Thursday, Friday & Saturday. 16

Garage sale Thur., Fri., and Sat. 9-5. 1002 North 29th. Glassware, clothing, tools, some antiques & misc. 17

A Rummage Sale, Sat., April 17, 10AM 4PM. LDS Church, 640 No. 56. 16

325 Sewing & Fabrics

Used Machine Clearance. Portable zigzags from $39.50. Straight stitch portables from $19.50. Over 30 to choose from. Capitol Sewing, 56th & "O". 8

Elna free arm sewing machine, consumer listed No. 1, never out of date. Reliable Sewing, 230 No. 10. 9

328 Home Furnishings

CASH PAID

Want to buy furniture, antiques, tools, 467-1315, 477-2196. 14

Over 200 rolls & roll ends of carpet, $4.00 pr. sq. yd. & under. For information call 432-4550. 25

Maytag Sales & Service. Eagle Implement Co., 781-2185, Eagle. 26

☆

BARGAINS AT LIMING'S
2250 "O" 432-3151
3

☆

USED APPLIANCES

Hotpoint 30" electric range, tip top shape, good as new, gold, a real bargain price.
Kenmore washer & dryer, 2½ years old, white, a real buy.
One 30" gas range, white.
One 40" gas range, white.
One 30" electric range, white.
One 40" electric range, white.

SEE JACK KENNEDY FOR A DEAL
Reddish Bros.
601 WEST VAN DORN 477-3944

☆

RENT A TV
Black & White Color TV
Furniture & Appliances
ACE TV 2429 "O" 432-8000
3

Almost new 20 cu. ft. upright freezer, $225. Call 488-5260 weekends or after 6pm weekdays. 17

For sale — GE Mobile Maid dishwasher, very good condition. 464-5408. 19

All Pine colonial trestle table & benches, $135. 488-3098. 19

Couch & chair for sale. Call after 6pm, except weekends. 489-3324. 23

Appliances — avocado side-by-side freezer, dishwasher, wringer washer, base cabinets, men's 3 speed 4142 Adams. 19

Frost free refrigerator, cold water tap, automatic icemaker, humidor. Also Craftsman 20" lawnmower with catcher. Both like new. 466-4123 or 475-5648. 20

BUY & SELL
Furniture, tools, antiques. Special consignment auction anytime. Watch for our next sale date.
ACTION AUCTION
Roca, Neor. Aud. 423-7384
10

Almost new 16 cu. ft. Whirlpool upright freezer, $275. 464-0760. 20

Hotpoint built-in range with glass door, single bed, Kroehler 120" 3 piece sectional needs recovering & king-size headboard. 466-1137. 1135 Lancaster Lane. 20

Good used gold refrigerator, reasonable. 483-2162. 17

☆

Look! Couch & Chairs
79 complete sets in new fabrics. Brand new, no damage, have 6 your choice of colors $98 or terms. Open to the public 11am to 8pm daily. Freight Sales Co., 726 So. 9th St. 20

☆

BEDROOM FURNITURE REMOVAL
Just received several truck loads of bedroom furniture direct from manufacturer. Have 6 sets in walnut finish including dresser, mirror, chest & headboard for only $99 or terms. Open to the public 11am to 8pm daily. Freight Sales Company, 726 So. 9th St., Lincoln, Nebraska. 20

☆

Giant 5 ft. console
Stereo with 8 track tape player, giant 5 ft., hand rubbed walnut cabinet with AM-FM radio stereo, 4 speed changer, diamond stylus, 8 speaker system, with full balance, treble, bass, all solid state. Have 6 will show slight freight damage, your choice $138.40 or terms. Open to the public 11am to 8pm daily. Freight Sales Co., 726 So. 9th St. 20

Birch & pine kitchen cabinets, $80, good condition. 475-2801 after 6pm. 18

Full & twin size bedroom suite, dishwasher, deepfreeze, frostfree refrigerator with icemaker, 2 color TV entertainment centers, Antique fireplace. Lots more misc. 3144 So. 35th. 489-8162. 18

☆

30" GE white electric range, perfect condition, $75. Large white Hotpoint refrigerator, top freezer, automatic defrost, $175. 423-1631 after 5:30 PM. & weekends. 23

AUCTION
Liquidation Sale
New Tools & Merchandise
Thurs. April 15 6:30pm
NOTICE: We will offer for sale at public auction to the highest bidder thousands of dollars worth of new brand name tools & merchandise. POWER TOOLS, FARM SUPPLIES. Large bench grinders, heavy duty vises, ¾ & ½ in. drills, drill bits, jig saws, sanders, wrenches, socket sets, Heavy duty hydraulic cable tape & die sets, tool boxes, battery cables, air hose, power saws, planers, battery chargers, [illegible] table saws, HAND TOOLS, 2-ton engine hoists, floor jacks, air tools, body grinders, floor jacks, air compressors, various mechanics tools, grinder stones, engine heaters, torches & other misc. WATCHES, RADIOS, STEREO SETS. Many 8 track stereos, tape recorders, radios & transistors, walkie-talkies, clocks, watches, typewriter (to the sewing machines, vacuum cleaners, cookware, lamps, tableware. One cut-housewares, cabinet & rack.
Partial listing, all subject to prior sale. All merchandise guaranteed. Terms: Cash.
Auctioneer: Ralph Lewis
ACTION AUCTION
Roca, Nebr. 423-7384
14

AUCTION
NICE FURNISHINGS

WEDNESDAY, APRIL 14TH AT 10:00 A.M. LOCATION IS 325 NORTH 29TH STREET IN LINCOLN

SALE INCLUDES: Nice Tappan Gas Range, Nice 8 ft. Kenmore Refrigerator-Freezer, Complete Chest Deep Freeze, Good Speed Queen automatic Washer, Beauty Rest Queen Size Mattress Complete Like New, Television, Nice Zenith Color Console TV, Nice Zenith Stereo, Lots of Tables, Occasional Chairs, Desk & Chair and More

FANCY KITCHEN CABINET, Maple Finish, Formica Counter Top, Formica Sink, Library Table, 12 Piece Black Trimline Old Glasswork, Oak High Chair, Doctor Fencing Desk & Piano, Lawn & Garden Tools, AND MANY MORE ITEMS TOO NUMEROUS TO MENTION.

EXECUTRIX OF THE ESTATE OF
EDWIN ZIEMANN
FICKE & FICKE, The Auctioneers, 901 Andersen Building, Lincoln, 435-6433

328 Home Furnishings

Coppertone Countertop gas range, [illegible] complete. 466-1037. 20

Brand new Sanyo automatic washer, $150. Call after 5pm 483-2145. 19

24 cu. ft. gold Bradford side by side refrigerator, freezer, ice maker, one year old, $300. After 6pm 435-4442. 15

Apr. Furniture Sale
NEW FURNITURE
At Discount Prices
Wed. Apr. 14 Thur. Apr. 15
You Haul — You Save Money
Pick up at our loading dock
Discount Warehouse 1630 O
14

For sale: Book cases, chairs, lamps. Phone 488-6889. 16

4500 Air conditioner, used 1 season, $80. 466-7512 after 4PM. 16

333 Auctions

Bernard Hart, Auctioneer
144 N. 44th — 477-1550
17

COMPLETE AUCTION SERVICE
Real Estate & General Sales
Jack O'Donnell Ph. 435-3506
29

335 Lawn & Garden Equipment

Complete Allis Chalmers line at pre-season discount. Riding mowers from 6.20hp with all attachments. Rear tillers, push mowers, & snow blowers. Buy now, take advantage of big discounts! Brown Equipment, 300 Van Dorn, 474-2270. 28

MERRY-TILLER
ROTO-TILLER
IT WORKS TH GARDEN
NOT THE GARDENER
—Outstanding—
—Fantastic—
—Truly Different—
—It's World Famous
Lincoln's newest most complete lawn & garden center.
Lancaster Implement
786-2645
1 mile West Waverly on Hwy 6
6

New wooden storage sheds, several designs to chose from. 488-8484. 16

Snowblower & blade that fit John Deere 14hp tractor. 489-8137. 16

For Your Complete Lawn & Garden Needs
At one convenient location you can pick up everything you need to care for your lawn and garden. Barth Drug & Hardware has Ortho fertilizers, pre-emergence sprays, grass seed, sprayers, Jacobsen lawn mowers, rakes, hoes, sprinklers, and garden hoses. Get your yard supplies at
BARTH
Drug & Hardware
145 So. 9th 432-1412
14c

BIG MOW riding mower, good condition, $200. 489-7186. 18

—SPECIAL SALE—
Homelite Chain Saws
Buy a saw
Get a Free Chain
Willie Supply Lasrs
WE TRADE
Lincoln's newest most complete lawn & garden center.
Lancaster Implement
786-2745
1 mile West Waverly on Hwy. 6
18

7hp Craftsman riding lawnmower, 2 years old, with grasscatcher. 477-7950. 19

FREE FORD MOWER
Early Buyers Special!
Buy any size Ford lawn tractor now and receive the rotary mower attachment free of charge.
Ford 51, free mower ... $595
Ford 120, 42" mower ... $995
Ford 145, 42" mower ... $1395
Mustang with new engine ... $395
IH 105 mower, dozer ... $995
"$20 holds till Summer!"
"36 mos. to pay"
BELTLINE FORD TRACTOR
631 W. South St. 402-477-6958
9

☆

AMF MOWERS
All purchases until May 1st get grass catchers free, 2 demonstrator riders in stock at 10% off.
STODTMAN SERVICE CENTER
Palmyra 780-5341
20

Wards 2-wheel garden tractor, plow, disc, narrow cultivator & sickle mower. Best offer. 466-5474. 23

336 Machinery & Tools

☆

1 250 amp Hobart portable welder, with Continental 4 cylinder engine, on 2 wheel trailer. 1 225 amp Miller portable welder, AC & DC with 5,000 watt generator. Neville Construction, 724-2413. 18

340 Miscellaneous For Sale

METAL DETECTORS by Garrett, Compass, Whites. LP Enterprises, Box 46, Sprague, Neb. 68438, 794-5736. 30

Elgin "B.W. Raymond" railroad watch, like new condition. 1874 sword bayonet. Military medals and decorations. 60 pt. diamond, nice stone. 236 So. 42nd. 4

☆

RENT A TV
Black & White Color TV
Furniture & Appliances
ACE TV 2429 "O" 432-8000
17

Window & Door Repair
All makes. All aluminum Window Co. 1901 No. 30, 30th & Y. 432-7118.

Sewing machine, pool table, [illegible] chair. 264-4356. 16

Sears 10" pos. rail cylinder utility air compressor with paint gun attachment. Also 2 Sears 27" 10-speed bicycles, mens & womens. 432-8144 or 785-3639. 16

One of a kind lady's diamond ruby ring, 11 each stones, jewelers welcome. 489-3944. 17

40 2' plastic pipe, 3", 2½" & 1½" plastic pipe fittings. All new. 489-7077. 17

Bring your window shade roller to Cornwall Kitchens, 137 So. 9th. 9x6 refills — $1.95 each.

For sale: chrome desk $10, lazy boy chair $50, for no reason $10, bookcase $25, [illegible] table $50, bicycle for 7 $25, [illegible] $25, Golf Clubs, bag & cart $50. 466-4726. 18

Used oil burning furnace & 2 wood stoves, lots of misc. garden tools. 796-2227. 19

☆

Dual temp. Admiral refrigerator-freezer, excellent condition. For [illegible] with dog. 2 year old female hunting dog. [illegible]

☆

NOTICE OF SALE ON IMPOUNDED VEHICLES

[illegible] at 665 J St. by Dale Wiese. 14

[illegible] 25' 477-1565. 17

[illegible] 423-6745 after 5. 20

[illegible] 423-6745 after 5. 20

[illegible] 25' [illegible] 20

[illegible] 25' [illegible] 20

345 Musical Instruments

ELECTRIC REPAIR
On home organs, combo equipment, amps, guitars. Experienced, expert serviceman. Fast 3 day service.
THOMSEN MUSIC
2641 No. 48th 464-8375
24

☆

8-track studio time, WW Sound Studios, Inc. New studio & Scully 8-track. Call Steve or Gary, 466-1853. 26

ACCORDIONS — New & used. Titan-ori, Cordovox. Rentals, Lessons. Repairs. Thomsen Pianos & Organs, 500 No. 66th. 467-3696. 6

For sale: 100 watt Marshall single stack, $1000 firm. 432-9047. 14

Western Swing, Rockabilly band needs bass player. Steady, full time work. Moving to Texas. 477-2580, or Omaha, 553-7648. 17

HOGAN MUSIC CO.
INSTRUMENTS
AMPLIFIERS
LESSONS, REPAIRS
This Week's Special
Aims electric bass guitar, $185
Open 1-8pm Tues.-Fri., 10-6 Sat.
830 West "O" 432-9429
14c

Musicians wanted for group to play Beatles, Stones. 477-4865.

For sale — SG custom, mid 60's, 3 pickup, gold trim with 5 brate tail piece, cherry blonde finish, very easy action, $350. 435-6537. 18

30% OFF
ON ALL OVATION GUITARS
Hospe's Mr. Music
DOWNTOWN 432-4421
GATEWAY 467-2308
20

PIANO RENTALS
$3.00 PER WEEK
All rental applied to purchase price.
Dietze Piano & Organs
540 N. 48th 467-4554
19

Engelhardt E-120 cello with case & bow, like new, $215. Call 488-5553 eves. 21

Pianos
Steinway Sohmer
Everett Cable Nelson
Organs
HAMMOND
FREE
LESSONS & MUSIC
ALWAYS GOOD BARGAINS
DIETZE
NEW LOCATION
540 No. 48 Lincoln, Ne.
21c

Accordians, 3 & 4 row, Czech Button Heligon. 464-5374. 20

Honest Fenton Has a Big Selection Big Savings on DRUMS BY
* Rogers
* Ludwig
* Slingerland
& CYMBALS by
* Zildjian
* Paiste
A Super Selection of Used Drums, Too!
dietze
1208 "O" 432-6644
15

350 Nurseries

Landscape design service. Wide selection of guaranteed plant material. LINCOLN LANDSCAPING, INC. 488-7111. 27

Follow the crowd to H & V African Violets, 4341 Sc. 46th, open daily 10am to 9pm. 4

Soft Maples, $7 each delivered & planted. 489-4154 weekdays after 5pm. Weekends anytime. 19

355 Pets & Supplies

AKC Cocker puppies, $50. Also AKC Pekingese puppies, $55. 946-4371, Dorchester. 7

TERRY OF CALIFORNIA
Dog Grooming, Pickup & Delivery if necessary. 477-1623. 18

Beautiful AKC German Shepherd puppies, excellent quality. 466-1071, 796-2182. 17

Gloria's Poodle Parlor
3921 No. 14th. 432-7708
19

AALETA'S GROOMING PARLOR
2630 "H" 475-3064
19

Schnauzer & Terrier grooming, properly done. Miniature Schnauzer at Stud. 466-0806. 22

SUDS 'N SCISSORS
Professional Stylists
333 No. Corner 466-7517
1

Siamese kittens for sale. After 5pm 489-2436. 14

AKC Miniature Schnauzers, quality, puppies ready to love. 785-2725. 14

Board your pet where veterinarian is constantly supervising. 464-1382. 5

AKC Samoyed 2 year old male, good conformation. $75. 423-6938. 16

☆

Pair of adult Muskies & pair of adult Bassets, very reasonable. Call 792-2677 after 5pm. 17

For Sale: pyable female Chocolate Poodle, registered, 1½ years old, $60. Call 466-4782. 18

HELEN'S GROOMING
488-5782 4075 N St.
8

4 week old pups, part Lab & part German Shepherd. 784-4407. 19

For Sale: 4 month old Brittany Spaniel, Michigan NE. 479-2535. 16

2 female purebred German Shepherd pups, 4 months old, $25. Valparaiso, 946-3242. 9

Eight year old female Brittany. 796-2542. 16

AKC 4½ genius German Shepherd puppies for sale, excellent watch dog & playmate. 25-4644. 16

AKC Black Lab pups, 6 weeks old, $35. 1457 So. Folsom. 16

[illegible] Miniature Schnauzer puppies, 1 male, 1 female. Ready to love. Free to good home. 489-6423. 20

10 yr. professionally trained male AKC Lab. Moving $95. 489-4623. 20

[illegible] assortment of young bunnies, $5. Phone 799-3433. 18

[illegible] 4 months old, [illegible] 20

[illegible] 423-6745 after 5. 20

[illegible] 20

[illegible] 20

[illegible]

Large 4 bedroom house, see & make bid. 2002 S St. 464-2476. 18

NEW LISTING

Elegant older home with over 2300 sq. ft. of living comfort. Huge 1st floor family room with fireplace, beamed ceilings. 4 large bedrooms, finished rec room, newer carpeting & central air. Must see inside. Don 474-1251.

CENTURY REALTY
483-2951
15

Peace & quiet 20 miles from Lincoln-Alvo — huge landscaped yard, nice trees & hedge. Property includes 3 bedroom brick house, 2 stall garage with remote control, tool, storage & work area, + modern metal tool shed.

House includes: 3 bedrooms, or 2 with den, carpeting, drapes, central air, many closets & cupboards + additional storage in basement. Also sun porch with dining area. A warm convenient home.

Adjacent vacant lot sold with above or separately. Can be used to fit owners desires. Lot: $1500, main property $22,000 — both $23,000. Appointment call 466-7801, after 5pm or anytime weekends. 18

3925 MOHAWK
Completely redecorated, 3 plus 1 bedroom, 1¾ baths, dishwasher, disposal, central air. Beautiful area, close to schools. 488-4868. 19

Brick Georgian Colonial, 3 bedrooms. Make offer. No Real Estate calls. 3125 W Summit, call 423-6075 or 432-1043 for appointment. 19

By owner, 721 East Avon Lane, 3 bedroom brick home with central air, humidifier, full basement with family room & ¾ bath, attached garage, large fenced yard. No agents. $36,500 or make offer. 464-2028. 19

☆

3 bedroom home, carpeted, newly painted interior, stove, refrigerator, dishwasher, drapes & curtains included. 1½ stall garage. $26,500. 466-5523. A

BY OWNER
5615 Hallcliff Ct.
South Lincoln location. Beautiful 2 year old split foyer home, brick & frame with about 1,100 sq. ft. of living area. 3 bedrooms, 2½ baths, 2 stall garage with electric door opener, beautifully finished basement with wet bar & built in stereo system. Central air, all new carpeting & drapes, wood deck patio & gas grill, nicely kept yard. Phone 423-5615. 16

Goodrich & Belmont Schools. 3 bedroom plus 1. Carpeted, full basement, central air, 2½-stall garage, patio, fenced yard. 1240 Elba. 477-4641. 19

Beautiful new split level home in Colonial Hills, 3 bedroom, 2-car garage, too many extras to list. For more information call Ginger Storey, 488-4314 or Wiltse Real Estate, 489-5270. 19

By owner. East High area. Split foyer, 3 bedrooms, 2½ baths, family room, central air, sundeck, gas grill, fenced yard, walk-out patio, fully carpeted. 489-0597. 19

SOUTHWOOD
Immaculate 3 bedroom split level home with custom draperies, family room, large back yard, on quiet street. Former Krueger show home. 1½ blocks from new Ruth Hill school. Willard 483-1101.

CENTURY REALTY
483-2951
16

By Firestone

1. Sharp Investors:
Take your choice of these two excellent rental properties in the Wesleyan area. One is a sound older duplex with new electrical service, and a zero vacancy factor. The other is a two bedroom home located on a 50'x142' lot with super potential. Both are showing good returns.

2. Low Payments:
Are only one of the advantages of living in this better than new Bella Vista mobile home. New water heater, fully skirted and the storage shed stays!

3. Fight Inflation:
With this two bedroom, two story home. Completely fenced yard, humidifier on newer furnace and within walking distance of east campus. Teens.

4. Country Living:
At a low, low price. Hard to find a cuter home than this and it's located on a huge tree shaded lot in Alvo. New electrical service, and bus stops at the corner.

5. Elkcrest Drive:
Is the location of the nicest home you can imagine. This home has professional decoration, an efficient floor plan, huge lot, and the best in quality. New and affordable.

467-3544

Phyllis Knopp	466-3075
John Hamilton	489-7695
Ellen Yates	794-5192
Jack Hamilton	466-9049
Nancy Hernandes	464-3539
Kris Patrick G.R.I.	464-5067

Firestone
Const. Co., Inc.
Builders & Realtors
555 North Cotner Suite 2

C. G. Smith
423-6776

DUPLEX with good income possibilities. Double garage, choice location, tenant already there!
NORTHEAST BARGAIN. 5 bedroom, 2 bath home with full basement. Priced at $18,750.
4 MONTHS OLD! Sharp 3 bedroom home in new addition. Formal dining area with sliding doors to deck.
EXTRA NICE older home featuring extra large dining and living room. 3+ bedrooms, full basement, $33,500.

DUANE HARTMAN	488-1116
ORMAND PLAUTZ	489-4755
ED GOLDEN	423-1684
KASEY HARTMAN	488-1116
PHIL STINEMAN	489-9505

17

NEED A HOME?
Woodcraft homes, will build for you — your plans or our plans — your lot or our lot. Quality is our job. Call 466-1933 to talk about your next home. Woodcraft Homes, 3545 No. 48th. 10

A LIVING BARGAIN
4811 Goldenrod Lane
Like new 2 year old split foyer home with large family room on lower level, living room, dining area, 2 bedrooms and bath on upper level. Kitchen has range and dishwasher. This centrally air-conditioned home is located near the Ruth Hill Elementary School. Assumable loan. $31,950.

SOUTHWOOD
Immaculate 3 bedroom brick and frame, double garage, 1¾ baths, large rec room with electric fireplace, nice garden area. Low 40's.

Peterson Construction
423-7701
10c

You Won't Believe It
till you see it! Quality thru'out in carpets, draperies, wall coverings, etc. Beautiful 3+ bedroom with formal dining area, large kitchen with built-ins AND lovely family room in walkout lower level. Private backyard and deck. 3 blks. to M. Rousseau School. $49,950. Joanie Kuhn 483-1474 or FIRST REALTY 432-0343. 17

GAZEBO
STONE HOME with lots of charm. Nicely decorated 2 bedroom home with walk-out basement, patio, large chain link fenced yard, and screened gazebo. Apartment in basement for help on those payments. Call Dale Sovereign 423-5155 or Charles McNally 464-1253 or 475-5961. Guideline Realty.

Tired of City Living?
See a 2 bedroom remodeled older home in Hickman. New kitchen and bath. Expandable attic. Large lot and garden. $16,500. Willard Wells 488-5442 or FIRST REALTY 432-0343. 17

☆

6345 MORRILL
Need extra income? Rent spacious, very clean basement apt. while you live in this beautiful 3 bedroom, formal dining room, living room, fully carpeted, disposal, French doors. Havelock area, near park. Contact to see 477-3192 or 483-2875. 20

COUNTRY CLUB AREA
BY OWNER
Lovely 2-story Spanish style home on large corner lot. 4 bedrooms, large living room with imported stone fireplace, formal dining, modern kitchen, beautifully decorated. 2427 Woodsdale. $74,500. 423-2248. 16

BECKMAN

1. COUNTRY CLUB — 5 bedroom featuring large family room, 3 baths, fully carpeted, 2800 sq. ft., will trade.
2. HERITAGE HEIGHTS — We have several new homes in this area, ready for occupancy. $47,500 & up. Oak woodwork, fireplaces, will trade.

BILL BECKMAN 488-4608
VIRGIL BECKMAN 489-0118

BECKMAN

134 So. 13 Rm. 210 Office, 477-5241
17

MEADOWLANE
901 East Avon, 3 bedroom brick ranch, attached garage, finished basement, central air, covered patio, large fenced back yard. 2 blocks from Meadowlane school, Mid $30's. No agents. Open Sunday 2-5pm. 466-9762. 20

☆

2500 SQ. FT.
LIVING SPACE
By Owner—1741 Pinedale
Trendwood
Brick, 4 bedrooms, 2½ baths, fireplace & family room, fully carpeted, professionally draped, covered deck, large fenced yard, professionally landscaped. $159,950. 489-9470. 17

REGAL

1. NEW LISTING! Delightfully sharp 2+2 bedroom frame in good Northeast location. Nicely carpeted, attached garage. See inside this! $28,750. MARY JO ROBEL 489-6460.

2. LARGE 4 BEDROOM home in Rosemont, 3 baths, formal dining, eating area in convenient kitchen, den, nice fenced yard. $53,950. ALBERTA REKTE 464-1082.

3. CHOICE NE 2+ brick walk-out deck, enclosed patio, first floor utility. Beautiful interior. $45,950. BILL KOEHLER 432-4948.

4. IF YOU ARE LOOKING for a nice home in good Meadowlane location, then check this one. Offers C/A, patio, garage plus more. $35,950. MIKE GUTSCHENRITTER 464-3897.

5. ALL BRICK 3+1 bedroom with walkout basement. Stove & refrigerator included. Good South location for work or school. Just $29,950. SALLY STEIN 483-1412.

6. NEW LISTING! Ready to move into. Sharp 2+ bedroom, newer C/A & furnace, formal dining, walkout basement. $23,500. MIKE HOLLINGSWORTH 489-9137.

466-8121
910 No. 70th St.
14

Sargent Co.

3810 NO. 64TH ST. 3 bedroom ranch. Plush carpets, drapes, cent. air, patio and finished basement with 4th bedroom and family room. Price $37,850. Call 435-2985, 489-9412.

224 LINDALE CIRCLE. 3 bedroom ranch located in Hickman. Home is less than one year old. Includes 1½ bath, deck off kitchen. Price $35,000. Call 435-3985, 489-3332.

3421 "O" St. 435-2985
14

NEW CONSTRUCTION
CARRIAGE PARK
So. of 70th & South St.
QUAIL VALLEY
So. 56th No. of Highway 2
WAVERLY
No. of new school
ANDERSON & HEIN
435-2188 489-9655
Duane Iverson

OPEN HOUSE TONIGHT
6:30-8:30
7216 Colfax
New homes by
Burhoop Construction
467-3621 815

Wellington Greens Townhouses
Open
Sat., & Sun.
1-4 p.m.
7420 South St.
11 Kimberly Court
You must see this beautifully decorated townhouse.
815
hardesty
5940 R St. 464-0271

NEW LISTING
Northeast
The original owners have kept this home in exceptionally fine condition. There are 2 bedrooms, a rec room, garage, and a large fenced yard that has had tender loving care. Only 4 blocks to schools in a neighborhood of neat homes. Priced at only $25,500.
Jeanine Curtis 488-1200
815

ANDERSON & HEIN
435-2188

BY OWNER
4 bedroom, dining, 2 baths, walkout basement, central air, attractive interior, pleasant fenced backyard, phone 488-5239. 20

BY OWNER — Rosemont-Ranch style. 3 bedroom with possible 4th in basement. Finished family room, 2 baths, attached double garage, central air. Custom drapes, patio deck. Excellent school location. 464-3591. 20

BY OWNER
Meadowlane 4 bedroom, air conditioned, newly decorated, carpeted, large rec room, dishwasher, range, drapes included. Call 466-0635 — arrange to see. 20

NEW LISTING
3026 "N" Street
5 bedrooms, all natural oak woodwork and beams. Just as neat and clean as any you have seen. Great potential for family home or home and income. $29,950. Jim Kubert 423-1161.

6743 Morrill
Mr. Clean. Good solid 3 bedroom, central air, nice landscaping, Havelock area. Mid 20's. Call Mike 467-1512 or Hank 466-7097.

WESTERN REALTY
489-9651
14

Blue-Joynt Realty 488-2315
Will trade
1638 West Rose — 3 bedrooms, 2 baths, carpeting, rec room, attached garage, redecorated, $31,000.
4345 F — 3 bedrooms, family room, rec room, 2 baths, carpet, 2-stall garage. $36,000.
E. Blue 488-2826 R. Joynt 475-8370
20

☆

COUNTRY CLUB
OPEN SUN. 2-5
2740 MANSE AVE.
Brick colonial, 4 bedroom plus, 2½ baths, large living room with marble fireplace, formal dining room, 1st floor family room, new kitchen, new roof, new plumbing. Come by Sunday or call 435-0219 for Appt. 11

831 So. 30th, excellent location, budget living & income possibility, priced in mid teens. Call owner for appointment. 782-2520. 23

CENTENNIAL
BETTER HURRY — This quality custom built home will sell quickly. It has a central hall plan, formal dining, ceramic kitchen, a most super family room, & many more outstanding features.

Ruth Ann Mills	483-1761
Wesley N. Durst, EdD	489-7777
Roland L. Meyer, GRI	489-4119
Gene A. Curtis, GRI	488-3187
Jerry Cox, MEd	435-0169
Office — 4733 Prescott	489-7153

Centennial Agency
16

New! Super 3 bedroom home in Milford. 1152 sq. ft., 1½ baths, formal dining room, and more. Mid 30's. Call Kathy 475-3914. Genesis II 474-2461. 23c

By owner — 2106 Sandstone. Twice as nice inside. Carefree living. 7 mo. old townhouse, finished walk-out. Assumable 8%. 423-1960. 21

Norv Holverson Real Estate Service. Hardesty, RE. 464-0271 Res. 466-0049. 12

prices start at only
$26,500
CHOOSE YOUR NEW HOME TODAY
OPEN
4-DARK
1331 W. RYONS
Follow South St. west to S.W. 14th, then follow the signs.
westwood homes inc.
Model Phone 474-1640
Exclusive Broker
C.G. Smith
20th & Hwy. 2 423-6776
Equal Housing Opportunity 815

NEW LISTING
Southwood Hills
Newer 3 bedroom ranch with attached garage, full basement, central air, carpet, and drapes, nicely decorated. Price $33,500.
Karen Minks 489-1524

ANDERSON & HEIN
(815) 435-2188

Krein Real Estate

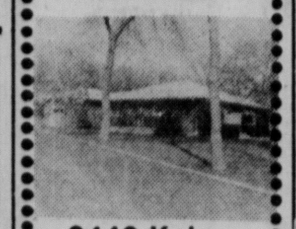

3440 Kajan
MAKE THIS YOUR NEW HOME!
Plan immediately to see this spacious all brick 2+ bedroom home with woodburning fireplace in one of Lincoln's most unique locations. Call Virginia Eggert 483-2911.
815

ANDERSON & HEIN CO.
BUY— OR PAY MORE LATER

3 bedroom 7134 THURSTON	31,950
3 bedroom 1651 WEST ROSE	31,950
3+1 bedrom 5134 GARLAND	32,000
3+1 bedroom 4811 SO. 47TH ST.	40,500
3 bedroom 5421 COVEY COURT	43,500
2+ bedroom 7006 SHAMROCK RD.	43,950
3 bedroom 3712 WILDBRIAR LANE	44,750
4 bedroom 5820 ROKEBY RD.	72,500
4 bedroom 1111 COACHMAN'S DR.	88,000
4+1 bedroom 1130 COACHMAN'S DR.	95,500

435-2188
ANDERSON & HEIN
815

HUB HALL

NEW LISTINGS AND PRICE REDUCTIONS!
ACREAGE BUYERS TAKE NOTE!
3 bedroom home on 10.2 acres near Palmyra. Like new inside and out. Complete with fruit orchard. Call for all details, Larry Bird 489-6517 or 488-9242.

LAND FOR SALE! 65 acres of land in area of newer homes. All tillable acres, no pasture. Near Raymond, Nebraska. $850 per acre. For details call Lavelle Courtright 489-6517 or 475-2709.

QUIT HOUSING AROUND! Take a look at this 3 bedroom ranch style home in South Lincoln. Convenient kitchen with disposal and range and eating area. Full basement, attached garage, central air, completely carpeted. $32,500. Call 489-6517 for details.

PRICE IS LOWER NOW! on this lovely 3 bedroom executive home at Capitol Beach. Complete with fireplace, entertainment area, wall of glass that overlooks the lake and Lincoln skyline. Kitchen complete with color coordinated appliances, formal dining. Double garage, privacy fenced yard, oversized patio, boat dock. $52,900. Call Al Suhr 489-6517 or 488-8905 for more information.

Hub Hall

111 Piazza Terrace
489-6517
15

Home Plus Income
2 bedroom bungalow with basement apartment. Close to campus & bus.
TRI-PLEX
Remodeled 1 & 2 bedroom units, SW location. $2,000 down.
MODULAR HOME
Small down, immediate possession.
Meister 489-7416 Wenzl 797-3355
Office 467-1105
ACTION REALTY
16

Open

6—8 TODAY
5530 PAWNEE
THE BRITTANY. The vaulted ceilings in the living room and the arched doorways lend style to this gable-roofed home with attached double garage. 3 bedrooms, compartment bath with powder room, all-electric kitchen with custom cabinets and broom closet adjoining a charming wainscoted dinette. Open stairway to the basement. Lots of lovely carpet. Drapes included in the $36,170 price.
815

JOE McKEE CONST. AUSTIN REALTY
489-9361
House

BOUNTY HOMES
423-3235
1616 Tony Circle
- 7½% Interest
- From $29,500
- 10 year "How"

2 blks. north of South St. on S.W. 16th
815
6:00-8:00
OPEN HOUSE

Krein Real Estate

1. NEW CONSTRUCTION in Southeast area. This spacious 3 bedroom brick and frame offers oak woodwork throughout, woodburning fireplace in the family room, and attached 2 stalled garage. Convenient school location.

2. SHOP AND COMPARE this new 3 bedroom with any other in this price range. Located in new Southwest area. Custom built cabinets, central air and full unfinished basement.

3. LOTS OF LIVING SPACE in this 3+1 bedroom all brick home. 3 bedrooms on 1st floor and additional bedroom and rec room in the basement. Woodburning fireplace and excellent school location.

4. LOOKING for that "Extra Special" 2+ bedroom dream home? This all brick home features underground sprinkling system, beautifully landscaped and fenced yard, plus it borders the junior golf course.

Virginia Eggert	488-1413
Jerry Francis	489-1539
Charles Henkelmann	423-1539
Roland Rogers	483-1158
Bill Krein	489-6069

5200 So. 48th.
483-2911 815

GOLD KEY REALTY
489-0311
Your Key To Quality Service
GET STARTED
in this cute 3 bedroom home in popular Southeast area. Corner lot with fenced rear yard. Brick patio. Priced in low $20's. Larry Boward-464-9690-Jan Martin-488-4005-Fred Worster-488-3324.
SMALL TOWN
Living at its best in Beaver Crossing. Remodeled & redecorated 2 bedroom, 2 story frame home. Back porch is enclosed. Priced at only $11,950. Larry Boward-464-9690-Anne Edhoim-488-6702-Tyler Parish-423-6022.
RELAX
and enjoy the view from this 3 bedroom brick & frame home on 3 acres of land-close in! 2 woodburning fireplaces. Rec. room, extra bedroom & ¾ bath in basement. Double garage. Priced in mid 60's. Walt Reiner-488-8796-Delores Schmohr-488-9670-Karl Miller-435-4051-Donn Graham-474-1132.
JUST REDUCED
This attractive 3 bedroom brick home with beauty shop on lower level has just been reduced to only $49,950. Bedrooms and 1½ baths on 2nd level. Fireplace and wood box in living room. Convenient kitchen with utility hookups. Utility room also in basement. Nicely landscaped backyard with 2 patios. Double garage. Larry Boward-464-9690-Mike Golter — 432-7462 — Venette Creager — 489-2700 — Mick McManaman — 464-1833.
815

THE FAMILY CIRCUS By Bil Keane

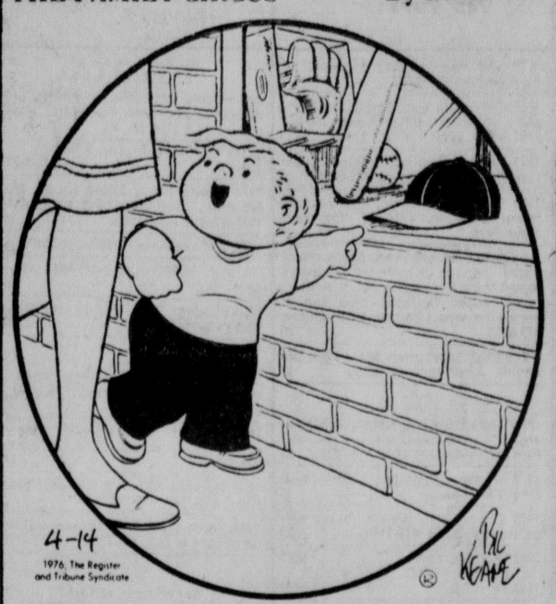

4-14
1976, The Register and Tribune Syndicate

"Mommy, can I get one of those hats with the shelf in front?"

815 Houses for Sale

Country Club Area
4 bedroom, split level, 1¾ baths, cathedral ceiling, walk-out family room, 2-car garage, central air, close to all schools, large lot. Mid 40's. Open Sat., Sun., 2-5. 2312 Marilynn Ave., 423-0426. 23

☆

SOUTHEAST
3 bedroom frame, attached garage, dishwasher, disposal & range, 1200 sq. ft. + full basement. Possible loan assumption. Mid 30's. 5820 Franklin. Randy, 477-7518 or 489-7522 after 6PM. 23

WOODS BROS REALTY
SINCE 1889
NEW LISTINGS
NEW, QUALITY construction. 3-bedroom ranch has all oak trim, cabinets. Family room with fireplace, sliding doors to 2-level deck. Second family room plus rec room in lower level; 2 more bedrooms framed. Upper 50's. BETTY HARNLY, GRI, 475-1833.

FIVE BEDROOMS plus 6th bedroom, rec room in basement. Older, 2-story home good for large family. Zoned B; could be duplexed. Fireplace; 1½ baths. New furnace, central air; new foundation. Mid 20's. JOHN RATLIFF, GRI, 435-2756.

COUNTRY CLUB PLAZA
423-2373
DOWNTOWN OFFICE
474-1755
3737 So. 27th 13th & M
815

Village Manor

1. GATEWAY AREA—Nicely carpeted all brick ranch with attached garage and super back yard and patio. The furnace, C/A, humidifier and water heater are all near new and the price is only $30,950.

2. COMFORTABLE & COZY is what you'll say when you see this solid older home in Southeast Lincoln. Call today!!

3. IMMEDIATE POSSESSION POSSIBLE in this comfortable split-foyer located in Northeast Lincoln. Three bedrooms, finished rec-room in lower level. Priced $41,500.

3703 South Street
483-2231 (815)

New Listings From Town & Country
5615 "O" 489-9311
3120 South 483-2202

SUNSHINE & WARMTH. This contemporary home has 3 sets of sliding glass doors, patio and large full-length redwood deck. FANTASTIC for entertaining! Loan of storage, excellent condition. $49,500.
DAN SCHRADER 745-9041

Spanish bungalow with tile roof near Rathbone shopping area. 2 large bedrooms, formal dining room. 2 fireplaces. $35,000.
BEVERLY FLEMING 464-4700

Excellent SE location-close to schools. 3 bedroom brick ranch, living room overlooks patio with redwood privacy fence. Rec. room 38' long. $47,950.
LYNN CRAWFORD 488-0825

Colonial-South. 3 bedrooms. New kitchen and bath, formal dining, living room with fireplace and sunroom. Delightfully decorated. Full basement, fenced yard. Mid $40's.
DOLORES YOUNG, GRI 423-0253

Agriculture College - Cute 2 bedroom home. Carpeted living room. Large beautiful lot 64x133½. High heat bill $22.00. Full basement. $20,950.
HELEN HATFIELD 475-5080

Palmyra - Large 4 bedroom home in need of love and attention. Good solid house would make nice family home. $9,000.
MARY ANN SWANSON 488-5667

University Place. 4 stall garage for mechanic, woodworker, storage for that boat and camper. 4 bedrooms, 1¾ baths, recently carpeted. Quick possession. Mid $20's.
INEZ CARPENTER 488-5064

Only 10 miles from Lincoln. Small town living. 3 bedrooms. Garage with workshop. 2 extra 60 ft. lots would make a big garden. $19,750.
FRANK EFFINGER 489-6462

Capitol Beach, Brick, 2 bedroom with 2 lotts, 2 baths, cathedral ceilings. Family room with antique brick walled fireplace. Formal living room and dining. Deck. $45,950.
SHIRLEY KUHLE, GRI 477-9002

South-Lovely 2 story brick home nestled among pine and shade trees. 3 bedroom, fireplace, formal dining. Large covered patio. Double garage. Mid $40's.
INEZ CARPENTER 488-5064

New Sheridan Boulevard, executive home. Beautiful interior. Oak woodwork. 3 bedrooms, 2½ baths. Formal dining, family room. Full basement, double garage. Low $70's.
RUTH MORGAN 489-8737
815

815 Houses for Sale

Woodshire Location
3205 East Pershing Rd., By Owner. 3+ bedrooms, 2 fireplaces, 1½ baths, formal dining room, screen porch, 2-story Cape Cod, upper 40's. 423-7015. 14

BY OWNER
Neatest, cleanest, 3 bedroom home in town — inside and outside. Finished basement and central air. Under $32,000. For information call 432-0315. 23c

Bill Kimball
Lincoln's Fine Home Specialists
QUALITY CONSTRUCTION and PROFESSIONALLY DECORATED. 4 bedrooms, 3 baths, 1st floor family room with woodburning fireplace. 2nd woodburning fireplace in 13X22 master bedroom. COUNTRY CLUB area.

Ruth Sowles	489-1375
Len Eichhorn	489-1975
Lois Flaherty	488-3609

BISHOP HEIGHTS. Outstanding 5 bedroom executive home in choice location. Super 1st floor family room with fireplace. 3 baths. 3 car garage. Over 3,000 feet of deluxe family living.

Marion Eager	488-7577
Quentin Bengston	792-2880
Carla Hines	489-0252

Spacious, Comfortable, 3 bedrooms. Woodburning fireplace. Formal dining room. Kitchen & breakfast area large enough for 1st floor family room. A "Walk to School" area. Grade, Jr. & Sr. High. Popular low 50's.

"Rick" Coggins	475-3440
Bob Lane	489-7411

SEE COLOR PHOTOS OF THESE LISTINGS AND OTHERS EVERY 8 MINUTES ON CHANNEL 2 CABLEVISION.
BILL KIMBALL CO.
800 So. 13 Realtors 432-7606
815

Gateway Realty
FOR SALE
Gateway Realty STATE WIDE SERVICE
Nebraska's Largest!

NEW LISTINGS

1. WESLEYAN AREA. Ideal three bedroom home for a family. Beautifully remodeled, with new carpeting. Newer furnace, water heater, central air, and steel siding. Yard fireplace surrounded by chain link fence. $28,900.
BILL DANLEY 435-8234

2. LOVELY TRI-LEVEL, three bedroom home in Waverly. Possible fourth bedroom in daylight lower level. Ground floor family room. Excellent location to both the new elementary and junior-senior high schools.
GRETA DUDLEY 786-7275

3. MEADOWLANE. Walkout ranch style gives you a very usable basement. Three bedrooms up, one bedroom down. Master bedroom has its own shower. Buy this home before it's too late. $38,950.
MERLE JAHDE 489-5124

4. MUST SEE this nice little two bedroom home. Lots of house for less money. Just right for a young married couple.
MARY LOU STREETER 489-3381

5. CUTE two bedroom bungalow in good condition inside and out. Great Northeast area. Partial basement, charming front porch. Quick possession possible.
DONNA TABER 423-4155

6. COUNTRY CLUB. This elegant three bedroom stone ranch is probably one of Lincoln's finest, well-built homes. Large formal dining room, fireplace, covered patio, stockade fence. Four levels. Family room with wet bar and terrazo floor. Sauna bath. Triple garage, two electric air filter systems. Priced to sell.
LEW BERLOWITZ 488-1408

7. SUPER CLEAN! Better than new three bedroom three year-old split foyer with many extras. 1200 square feet includes woodburning fireplace. Custom drapes, large deck. Manicured lawn with many shrubs. South. $49,500.
TOM SCHRADER 489-4754

8. PRICE REDUCTION makes this three bedroom bungalow home a real buy. All natural oak woodwork. Newer furnace and central air, newer roof. Expansion possibilities in floored attic. This is a good one!
GRETA DUDLEY 786-7275

"THE ALL TIME BEST SELLER"
GATEWAY REALTY

WAVERLY OFFICE	786-2141
DOWNTOWN OFFICE	477-9261
HAVELOCK OFFICE	466-2321
SOUTH OFFICE	423-9641
EAST "O" OFFICE	489-6581

815

815 Houses for Sale

3 bedroom, living room, dining room, large kitchen, detached garage, fenced backyard, extra large lot, remodeled, carpeted, low taxes, $12,900 or best offer. 316 2nd St., Milford. 761-2358. 23

Wellington Greens, 2 bedrooms, 2½ baths, fireplace, full basement, $43,500. 477-5117. A9

New Listing — Lovely 2-3 bedroom, carpeting, beautiful basement, garage. $20's.
Mr. Day United Realty 488-7707
23

Split foyer, 3 bedroom, 2½ baths, deck off dining area, walk-out lower level, woodburning fireplace in rec. room, den/office in finished basement, low $40's, SW. 432-9659 after 5pm. 23

818 Business Property

1 9-plex or 2 4-plex lots, good South location. 432-7407. 25

INDUSTRIAL
COMMERCIAL
9 acres in developing area. Will sell, trade, lease or build to suit.
466-5112 Harley Bair 466-8121
Regal Real Estate
30

LINCOLN
REAL ESTATE
3606 So. 48th 483-2933
NEW LISTING
(064) Good starter home or investment property is this clean 2 bedroom, basementless, with first floor utility room, large kitchen with eat-in space. Call Jenon Isherwood, 464-1214.
815

"REALTORS"
Harrington Associates, Inc.
CLOCKTOWER
70th & "A" 489-6841

1.
LOTS OF WIDE OPEN SPACE! ! Sharp two bedroom northeast, big corner lot, double garage. Low $20's!
RAY VAVAK, JR. 488-2026

2.
GREAT AREA of Belmont! New three bedrooms, great dining area, glass doors to deck, daylight basement, double garage. Close in, city park next door.
NORMA ELLINGTON 489-4338

3.
WALK TO ZEMAN. Lovely four bedrooms, family room with fireplace, bright kitchen, built-ins, huge redwood deck, fenced lot. Must see. $49,500.00!
MARGE GATES 489-6312

4.
COUNTRY ATMOSPHERE!!!! Large fenced yard surrounds this three bedroom ranch with basement, attached garage, central air and nice kitchen. Hill School. All for $33,000.00!
JIM BRENNAN 466-0621

5.
PRIME LOCATION — stone ranch — two large bedrooms up and two down. Country kitchen, first floor utilities, carpeted, recreation room, redwood fenced yard. Reduced to $33,500.00!
JAY HEACOCK 464-7732

6.
ELEGANT FAMILY HOME. If you can afford the very best then see this luxury home at The Knolls. All you would expect and more. $165,000.00
PAT TAYLOR 488-4177

7.
JUST LISTED! Three bedroom brick ranch. North. Full basement, central air, tremendous value at $34,950.00!
PAT TAYLOR 488-4177

8.
JUST LISTED!! Older but nice three bedroom frame. Formal dining room, 1350 square feet of good living space. Detached garage, good northeast location. Only $20,950.00
LUCILLE WILBER 466-1475

9.
1629 HARWOOD — Super neat well maintained duplex, excellent location for schools, shopping and buses, could be easily be used as a four bedroom family home. Reasonably priced. $27,500.00!
MARGE STENTZ 423-2850

DOWNTOWN
1201 "J" 475-2678

10.
NEW AREA — split level with deck all dining area, three bedrooms, double garage. $37,700.00!
BETTY CHRISTIANSEN 466-5481

11.
SHARP, NEWER RANCH, three bedrooms, central air, finished basement, double garge, circular drive, fenced. SOUTH. Low $40's!!
SARA BOCK 435-5445

12.
NICE TWO BEDROOM basementless near Southeast, fenced yard with garden space. Low $20's!
JUDY IRONS 488-8325

13.
FRENCH BEAUTY ON WOODSDALE!! Stylish two story BRICK three bedroom with an exceptionally outstanding, beamed ceiling, kitchen, sunny den, two fireplaces. Privacy fenced yard, patio. $79,950.00!
DON HARRINGTON 423-2026

14
SUPER INVESTMENT, brick triplex, owner leaving city, contract possible. Mid $40's!
IVAN BURR 477-3822

15.
BEAMED CEILING and FIREPLACE grace this living room, plus a FIRST FLOOR FAMILY ROOM, formal dining, breakfast bar, large lot with trees and mature shrubs. Low $50's!
BETTY MC CLENDON 477-4816

16.
PRICE REDUCED on this four bedroom Northeast, grage and one-half with work room, huge kitchen, central air, $29,950.00
SYLVIA RICHARDSON 435-4267

17.
NEW PRICE on this fine family four bedroom home. Excellent central location. Only $25,000.00!
ROY A. WEBER 489-7456

18.
NEW LISTING! Extra special two bedroom plus. Custom built one owner home. Dream kitchen, all the nice things. Only $52,500.00!
ROY WEBER 489-7456
815

OPEN 1-7
Model Homes
1231 Aberdeen Avenue
- 2+3 bedroom homes
- Wide selection of floor plans
- 7½% Loans
- V.A. Loans
- F.H.A. Loans

14th and Old Cheney Road Come out or call 423-7701
preferred homes by
peterson construction company
equal housing opportunity

33rd & Sheridan — Park by your door in this outstanding building. Prestigious location. Interesting space will be finished to suit your needs. 477-8356. 6

33,000 sq. ft. zoned G, near Gateway Shopping Center, Beckman Realty, 477-5241. 17

BUSINESS ZONED LAND
For sale or lease. Square block of zoned business land. On a prominant corner Southeast.
ALLEN REALTY 488-2347
Bob Allen 796-2434
16

820 Income & Investment Property

By owner — duplex, 2 houses, 3 bedroom mobile home. 432-7407. 26

By Owner, new duplex, 1601-05 No. 68th, $43,500. Appliances, possible FHA assumption, income $450. 466-8161. 27

By Owner, 1300 No. 26th, Duplex $22,000. Income — $320 month. 466-8161. 6

535 N. 25th — Duplex, $270/mo. rents, all carpeted, $14,000. 477-1621, 475-1596. 16

WANT OFFER for sale or trade on "E" zoned lots, near 17th & "H", 200'x142'. Prime close-in location. Bob Horner, owner-broker. 432-0343 FIRST REALTY. 20

BEAUTIFUL DELUXE 4-PLEX with woodburning fireplaces. All appliances. Showing good return.
NORMA ELLINGTON 489-4338
HARRINGTON ASSOCIATES, INC.
489-8841 or 475-2678
17

NEW LISTING
DUPLEX
Beautiful brick 2 bedroom units with woodburning fireplaces, full basements, large kitchens with builtins. Excellent for home & income or for investment. Paul 489-9879.
CENTURY REALTY
483-2951
17

Nicest 7-plex in Lincoln. Large 3 bedroom owners apt., with fireplace, family room. 6—2 bedroom units. 8 garages, Southwood. Owner 489-3413 after 7pm. 20

Mobile Homes, 1971 12x50 Liberty; 1970 12x65 Countryside. 466-5162. 20

Blue-Joynt Realty 488-2315
ZONED I COMMERCIAL
2921 North 48th — 8 nice rooms, full basement, 1½ baths. Full lot, garage. $22,950. Call us on possible financing.
E. Blue 488-2860 R. Joynt 475-8370
20

ONE OF THE BEST investments available. 12-plex in choice central location. Fully rented. Two plus stall garage currently used as storage, but could be rented. Off-street parking. Owner may consider partial carry back.
NANCY HINNAH 483-1883
CLAYTON ROCK 488-9553
GATEWAY REALTY 489-6581
15c

Two Commercial Properties. Annual income $16,000-$35,500. South Lincoln. Excellent tax shelter, depreciation. Little maintenance. Contract considered. Write Journal Star Box 104. 23

DUPLEXES
NEW LISTINGS. Two duplexes with much remodeling. New carpet, floor coverings, walls paneled, ceilings texturized. Also new wiring & plumbing. One unit is exceptionally well decorated; ideal for live-in owner. Bill Walsh 489-9912 or Glenn Morrison 423-6414 or 475-5961. Guideline Realty. 15

830 Mobile Homes

We love our home, but transferred to Wyoming. 1972 Riviera, 14x70, central air, kitchen appliances, 3 br., best lot in Harbour West. $7500. 432-9191. 6

COUNTRYSIDE
BUYS used mobile homes
RENTS mobile homes
SELLS mobile homes
MODULAR & DOUBLE WIDES
2440 WEST "O" 435-3597
Lincoln's Respected Dealer
29

State Securities loans money on MOBILE HOMES
1330 N 477-4444
1

☆

For sale Safeway mobile home, 14x70 furnished & carpeted. Lived in only 16 months. Located in Woodlawn Estates. 435-8105. 12

Moving, must sell 1974 Schuldt mobile home. 3 bedrooms, 1½ baths, very nice. 14x70. Taking offers — can assume loan. 477-6624. 3

'72 Champion Deluxe, 12x60, for more information call 475-0178 after 5pm. 16

Attention! 1975 Bellavista, 14x70 mobile home, fireplace & bar; assume loan & down payment, payments $165 per month. 435-3454. 6

1971 Bellavista, skirted, appliances, central air, $4750. 475-7765 after 5pm. 17

'66 Concord travel trailer, furnished, 464-5130 after 5pm. 14

Beautiful Custom Deluxe Schult 14x70, partly furnished. Appt. only, 435-8817. 17

8x55 Palace trailer, skirted, furnished, air-conditioned, good condition. Ready to move into. $1795. 466-9544. 17

2 bedroom 12x60, central air, skirted. 464-3709. 477-7691, eves. 17

☆

1974 Champion Deluxe, 12x60, 2 bedroom, partially furnished, 475-2354, after 5pm. 17

1974 Bonnevilla, 14x70 ft., 2 bedrooms, living room, family room, dishwasher, disposal, refrigerator-freezer, carpet, drapes, skirted. Best offer. 474-1163, 489-9819. 7

1971 Casa Vegas, 12x50, 1 bedroom, washer & dryer, window air. 435-1406 before 3pm. 18

14x70 1973 SharVal mobile home, 3 bedrooms, excellent condition, call weekdays after 5:30, anytime weekends. 467-3478. 18

NEW LISTING
Over 950 square feet of comfortable living space in this nicely decorated 2 bedroom mobile home. Outstanding features include sunken family room; all appliances, including dishwasher; central air; metal storage shed. Vernamae 475-2984.
CENTURY REALTY
483-2951
16

Mobile Homes, 1971 12x50 Liberty; 1970 12x65 Countryside, 466-5162. 20

BEAUTIFUL MOBILE HOME located in Ashland, Nebraska. Easy to commute to either Omaha or Lincoln. Three bedrooms, two baths, large kitchen. Utility room and lovely living room. Call for an appointment to see this home today.
GRETA DUDLEY 786-7275
GATEWAY REALTY, 786-2141
15

LIKE NEW
14x64 3 bedroom. Set up, skirted, air. $7,750.
BILL CARROLL HOME SALES
2701 No. 27 435-3291
17

1972

615 Clubs/Restaurants

FIESTA CANTINA
17th & Van Dorn is looking for reliable people 19 or over interested in part time evening work. Please apply in person 9am-11am & 2pm-7pm. 14

☆

We are currently seeking full & part time personnel for day shift Mon-Fri. Variety of positions available. Ask for Bob McClure, or Debbie Wasser. Kings Food Host USA, 4701 O St. An Equal Opportunity Employer. 20

Part-time waitresses wanted. No experience necessary. Call for appointment, 488-2572.

Alice's Restaurant
4013 So 48
20

☆

Holiday Inn N.E.
We have job openings for the following positions. Morning food waitresses. Evening food waitresses. Cocktail waitresses. Desk clerks. Hostess/cashiers & Busboys. We need people to start work immediately. Excellent fringe benefits offered. Apply in person. 5250 Cornhusker Hwy. 20

☆

Wanted — Experienced bartender, capable of management, excellent wage, start immediately. Also waitresses & other help. Shiloh Stockade, 2050 Cornhusker. 474-9677. 20

Mature, responsible FOOD PREPARATION WORKER. Day hours. Apply in person:
PRICE'S MR. STEAK
5505 O St.
23

☆

Help wanted — part time, cashier, hostess, waitress line personnel. Apply in person, after 2pm.
Kings Food Host
1316 "N" St.
23

☆

Kitchen cleanup about 3 hours per day, 7 days week. For appointment call Dippy Donut, 1227 "R", 488-2839. 23

Male or female receptionist, part time, 3 evenings a week. Call Mr. Haddal for appointment, 435-2902. 23

☆

Counter help, Saturday & Sunday, 4pm to midnight. Possibly more hours this summer. For appointment call Dippy Donut, 1227 "R" St., 488-2839. 23

☆

CLAYTON HOUSE RESTAURANT
Now Hiring experienced waiters & waitresses for evening shifts & weekend shifts. Busboys & Busgirls for weekend & evening shifts. Must be at least 18, good starting salary. Uniforms furnished. Apply in person to Mr. Hannah or Becky. 28

WAITRESS/WAITER
With train, experience helpful
16 or over
Full time—part time
Afternoons—2pm to 10pm
Evenings—5pm-1am
Nights—10pm to 6am
SHOEMAKER'S TRUCK PLAZA RESTAURANT
4800 W. "O"
23

620 Domestic/ Child Care

Housekeeping, live in girl, will consider any age. 477-2854. 25

Need babysitter, Airpark 6 15AM-4PM, Mon.-Fri. 799-2804. 16

Sitter needed for 2 small boys, our home, 8 30am-4:30pm, 464-1471. 16

☆

Household help, 3 lady to work 6 hours a day, Mon.-thru Fri. for middleaged working couple, no children or pets. This person must have own transportation, supply references. Starting wage $2.75/per hr. Must be able to start immediately. 467-2577 between 8 & 5 for interview. 7

Babysitter needed immediately, my home, Belmont, W. Lincoln area. After 3pm 475-0362. 18

Experienced cleaning woman 4 day week. No ironing. Near bus line or own transportation. References required. Phone 423-6655 after 6pm. 18

Wanted — houses or apts. to clean, prefer South. 798-7690. 19

Reliable, mature companion for elderly lady, 5 days, week. 432-9734. 20

Mature, reliable babysitter needed for full time hours in my home, 20th & Lake area. Please call for interview, 475-6619 Sunday, 435-7162 weekdays. 20

☆

Cleaning lady for home, weekly. References. Call 488-9395 after 5PM. 23

Need babysitter for 8 month old girl, vicinity of 27th & "C". After 5PM, 435-8937. 23

622 Hospitals/Nursing Homes

G
Lincoln General Hospital
Dial anytime Day or Night.
435-0092
For an up-to-date listing of current employment opportunities including job qualifications & work schedule.
An Equal Opportunity Employer
23

LPN
Full or part time, meals furnished, holiday & vacation pay, insurance program. Miller Manor, 1750 So. 26th. 475-5701. 6

NURSES AID
Full time days, work in a new modern facility. Excellent pay, fringes. Lake Manor. 489-7175, 6101 Normal. 17

☆

AIDES
Nurse aide position available 7-3, every other weekend off.

LPN
Full time or part time, 11-7 & part time 3-11, every other weekend off.

RN
Full time or part time, 3-11 or 11-7 every other weekend off.

MEDICAL-SURGICAL WARD CLERK
Full or part time 3-11 or 3-9pm, 5 days a week, every other weekend off. Experience required.

PART TIME COOK
Some cooking experience necessary. Every other weekend off. Pleasant working conditions.
Contact Bethesda Hospital, 488-2366, ext. 68. 17

ORDERLY
Full or part time, 3pm-11pm, meals furnished, holiday & vacation pay, insurance program. Miller Manor, 1750 So. 26th. 475-5701. 6

DIRECTOR OF NURSE SERVICE
Administrative Nursing Manager with Supervisory abilities needed as Director of Nursing Services for 165 bed, JCAH approved Community Hospital & long term care unit. Educational levels will be considered. Should have experience in leadership & management of nursing personnel is required. Salary commensurate with experience. Send your resume to Personnel Director, Memorial Hospital of Deuel County, Memorial Home & Hospital, 1110 No. 10th St., Benkelman, Nebr. 69030. An Equal Opportunity Employer. 18

NURSES AIDES
Full and part time all shifts. Call or apply in person — 488-2355. Empire Park Nursing Center, 4409 Normal. 15

622 Hospitals/Nursing Homes

NURSE AIDS
Permanent full time & part time positions now available on the 3-11 shift, no rotation, excellent working conditions, competitive salary & fringe benefits. Apply Madonna Professional Care Center, 7 days a week, 7-3:30, 2200 So. 52nd, 489-7102 ext. 57.
An Equal Opportunity Employer
19

HOUSEKEEPING AIDES
Full or part time. Apply personnel.
HOMESTEAD NURSING HOME
4735 So. 56th
19 488-0977

LPN—16 hrs. per week needed in Medical Unit for Adolescent youth. Contact 464-3185 ext. 212. 20

Nursealds Orderlies
2½ week on the job training program, beings 4-19-76. Must be able to rotate shifts & work 2 week-ends out of 3.

Medical Secretary
Must be familiar with medical terminology. Part-time position working 34 hours a week.

Cafeteria Helper
Serves food on cafeteria line & runs cash register, full time & part-time openings.

Nurse Anesthetics
Must be a CRNA, schedule varies with on call requirements.

Floor Technician
Pushes supply carts throughout the hospital. Full time openings on day shift.

Storekeeper
Responsible for receiving, storing inventory & issuing dietary supplies. Must be familiar with methods of storage & arrangement of workable storeroom.

Librarian
Accessions, catalogues & maintains detail record of all publications & books for school of nursing library. Library experience is necessary.
Personnel Dept., 483-3683
Bryan Memorial Hospital
An equal opportunity affirmative action plan employer. 15

☆

RN-LPN NURSE AIDES
Needed in Nursing Home. All shifts, full time. Apply at Tabitha Home, 8am-2pm. 4720 Randolph. 489-3837. An Equal Opportunity Employer. 20

NURSES AID
Full or part time, all shifts. Meals furnished, holiday & vacation pay, insurance program. In-Service training & classes provided. Milder Manor, 1750 So. 20th, 475-6791. 13

625 Office/Clerical

☆

TYPIST
Farmers Mutual of Nebraska has an opening for a full time typist with accuracy. Office experience required. 37½ hour week. Excellent company benefits. For appointment call personnel 432-5334.
An Equal Opportunity Employer
30

CUSTOMER SERVICE
Applications are being accepted for Customer Service. Duties include answering the phone, taking orders, filling and typing. Applicants should be mature and pleasant. Previous experience in general office procedures desired. Good fringe benefits.

CABLEVISION
390 No Cotner Blvd.
Equal Opportunity Employer
26

☆

EXECUTIVE SECRETARY
Farmers Mutual of Nebraska has openings for experienced secretary. Position requires good typing & shorthand, 37½ hour week, excellent company benefits. For appointment call personnel, 432-5334.
Equal Opportunity Employer. 6

MARKEL'S PERSONNEL
Anderson, 12 & O 620 N 48 Suite 114
Suite 301, 477-6945 464-8205

Union Insurance has opening for responsible person for general office work. Must be good with figures, varied duties include typing, filing, & rating. Call 432-7628 for appointment. 16

CLERICAL TYPIST
40 hr. week, Mon.-Fri. An Equal Opportunity Employer. Retirement & medical benefits. Call for appointment, 432-1243. Carpenter Paper Co. 16

☆

Loan Processing Clerk
Permanent full time position in loan processing dept., responsible position requires good typing skills, some experience preferred. Call 432-5321 for interview. Commercial Federal Savings & Loan, 209 So. 13. An equal opportunity employer. 16

REAL ESTATE CLOSING SECRETARY experience preferred, call Marcia 489-6517 Weekdays 9-4. 13

☆

Tired of being a secretary to dull people in a mundane setting? If you can answer "yes" to these questions. Can you type 60 wpm? Are you accurate? Are you self starting & highly motivated? Can you make decisions? WE NEED YOU. Call 471-2165, ask for Dick, Gail or Mary. 17

☆

SECRETARY
To the marketing manager. Good spelling, accurate typing, filing & some shorthand helpful. Good organization & ability to act independently in scheduling work. Apply.
NOTIFIER COMPANY
3700 No. 56th 464-0211
An Equal Opportunity Employer. 18

IBM Electronic Composer Operator, will train individual who is fast, accurate typist & has some knowledge of journalism. Full time position with excellent benefits. Apply at Univ. of Mid America, 1600 No. 33rd St., Rm. 303, or call 467-2671 ext. 217. 14

☆

Keypunch operator
Varied, diversified work at computer center 8 to 4:30pm, 5 day week. Check these benefits—
Good pay
Free parking
Health & life insurance
2 weeks paid vacation
8 paid holidays
Profit sharing plan
Come, bring application

625 Office/Clerical

LEGAL SECRETARY
Experience preferred. Salary according to experience. Call for appointment, 432-3358. 18

PART TIME RECEPTIONIST
For Physician's Office. Hours will vary. Must be available both AM & PM hours Monday through Saturday. Will be cross trained as a Medical Assistant. No students. Send resume to Journal Star Box 98. 19

Receptionist/Cashier
Permanent full time. Excellent typing required. Hours vary. Company benefits, paid vacations & holidays. For appointment call Ben Keller 483-2261.

MISLE CHEVROLET
50th & "O"
15

☆

CLERK TYPIST
Accurate typing at 50-60 wpm needed. We offer excellent benefits, including vacation, sick leave, retirement, etc. + a 4½ day 36½ hour work week. We close every Friday at 12:30.
SECURITY MUTUAL LIFE
200 N. 15th On the Mall
10

Law firm needs experienced Mag card II operator. Immediate openings. Must have thorough knowledge of Mag Card II. Hours, 8-5. Excellent fringe benefits. Call 475-6761 for appointment.
An Equal Opportunity Employer
20

CLERICAL
Several permanent full time jobs open in our Cross-Reference Directory Compiling Dept. on all 3 shifts. No experience necessary & no typing.

Our employees enjoy a pleasant atmosphere, free parking, paid vacation, holidays, group insurance & many other benefits.
For an interview, call 475-4591 or stop by the personnel office weekdays.

METRO-MAIL
(A Division of Metromedia, Inc.)
901 West Bond
An Equal Opportunity Employer
A

TYPIST
Immediate opening for typist. Interesting duties requiring minimum of 55 wpm typing & aptitude for general office work. Dictaphone experience preferred. 36¼ hour week with liberal benefits. Apply in person to

Bankers Life Nebraska
Cotner & "O"
An Equal Opportunity Employer
20

GENERAL OFFICE
This opening requires a person who types accurately, and is careful in analyzing & recording figures. Experience in general office work will be helpful to do filing, typing, listing & calculating (10-key printing calculator). 5 day, 40 hour week. Good starting salary, excellent fringe benefits, free parking.
Gooch Milling & Elevator Co.
540 South St. 477-4161
An Equal Opportunity Employer
20

☆

HOVLAND SWANSON
Permanent full time position open immediately in our Downtown store as a Computer Operator. 5 day, 37½ hr. work week. Computer knowledge/experience necessary. Enjoy liberal store discount & other benefits. Apply Personnel Dept., 2nd floor Downtown, Mon.-Fri. 10am-4pm.
An Equal Opportunity Employer
20

EXPERIENCED HELP WANTED
SECRETARY: Good typist with clerical background for business office. Some telephone work. Full time, 40 hour week, 8-5, Mon.-Fri.
For appt. call 435-2105, ext. 43
21

EARN UP TO $3.63 HOUR
16 HOURS A MONTH WORK
If you have 2 years clerical or secretarial experience, supplement your regular income by up to $1000 a year in the Army Reserve. Serve only 2 weeks initial training away from Lincoln. $20,000 full-time term life insurance available, only $3.40 a month, and other benefits available. Phone Sandy for information, 464-6391. 16

STENO-CLERK
Good typing & shorthand required, full time, 37½ hour week. Excellent working conditions. Call Mr. Bergstrom, 432-8575. An Equal Opportunity Employer M-F. 23

☆

OFFICE CLERK
We have a permanent full time position with the Journal-Star Classified Advertising Dept. Duties include typing, waiting on customers at the counter, filling and ad processing.

Previous experience in bookkeeping, accounting or other detail work preferred. Typing required. Full 40 hour week including Saturday mornings.

Good starting salary, excellent fringe benefits. For more information call Journal-Star Personnel Dept., 473-7412. 16

630 Retail Stores

☆

BAKER HARDWARE CO.
We are looking for someone for our Gateway Store, who wants to learn retailing from the ground up. First position — Shipping & Receiving, some stocking & merchandising. Excellent advancement opportunities & working conditions. Apply in person at Baker Hardware Co., 801 N St. 9

ALTERATIONS
Need full or part time mature individual able to fit and alter mens clothing.

WESTERN SHOP
Immediate opening for full time person with knowledge in western wear, saddles & tack department.

HANDY MAN
Like to do handy man work. Vacuuming carpets, cleaning windows & handling merchandise. Have immediate opening for mature individual 40 hours per week.
Apply in person to Personnel Dept. 5th floor, Tues., Wed. & Thur., 10am to 4pm.

J C PENNEY
13 & O
An Equal Opportunity Employer
20

630 Retail Stores

HOVLAND SWANSON
Permanent full time position open immediately in our Beauty Salon, Downtown, for a licensed beautician. Will be trained in nail wrap & manicuring. Salary plus commission. Enjoy liberal store discount & other benefits. Apply Personnel Dept., 2nd floor, Downtown, Mon.-Fri. 10am-4pm.
An Equal Opportunity Employer
20

HOVLAND SWANSON
Permanent part time position open immediately for a mature person in our Gateway Gift Shop, doing stock work & gift wrapping. Some evenings & Sats. involved. Enjoy liberal store discount & other benefits. Contact Mrs. Sharpe at the Gateway Gift Dept. after 12 noon, Mon.-Fri.
An Equal Opportunity Employer
20

☆

AUTOMOTIVE DEPT. ASSISTANT MANAGER
Permanent full time work, 44 hours work week. Some evenings, good starting salary, company insurance benefits.
Also need some part time sales help. Apply in person, Treasure City Auto Dept., 48th & Leighton. See Mr. Seyfer. 16

Need full time sales person for sale of light fixtures, lamps & accessories. Paid vacation & insurance for qualified permanent employee. Lincoln Lighting Center, 432-1297. 23

Wanted — Meat Cutter, full time, group insurance & other benefits. Apply in person, Leons Food Mart, 2200 Winthrop Rd. 23

635 Sales/Agents

☆

SALES TRAINEE
Nottifier Company, a subsidiary of Emhart Corporation listed NYSE, offers good career opportunities for someone with electronics training. Duties include at least 1 year of factory training as a customer representative, then a transfer to a sales territory. Nottifier is a manufacturer of fire alarm systems and markets its products through a network of distributors. Territorial sales duties include working with electrical specifying engineers & distributors. Contact William Ross, PO Box 4584, Lincoln, Neb. Or call 464-0211. An Equal Opportunity Employer. 26

Nebr. School of Real Estate
Classes Now Forming
Approved for Veterans Training
488-4036 488-9403 Eves.
24

☆

TOP EARNING POTENTIAL
Young, aggressive sales people who want to join our expanding sales force. Many company benefits, pleasant working conditions, demo plan, vacation plan. Experienced preferred but not necessary. All replies confidential. Contact Guy Dean at Dean's Ford, an equal opportunity employer. 9

☆

One of Lincoln's largest and finest automobile dealers is taking employment applications for full time sales persons. All we require is that you will work & work hard. Apply in person at MEGINNIS FORD, Gateway. 30

☆

NEW & USED CAR SALES
Immediate opening for sales position. We would prefer some selling experience. Apply personnel manager between 8AM & 5PM. Apply in person or call 464-0241.
Urban AMC Jeep
1145 No. 48
10

☆

We need additional Salesmen. Here is what we have to offer: Guaranteed Salary, Commission, Car Allowance, Excellent Company Benefits, Furnished Leads and an Opportunity for Advancement into Management. Apply at Orkin, 1740 Adams St., Lincoln, Ne. The Largest and Best Pest Control Company in the World. 13

Men or women interested in selling. Must be a self-starter, interested in earning better than average income. Will train. Write Cabin Craft Industries Inc., 4127 No. 104 Plaza, Omaha, Ne. 68134. 16

United Automobile Association needs several men & lady salespersons to work the Lincoln area. Call 477-3939. 16

Need experienced real estate sales people — opening new addition. Must have Nebraska real estate license. For confidential interview call Kasey Hartman 423-6776, Eves. 488-1116.

C. G. Smith
17

REAL ESTATE SALES PEOPLE
Full time. You will be selling some of Lincoln's finest new homes plus our regular listings. We will train licensed agents in our method of selling. If you qualify and are selected, we will make sure you have a steady income. Call our Sales Manager, Dorothy Barrow, 489-6517 for an interview.
HUB HALL REAL ESTATE
18

Immediate opening for sales & management combination. Needs some accounting experience with at least 2 yrs. college. Very good starting salary plus commission & company benefits. You will have an opportunity to learn all phases in a fast growing auto dealership. Contact Bill Broekemeier, Broekemeier Ford, Seward. 402-0855, Seward 643-3681. 18

AVON
Too many bills? Pay them all and have money to spare with Avon earnings. I'll show you how. Call 432-1275 or write Journal-Star Box 96 today.
16

KEEP YOUR JOB
Tired of penny pinching. Become a Beeline Stylist, part or full time, no investment, 18 yrs. or over, car & phone necessary. Call 435-0856 or 488-8973. 15

Sales

SALES
Independence
Security
Growth

Immediate rewards — selling popular line to hardware, variety, and chain stores in this area.

Established
repeating accounts
Salary, plus commission

We're looking for an experienced salesperson to represent our lines of keys, key machines and hardware items. If you're a sales-builder as well as a good account service pro, we'd like to talk with you now. Call

Larry Furman
475-4771
Wednesday, 1pm-9pm
Thursday, 9am-9pm
Friday, 9am-12 noon

If unable to call write
Ilco Corp., 3600 Dunn, Ext., Bellevue, Ohio 44811

ILCO UNICAN, INC.
Div. of Ilco Unican Corp.

An Equal Opportunity Employer
14

☆

PERSONNAL MANAGEMENT
One of Lincoln's largest automobile dealers is looking for Management people. Automobile sale experience helpful but not necessary. Top salary plus commission and pleasant working conditions. Send resume to
JOURNAL-STAR
Box No. 10
23

AA Chevrolet of Lincoln
Dale Hansen 483-2814
2535 "O" Street Page Pontiac
Director of Computer Services $20,000+
Retail Manager to $9,000
Plastic Supervisor $21,000
Production Control to $11,000
Payroll Supervisor $10,000
Warehouse Supervisor $8,400
Draftsman $5,400
Secretary $5,400
Service Writer $5,400
Comm. Trainee $5,400

SECRETARY TO DEPT. MANAGER
Immediate opening for a secretary in our quality control department. Qualified applicants should have a typing speed 50wpm with accuracy 2-3 years secretarial experience. Shorthand/speed writing desirable. If you meet these requirements call Paula Luther, 464-8211 Ext. 224.

BC BRUNSWICK CORPORATION
4300 Industrial Ave. Lincoln, Nebraska
An Equal Opportunity Employer
625

WORDPLAY

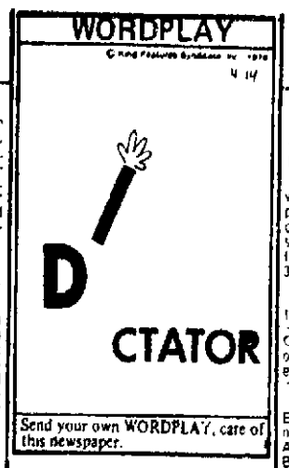

Send your own WORDPLAY, care of this newspaper.

635 Sales/Agents

FASHION WORK
Full or part time. Need personality-plus ladies. 14 day training program, earn while training. For interview call 435-0856. 16

640 Technical

DRAFTING
Civil engineering design drafting & computations. Requires 4 years progressive experience. Phone 475-4241.
Hoskins-Western-Sonderegger
An Equal Opportunity Employer.
16

Immediate openings for automotive technician, previous experience helpful. Call 464-0241 for appointment or apply in person to Personnel Manager, Urban AMC Jeep, 1145 No. 48. 17

☆

PROGRAMMER ANALYST
Degree & life insurance experience using BAL required. In addition to a salary in line with your ability and experience we offer group life & health insurance, sick leave, salary continuance, LTD & retirement plans + a 4½ day week. We close every Friday at 12:30.
SECURITY MUTUAL LIFE INS. CO.
200 No. 15th On the Mall
20

645 Trades/Industrial

Wanted experienced long distance Diesel truck driver. Apply in person, Raymond Foreman, Crete, Ne. 22

☆

DRAFTSMAN
1 to 2 years experience. To process engineering change requests. Must possess knowledge of good drafting techniques, orthographic projection, Electronic schematic symbols. Must free hand letter ledgibly & be able to work with bills of material.
ISCO
4700 Superior
An Equal Opportunity Employer
6

☆

MECHANIC
Need experienced mechanic for Detroit Diesel & Cummins engines. Must have necessary experience to perform major overhauls, tune-ups etc. Company benefits, group insurance & vacations. Call Mon.-Fri. 475-5988. Rose Equipment, 512 So. 7th St., Lincoln, Near. 4

☆

BODY MAN
Experienced body man to work in high production body shop. Top earning potential & pleasant working conditions, makes this the opportunity you've been waiting for. Contact Guy Dean at Dean's Ford, an equal opportunity employer. 9

One experienced welder mechanic for truck & body work in modern Chevrolet dealership. Experience in hydraulics helpful, excellent company benefits & working conditions, top salary for the right man. Apply in person to Julius Misle or Jeff Mellen, Misle Chevrolet Co. 30

☆

Need full time mechanic for small tools & light construction equipment maintenance. Some electric & gas welding necessary. Permanent year around work. Apply Tuesday thru Friday at United Rent-alls, 710 No. 48th. 2

Helper needed in parts dept. & shop. Apply Highway Equipment Co., 4500 No. 48. 13

Need full time tire serviceman, no experience necessary, must be dependable, sincere & willing to learn. Apply in person only.
WALKER TIRE CO.
742 L ST.
13

☆

Wanted — Experienced mechanic, full time. Apply at Fred's Mobile, 2901 "O". 13

☆

We now have openings for semi tractor trailer drivers. Minimum 5 years experience. Year around steady employment. Many company benefits.
Trinity Industries
4100 Industrial Ave.
5

☆

Sheetrock installers & drywall finishers, 1001 family units, Fort Riley, Kansas (913) 239-7166 (913) 762-5364
An Equal Opportunity Employer. 16

Friendly office climate & performance benefits for the right person. No formal education required, but must be mature, reliable, able to handle careful assembly of parts & willing to work. Call for appointment 432-9929 between 10am-2pm. Ask for Mrs. Paul. 16

☆

Experienced cement finishers. Good pay, profit sharing. Plenty of work in the Lincoln area. Call Goostic Construction, 826-3681, Crete, eves. only. 17

Wanted: Frame & finish carpenter. Call 787-3402 or 435-5606 after 5 eve. rings. 17

Mechanically inclined with cutting experience to work in salvage yard. Prefer own tools. Apply in person, 2143 Yolande. 17

☆

SNYDER INDUSTRIES INC.
Applications now being taken for production workers. Requires some heavy lifting. Full time only. Interviews, Monday-Thursday, 9AM-Noon & 1:30-3PM.
4620 FREMONT ST.
21

645 Trades/Industrial

Block layers needed — write Box 793, Columbus, Nebr. 68601 or call Sand Construction Co., 402-564-0506 before 6pm. 30

we have an immediate opening for a person skilled in mechanical, electrical & industrial maintenance. Good starting salary & many fringe benefits. Apply in person, from 9-11 30am.
TRINITY INDUSTRIES
4100 Industrial Ave
18

Carpenters helper wanted, full time only, must have own hand tools, call eves. only between 8-9pm, 474-1126. 18

MACHINIST
Experienced on lathe & mill. Permanent employment, fringe benefits. An Equal Opportunity Employer. Brownie Manufacturing Co. Inc., 1655 Hwy. 6, Waverly, Neb. 18

☆

Individual needed for counter & inside sales. Steady employment. Excellent working conditions, many benefits. Growing company. Call for appointment, 467-2571. 18

☆

Barber position open. Learn from the professionals that lead the Midwest in the newest fashion in hair. Earn & learn now at the David's Head Inc. at Omaha, NE. For appointment, 346-7722 ask for John. 18

WELDER
Experienced, permanent employment, fringe benefits. An Equal Opportunity Employer. Brownie Manufacturing Co. Inc., 1655 Hwy. 6, Waverly, Neb. 18

Need line mechanic, must be experienced, work 40 or 45 hr. week. Call Tom at 643-3446. Torvey Repair. 14

CARPENTER II
Temporary employment for approximately 6 months. Must have 3 years experience in Carpentry. Apply Game & Parks Commission, 3001 "Y" St., Lincoln. 18

NEEDED
Positions to be filled for
OVER-HEAD CRANE (Outside)
FORK-TRUCK
LOADING CREW
Full time, year around employment, good benefits. Apply in person 9am-4pm.
Lincoln Steel Corp.
545 W "O"
Lincoln, Ne
18

Cement Finisher with 3 years experience for residential work. Style Marking 489-8146. 18

CARPET CLEANER
Experienced or willing to learn a good trade, no experience necessary, 2 weeks paid vacation, 6 paid holidays, 50% of major medical & life insurance paid.
Call or Write
STONE'S FLOOR SERVICE
2472 "N" St. 432-6579
18

Full time service station help, experience preferred. Apply Schaffer Oil, 21st & O. 19

Needed — framing carpenters helper, experience helpful but not necessary. 483-1771. 19

☆

Qualified Heller
Welders needed immediately to work with light gauge stainless steel. Excellent working conditions and fringe benefits. Apply in person Pure Water Society Inc., 3725 Touzalin. 19

Full time employment by Manufacturing/Wholesale Lumber Firm for a qualified person to drive Diesel tractor & trailer. Must have minimum 3 years excellent interstate driving record, furnish references, no bad habits, willing to assume other responsibilities when not driving, fringe benefits. Do not apply if you cannot meet these requirements. Apply in person only. Midwest Lumber Company, 301 "P" St., to A. G. Dreesen. 19

OPERATIONS SUPERVISOR
Contact Dick Mason, Terminal Manager, Interstate Systems Inc. 435-3222. We are an Equal Opportunity Employer. 19

☆

Several job openings available our plant, excellent working conditions with many benefits. Good starting wages to those with previous experience. Lester Electrical, 625 West A St. 11

☆

We are taking applications for the following positions. PRESS OPERATOR, CAMERA PERSON, GENERAL PRODUCTION & WAREHOUSE. Apply in person
BOOMER PRINTING CO.
1212 "O"
An Equal Opportunity Employer
20

Concrete form setters. Days 797-3325 or 475-6195, Eves. 489-0087. 15

Wanted — Person to perform general warehouse duties. This is a permanent full time position. See or call Pat Underwood, Western Paper Company, 2005 Y Street, Lincoln. Phone number is 432-4435. We are an equal opportunity employer. 20

General Maintenance
School Maintenance man needed. Expect knowledge & experience in plumbing & machinery. 40 hour week, year around work. Must have good work record, be reliable & honest. No drinking. Nebraska Wesleyan University. Phone Darwin Penrod for appointment, 466-2371. 20

Construction laborers. EXPERIENCED. Some openings permanent, some temporary.
TARTAN CONST., CO.
483-2794
15

☆

Maintenance Man
Need a general equipment maintenance mechanic. Should have a general knowledge of equipment repair & lubrication. Contact
Fairmont Foods Co.
2823 No. 48th. 466-2326
An Equal Opportunity Employer
20

☆

EXPERIENCED MILLMAN
Must be familiar with industrial woodworking equipment. Hoppe Manufacturing, 421 No. 9. 432-4202. 20

Warehouse help needed at once. Monday — Friday, 8am-5pm. Company participation, group health & life benefits. Apply to Ron McKenna, Kaiser Supply Co., 1025 No. 33rd St. 20

☆

Laborer needed — experience in concrete foundations required. Call 488-4197 after 5pm. 20

IF YOU ARE A MECHANIC?
INTERESTED IN ABOVE AVERAGE EARNINGS!

Dean Bros. Lincoln - Mercury has positions for 3 qualified mechanics.

Transmission, Engine Overhauled. Air Conditioning and so forth.

Salary plus incentive earnings.

Apply in person or call Bob Dean 477-5202 for personal interview.

Appointments also available Saturday mornings.

645 Trades/Industrial

MAINTENANCE GENERALIST
Excellent job for semi-retired individual with some background in building & ground maintenance work.

We are seeking an individual with knowledge & abilities in at least some of the following areas: Heating, Air conditioning, Lawn care, Minor electrical, Painting, Woodworking, Office furniture repair & others.

This job does not require custodial work. It does require some lifting & moving of office furniture from time to time. However, the lifting is minimized through the use of various types of modern equipment.

Will require working from 20-30 hours each week. Schedule is somewhat flexible, but morning hours are preferred. Monday-Friday & possibly some Saturdays.

We are located in a new building & have a pleasant working environment. We offer a competitive pay rate + numerous benefits including group health & life insurance, paid holidays, vacations, sick leave, disability & pension & profit-sharing plans.

To arrange an interview, please call the personnel director at 475-4591 weekdays.

METROMAIL
(A Division of Metromedia Inc.)
901 West Bond
An Equal Opportunity Employer
A

MECHANIC
Full time permanent position open on first shift. Requires individual with mechanical background. Duties include repairing a variety of mailing machines & doing stock work on a fill-in basis.

Our employees enjoy a pleasant atmosphere, free parking, paid vacation, holidays, group insurance & many other benefits.
For an interview, call 475-4591 or stop by the personnel office weekdays.

METROMAIL
(A Division of Metromedia, Inc.)
901 West Bond
An Equal Opportunity Employer
A

Wanted experienced cement finishers & concrete laborers. Call after 6pm, 781-2710. 20

ASSISTANT MANAGER
Must be over 21, permanent position open, company paid benefits, top salary, will train. Apply in person ONLY to Jackie Kuhn at Treasure City Gas Station, 48th & Leighton. 21

☆

Wanted, man, good worker, scaffold work, 25 years of age or older, good wages. Call between 9am-4pm 477-7221. 13

☆

AGRICULTURAL CONSTRUCTION SUPERVISOR
Individual needed immediately to oversee construction on various construction sites. Requires Concrete, carpentry, steel fabrication background, travel required. Call Collect 402-721-4848. 27

Good experienced reliable lube man. Wanted at once. Must have a good driving record. Health insurance available. Good working conditions. Paid vacation. Apply in person to Gordon Long, Service Manager.
KIRK MOTORS, INC.
(PLYMOUTH)
1801 "O" 432-7555
13c

Qualified licensed plumber for Lincoln Public Schools. Must be knowledgeable in the area of heating & controls, and plumbing service work. 12 months contract, 40 hour work week. Fringe benefits include paid vacation, sick leave, retirement program and major medical & hospital program. Contact Personnel office at 720 So. 22nd or call 473-0213 or 0214 for applications. An Equal Opportunity Affirmative Action Plan Employer. 23

TEMPORARY INDUSTRIAL WORK BY PHONE
Are you available to work temporarily? Do you have a phone & a car? Apply today for temporary work with the world's largest temporary help service. Call in for assignments & go from home to the jobs in warehouses, lumber yards, furniture movers, lawn services.
MANPOWER
122 No. 11th
An Equal Opportunity Employer
23

Maintenance helper wanted. Light maintenance & grounds work. Pay commensurate with ability. Excellent benefits. Part time or full time. Apply in person. Holiday Inn Airport. 23

☆

PRODUCTION WORKER
A woman for general factory work must have good employment record & be able to work 5, 8 hour days a week. Apply in person only.
PEPSI COLA BOTTLING COMPANY
643 So. 25th
13

☆

CARPET CLEANER TRAINER
If you are sharp, aggressive, if you have good transportation, like people & money, we will teach you this trade. Our people average over $175 per week. Apply at 120 No. 20, between 12 & 2PM on Thurs. 15

☆

Experienced person for heating & air conditioning service work & duct work installer. Top wages & good benefits. Send resume to Getzschman's Box 767, Fremont, Ne. 68025. 23

☆

Agricultural Construction Foreman
With experience for agricultural construction firm. Concrete, carpentry, steel fabrication background, travel required. Call collect 402-721-4848. 27

650 Part Time

MAINTENANCE
For Physicians office involves restocking of treatment rooms & stock room & dishwashing of tools & average of 3 hours per day. Eves. begin during 6pm. Mon. thru Fri. Must be dependable. Send resume to Journal Star Box 077. 6

Woman for light warehouse work & store clerk. About 20 hours per week, between 9am to 6pm. Apply in person Monday at Gilmore Hobby, 70 No. 56th. 6

☆

CAN YOU SEW?
Need help in our repair shop, seams, pleats, trims, etc. Hours 9-2 30 Mon. thru Fri. Apply
WILLIAMS CLEANERS
2541 No. 48
19

PART TIME ARCHITECTURAL DRAFTSMAN
Experienced in residential drawing. Must have own drawing equipment. Send resume to Journal-Star Box 095. 17

Dependable couple for early morning daily delivery in Seward & Crete. Routes need responsible couple. Need dependable car. Call collect 489-8305, 489-8393. 17

Lincoln Journal and Star Wednesday, April 14, 1976 33

650 Part Time

Furniture delivery & setup. Clean cut, honest & dependable. 15-20 hrs. per week. Apply in person, Franklin's, 27th & Randolph. 18

☆

CUSTODIAL
Due to expanding business we have several positions available between the hours of 6pm & 10pm with above average earnings. Buffer experience helpful but not necessary. Phone Schroeder Building Service 475-6586. 19

Knights Family Stores. Part time openings. For interview appt., 488-6900. 20

WE'LL PAY YOU TO BE A WELDER
The U.S. Army Reserve has openings for welders, carpenters, draftsmen, cooks, stenographers, legal clerks, and many other interesting and good paying jobs. For more information on how you can enlist in the Army Reserve and earn while you learn, call Don Ulmer, office 464-6391 or home 477-4014 or Bill Atterberry, 475-7976 after 5pm. 14

$5.00 HOUR/PART-TIME JOB
For former servicemen, you can earn $5.00 per hour or more, dependent upon rank and time in service, and build toward retirement by joining the U.S. Army Reserve. Make more of your life with Army benefits and extra pay. Call Don Ulmer, office 464-6391 or home 477-4014 or Bill Atterberry, 475-7976 after 5pm. 14

YORK COUPLE
to manage Lincoln Newspaper agency in York. Applicants should enjoy working with 12 to 14 year olds and have a dependable car. Excellent part time setup for man and wife. Present earnings over $350 per month and will increase with the right couple in charge.

Applicants should call toll free 800-742-7315 or write to Bernie Rodgers, Journal-Star Printing Company in Lincoln. You can receive an application form and more details by return mail. 12

Dependable mature person — short hours — mop & wax floors. Good starting wage, 435-6129. 23

☆

OFFICE CLERK
We have a part time opening with the Journal-Star Classified Advertising Dept. Duties include typing, waiting on customers at the counter, filing and ad processing.

Previous experience in bookkeeping, accounting or other detail work preferred. Typing required. Work hours include Saturday mornings.

Good starting salary, excellent fringe benefits. For more information, call Journal-Star Personnel Dept., 473-7412. 16

655 Help Wanted, Miscellaneous

Outstate Nebraskans!
Fill that job vacancy with a Journal-Star Want Ad by dialing
800-742-7385
Toll Free!

SECURITY OFFICERS
Applications will be taken for (1) full time and 3 part time officers over 19 yrs of age. Apply from 1 to 3 pm Monday thru Friday at Cushman's Security office, 900 No. 21st St. Employment would start effective April 5th & May 1st, 1976. CAPITOL BUREAU OF INVESTIGATION 475-9655. 9

☆

OLDER PEOPLE
HARRIS LABORATORIES, INC. needs volunteers to participate in clinical testing of pharmaceuticals. Ages 55-70. Must be in excellent health with no known drug allergies. Excellent pay. Call 432-2811, Mon.-Fri. 8am-4pm. 13

☆

Telephone Operator, full or part time. Applicant must be willing to work hours assigned after training. permanent job. Call 432-1066 for appt. 16

MAIDS
Part time & full time hours. Top wages paid. Apply in person, Ramada Inn, 2301 Northwest 12. 16

ADULT
Newspaper Route
Morning & Sunday
Good Earnings
An immediate opening on an established route. Requires approx. 1¾ hours early morning & 1¾ hours on Sunday morning deliveries.

Present earnings are $190 each 4 weeks. Ideal for retired or semi-retired individual. If you have the spare time & the desire to increase this route, please call Jerry Gentsch, 473-7341 for interview appointment or you may apply in person between 8:00 am-m. and 5:00 p.m.

CITY CIRCULATION
JOURNAL-STAR PRINTING CO.
926 P St.
6c

CAN YOU SEW?
We need a full time person to do a variety of not too difficult sewing. Apply in person at Paramount Laundry & Textile Services, 837 South 27th. 17

NEED WAREHOUSE & SHIPPING HELP
Apply in person 8-5. Port Huron Machinery & Supply Co. 801 "O". 7

IMMEDIATE OPENING for mature person as Housemother.

905 Motorcycles & Minibikes

☆

Got Spring Fever? Best time to buy one of a kind 450 Honda Chopper. Chrome rigid frame, custom tank. Engine completely overhauled, new carbs, 70 miles. See it to believe it. $2,000 well worth it. 275-3240 Avoca. 26

Castrol cycle oil, Champion cycle plugs, Quality Petroleum, 951 West "O". 20

1973 Honda CL Scrambler, $675. Call 475-7502. 16

74 Suzuki 185 — like new, under 3000 miles, see it and make reasonable offer. 475-5789. 16

1973 Honda CL 450. Excellent condition. Call 432-7002. 17

1974 CB 360 Honda, good condition, 3,000 miles, call 464-9590. 16

1975 Kawasaki G5—100, 2500 miles. $375. 4344 Madison before 7pm. 16

☆

KAWASAKI
SPECIAL PURCHASE!

1975 G5-100 ..... $479
1975 F7-175 ..... $695
1975 H1-500 ..... $1295

Hurry—quantities limited!

THE CYCLE CO.
Kawasaki, Harley Davidson, Husqvarna
3501-05 No. 48 464-8202
21

1974 CB 750 Honda, 7000 miles, fairing, new exhaust system, tires & tuneup. Inspected. 488-3239. 17

Suzuki TS 100, top condition, must sell. 464-6231. 17

'73 Norton 750 Commando. Call 423-5563 after 5:30pm. 17

For Sale 1974 250 Kawasaki F-11. Low mileage, good condition. Bill Werner, Syracuse, Neb. 402-269-2832. 14

1975 Kawasaki 350 F9, 2000 miles, $900. 432-1935. 17

'74 Suzuki Savage 250, excellent condition, call 475-0317 after 5pm. 17

'68 Chopper, Springer, pull down handles, coffin tank, king & queen seats, hog wheels. After 6:30, 475-2321. 14

'73 Honda 175. '73 Kawasaki 90. 489-7077. 17

1974 360 Honda, good condition. $700. 785-2582 or 785-2583. 17

☆

1969 BSA 650 Ligtning, rebuilt engine. 488-9138. 17

1970 750 Honda chopper. 10 inch extensions, custom seat, custom front wheel, low mileage, $1,000. 488-8452. 18

'73 Suzuki 550, 5000 miles, windshield, luggage rack. 483-1833. 18

'72 Suzuki 750, 7,000 miles, good shape. 464-7898. 18

1975 Kawasaki 900, 1600 miles, mint condition, accessories, 466-0071. 18

'74 Yamaha 250 Enduro, good condition, must sell, will go cheap. Eves. 432-9435. 18

1973 GT-380 Suzuki, excellent condition, best offer. 721 So. 19th. 18

'66 Matchless & '64 HD Sprint, best offer. 483-1760. 18

'73 TS-400 Suzuki, low mileage. 464-0288, ask for Eric. 19

1974 350 XL Honda, many extras. 475-5790. 19

1973 750 Norton, $1375 or best offer. 786-7720. 19

'75 Honda CR125 MX, excellent condition, 423-3087. 19

250 Yamaha Enduro, 3,000 + miles, 435-6245. 19

1975 Kawasaki 400, 1,500 miles, $950. 475-0992 after 5pm. 19

'75 Honda XL-250, like new, only 1,500 miles. 475-5478. 16

'73 175 Kawasaki, 3,000 miles. $575.
ROYAL MOTORS
2400 W "O" 435-2138
19

71 Super Glide — Low mileage, some custom. 475-8173. 19

1968 CB 350 Honda semi-chopped, forks, high rise, tank, $500. 799-2279. 16

1972 Honda 100cc, 2,200 miles, good condition. $400. After 5pm, 799-3428. 19

1973 Honda 350 4 cylinder, 1184 actual miles, $1075. 1974 Honda CT-70, 329 miles, $350. 464-3279. 7024 Colfax. 14

1974 Honda 125 Elsinore, red, tricked out. 489-0588. 16

'74 Kaw. 400 Twin, loaded, 3900 miles, $850. 475-1203, eves. 20

BMB 3 wheeler Dragster, Briggs & Stratton 8 hp. $300. 464-8835. 20

1970 Honda 450 CB, dual overhead cam, 5-speed, excellent condition. 7128 Ballard. 466-5002. 20

1968 Honda 350, as is, $250. 488-8815. 20

1972 750 Kawasaki, real good shape. $900. 475-6112, 488-0529 after 5pm. 20

'75 Honda MT 250 Elsinore. Like new. Extras. 435-5992. 20

'73, Bird Engineering, 100cc Motorcross cycle, excellent condition. $175 432-8910. 20

1972 Suzuki 400 Trailbike, low mileage, excellent, must sell, 489-6638. 14

1974 Honda 250 Elsinore Enduro. 435-7862. 20

☆

Looking For A
Little Fun This Summer?

When it comes to motorcycles, we have the Sharpest Pencil in town

Dormer's Suzuki Center
2301 No. 33rd 466-2760
20

'72 Honda CT-70, right size, right price, for about town or camping. 488-0852. 20

Tracker motorcycle, 132cc, best offer. 3272 Mohawk. 475-8106. 20

BONUS!!

Your choice of a Surveyor 2600 CB radio ($169 value) or a $75 Harley Davidson gift certificate when you buy one of the following:

1975 SX-125 ..... $640
1975 SXT-125 ..... $675
1975 SX-175 ..... $795
1975 SX-250 ..... $995

Offer good until May 15. Don't miss out!

THE CYCLE CO.
KAWASAKI, HARLEY DAVIDSON, HUSQVARNA
3501-05 No. 48 464-8202
20

KAWASAKI 175 F7
2300 miles, $475. New dirt tires, compression release. Mudder fenders, 2 extra tires. Very clean.
6601 Sumner 488-2113
17c

2 bike trailer, wide rail, leas springs & set up for 1 snowmobile. Bumper mounts for motorcycle. After 5 p.m., anytime weekends, 475-7428. 20

1975 Z1 900, under 5000 miles, 488-0881 eves., ask for Clay. 17

NEW LOW PRICES
Open Mon-Sat. 9-6, Sun. 10-3
WE BUY USED HONDAS
RASKEY HONDA SALES
BRAINARD, NEB. (402) 545-3431
10

1974 Harley Davidson XLCH Sportster. 3800 miles, excellent condition. 466-3337. 18

1973 Honda, 350-4, 2700 miles, best offer. 435-1469. 18

1972 Kawasaki 500 H-1 B, 9,000 miles, good condition. $700. 475-5518. 20

'73 750 Honda. 475-9605. 23

1975 KZ400D Kawasaki, 850 miles, electric start, $950. 466-4179. 20

'74 Suzuki GT-380 L, excellent condition. Call 475-3009 after 4:30pm. 23

905 Motorcycles & Minibikes

1974 Yamaha 250 Enduro, perfect shape, 1300 miles. After 6PM, 489-5011. 23

'75 Kawasaki 900-3000 miles, extras, 826-3106, Crete. 20

1975 KZ400 D Kawasaki, $920 or best offer. 464-2011. 23

'64 Yamaha 55, good condition. 786-2685. 23

1970 Kawasaki 500 Mach III, good condition. 2-US Indy mags with G-60 x 15 tires, Ford AM/FM stereo radio, new. 432-7782. 16

1974 Yamaha 100, excellent shape, only 2,400 miles, helmet included $375. Call after 4 pm. 488-5777. 23

1970 Bridgestone 175,13T, good shape, $280. 423-6670. 23

1972 Honda XL 250 low mileage, excellent condition. 466-3985. 23

'71 Kawasaki 125, 6,000 miles, good shape. $300. 466-7769. 23

'72 F-7 175 Kawasaki, helmets, $475. 475-0386. 18

Must sell — 1956 Harley Davidson chopper, looks & runs good, lots of chrome, best offer over $1500. 466-0377. 13

910 4-Wheel Drive

☆

1975 Scout 4x4
V-304 engine, bucket seats, console, custom trim, radials, only 9,000 miles. $5895.
International Trucks
3131 Cornhusker Hwy. 467-2537
10

☆

1975 Scout 4 x 4
V-345 engine, automatic transmission, power steering, air conditioning, custom saddle bucket seats, new radial tires, woodgrain trim. $4595.
INTERNATIONAL TRUCKS
3131 Cornhusker Hwy. 467-2537
10

☆

1974 Scout 4x4
6 cylinder engine, 3 speed manual transmission, like new power angle snow plow with lights. $4550.
International Trucks
3131 Cornhusker Hwy. 467-2537
10

'74 Blazer K5 Cheyenne, many extras, make offer. 643-2174 after 4:30pm. Seward. 16

'74 Chevy Blazer, loaded, 20,000 actual miles, excellent condition, 464-8935 before 3pm. 17

☆

1970 CJ-5 Jeep, $2000. 464-3334. 18

1972 Scout II, 4x4, 304 V8, power steering, 3 speed, 39,000 miles. 268-6261, Bruce Nedrow, Fairmont. 18

'73 4-wheel drive Bronco, low mileage, excellent condition. Make offer. After 5pm, 466-0339. 19

1975 ¾ ton Chevrolet 4 wheel drive 350 automatic, Scottsdale, power steering, disc brakes & only 8800 miles. 5 month warranty remaining. Randy Hauschild, 994-6445. 19

1974 Jeep CJ5, excellent condition. 475-4279. 19

BODYMAN SPECIAL
'75 Chevrolet Silverado, 350, automatic, power steering, brakes & air, 14,000 miles. Winnebago topper, off the road wheels & tires, needs front, has frame damage.
ROYAL MOTORS
2400 W. "O" 435-2138
19

1947 Willys CJ2A, soft & hard top, excellent condition. 432-2612. 20

'72 Blazer 4x4, brakes, red & white, 489-3621 week-ends & after 5. 20

1942 Dodge power wagon, 1 ton. $700. 797-5255. 20

'76 Ford
F-150 & F-250 4-in stock, SPECIAL DISCOUNTS

'75 BRONCO 2 in stock, automatic, radio heater, power steering, 302 V8, low mileage, 1-owners.
'73 CHEVROLET Suburban, radio heater, automatic, double air conditioning, power steering, power brakes, low mileage.
'73 INTERNATIONAL Scout, 4-speed, back seat.
'71 INTERNATIONAL Scout, snow blade, 4-speed, low mileage.
DEAN'S FORD TRUCK LOT
1735 West "O" 477-5429

1975 Toyota land cruiser, 3000 miles, local call after 5:30 792-2709. 23

'75 Blazer Cheyenne, best buy in town, 8,000 miles, clean, extras. 477-8281 after 5:30pm. 18

'75 GMC Blazer, loaded, 9500 miles, $5850. 432-2165 after 5pm. 23

930 Pickups

1972 GMC
38,000 miles, 3 speed transmission, V-8 engine, radio. Including camper with icebox, sink, and table.
$2750
RANDOLPH OLDS
21st & N 432-3687
29c

We have a 4X4
1969 Chevrolet
6 cylinder 4-speed, lock outs, good camper shell and near new mud & snows, unit in good condition. HURRY
$2290

1976 Chevy Blazer
All the goodies plus air conditioning, all white finish and only 6000 miles, a real buy at
$6990

CHARLEY'S AUTO CITY
2301 Cornhusker 995 435-4776

930 Pickups

1975 FORD
F250 XLT Ranger ¾ ton pickup, 460 engine, automatic transmission, power steering, power brakes, factory air conditioning, cruise control, dual gas tanks, extras 8 ply tires. Camper Special package. 8,000 miles.
SHARP
RANDOLPH OLDS
21st & N 432-3687
29c

1973 CHEVROLET
4 wheel drive, 4 speed transmission, power steering, V-8 engine, radio, CB radio included.
$3575
RANDOLPH OLDS
21st & N 432-3687
29c

1974 El Camino, 10,000 miles, beautiful blue & white finish, vinyl covers, air shocks, fully equipped, just like brand new. 489-1226. 23

1952 Ford pickup, 6 cylinder, 3-speed, mechanically good, Sun. or after 6pm, weekdays, 489-8678. 4

'62 GMC ¾ ton, $300. 799-3487. 16

'63 Chevy ½ ton, 6 cylinder, good mechanical condition. $375. 4707 Hillside. 16

'66 Dodge ½ ton pickup, $250. Dog house, $15. 432-3434. 246 NW 16th. 16

'73 ElCamino, full power with low mileage, must sell. 467-1651 after 5pm. 17

'59 Ford heavy duty ½ ton, 292, 4-speed, big box. 477-3529. 18

1967 Chevy ½ ton pickup, 786-2235. 18

1967 — GMC ½ ton, long wide box, 327 3-speed, new engine & paint. $975. 489-1813. 18

1958 Chevy ½ ton, mechanically good, body rough. $150. 1967 GMC ½ ton, 4 speed, good condition, $900. 466-7054. 18

1976 GMC Sierra Grande, automatic, 350, gold & white, 5,000 miles. $5,000/best offer. Alvie Bouwens, Sterling, Ne. 866-4421. 19

1967 International, power brakes & steering, automatic, 488-8187 or 782-2860. 19

☆

1973 Toyota, radials, air, fiberglass shell, excellent condition. 467-3885. 19

1972 ¾ ton, 350 engine Chevrolet pickup. 41,000 miles, new paint, power brakes & steering, automatic transmission, overload springs. 4501 South 50th. 20

1973 Ford F250, XLT Ranger, camper special, ¾ ton, many extras, 781-2814, after 4 on weekdays, Eagle. 20

Must sell '73 Ranchero, good condition, low mileage. Call after 6pm 402-746-3537. 15

'59 Chevy pickup, ¾ ton, good condition. 432-2666. 20

Want to buy Dodge Club Cab pickup, good condition, reasonable, will pay cash, 464-0546. 14

1963 Ford F-250, 4-speed, 6 cylinder. Swanson Ford, Ceresco, 665-2421. 21

1976 FORD
E-150 Cargo van, 351 V8, automatic, gauges, power steering, power brakes, radio, low mount mirrors
LIST PRICE $5188
OUR PRICE
$4500
$1000 Down or trade. $92.16 per month for 48 months, total time price $4423.52 at 12% APR with approved credit.
Dean's Ford
Truck Lot
1735 West "O" 477-5429

'61 Ford pickup, ½ ton, 292 V-8, 4-speed, 85,000 miles. Asking $250. See at 241 "G" St. 18

'55 Chevy 283, runs great, needs body work $225. 467-1528. 18

1963 ¾ ton Chevy, long wide box, $225. 464-9548. 15

935 Vans

'68 GMC Handy Van, V8, 307 with new exhaust, new paint & tires, complete new interior. 464-1471. 10

'73 Dodge van, V-8 automatic, AM/FM. 432-8255 after 5PM & weekends. 16

1976 Ford
F-250 4x4

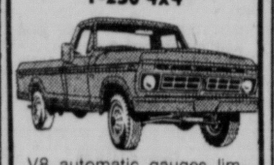

V8, automatic, gauges, limit slip differential, power steering, custom decor group, bodyside mouldings, radio, tinted glass, step bumper, 950x16 8 ply tires, candy apple red with white stripe, SAVE $1000 LIST PRICE $7039
SALE PRICE
$6039
$1039 Down or trade. $131.66 Per month
For 48 months, total time price $6319.68 at 12% APR with approved credit.
910
DEAN'S
Ford
TRUCKS
1700 West "O" 477-5429

1976 PICKUPS
2 & 4 Wheel Drives
(28) for immediate delivery
4 wheel drives as low as $4486 (# 5855)
&
2 wheelers
CHOOSE A SUPERMARKET BUY
TERMS AVAILABLE
MISLE CHEVROLET 50th and O
930

935 Vans

1970 VW van, factory camper, rebuilt engine, 799-2763. 16

1969 Chev Step Van, small, mechanically sound. Beatrice Green House, 1109 No. 5, Beatrice, 223-2116. 17

1973 Ford Econoline, straight stick, runs good, 34,000 miles. 475-0236. 16

1976 GMC ½-ton Van, V6, 3-speed, power steering, 483-2100 after 5pm weekdays. 20

'64 Chev. C-10, step van, needs minor panel repair, 6-cylinder, 4-speed, lower than average miles, excellent truck. Make fantastic mod van or very nice small contractors vehicle. 477-8774. 20

'72 Dodge Sportsman Maxi-Van, 360 engine. After 7pm, 477-8074. 20

☆

'70 Ford van, E300, carpeted & paneled, 3-speed, radio, fold-out bed, V-8 must sell. 488-8618 after 4:30PM. 23

1972 Ford Econoline, auto, real clean. 464-9406 20

1975 Chevy Van, wheels, tires, carpeted, insulated, 475-9168. 23

1967 DODGE Van $695
DEAN'S FORD TRUCK LOT
1735 West "O" 477-5429

940 Straight Trucks

Complete Ford Truck Service
DEAN'S FORD
1901 West "O" 475-8821

MEGINNIS FORD TRUCKS
Pickup—Vans—Trucks
6400 Q St. 464-0661
30

1 ton '62 Chevy truck with boom & wench. 489-2736. 16

1971 Ford F750, 24 ft. insulated aluminum box, Thermo-King. Beatrice Green House, 1109 No. 5, Beatrice, 223-2116. 17

1967 F600 Ford wrecker. Call 629-2725 eves, 629-2595 days. 17

1948 Dodge 1½ ton long wheel base chassis, good condition, $900.
STRODTMAN SERVICE CENTER
Palmyra 780-5341
20

960 Auto Accessories/ Parts

Save on case oil, major brands. Quality Petroleum Co., 951 West "O". 20

Wanted — junk cars & trucks, top dollar, we tow. 477-1155. 24

Top Dollars for junk cars, 435-2481 or 464-4837. 29

Rebuilt alternators & starters. Also new steel wheels. 435-4624. 2

Many 289 & 302 engines, your year end price. 466-1335, 466-1243. 16

Will buy junk cars. 464-7680. 7

WHEELS—WHEELS
Low Price On
Chrome, mags, white spoke, over 600 wheels in stock your choice.
CAPITOL TIRE 2400 "O" St.
13th & South 1150 No. 48th
10

Bus seats. 489-7970
17

☆

Wanted — '64 thru '67 Chevelle 2-door hardtop, body only. No rust. 488-0614. 18

Two 1500x10 in. 6 bolt Chevy rims with new tires, $100. 489-1813. 18

Set of 4 Ansen Slotted mags, with lugs, like new, $145 or best offer, 467-1355 after 4pm. 18

'67 Caprice 4-door hardtop, 396 350 hp, Turbo, 12 bolt, no rust, all or part. 488-0614. 18

4½ x 12 heavy duty trailer, 6 ply tires. 466-2909. 19

1969 Camaro, body, good stock car material, no engine or transmission, 488-7913. 19

WHEELS-WHEELS
Low Price On
Chrome, mags, white spoke, over 600 wheels in stock your choice.
CAPITOL TIRE 2400 "O" St.
13th & South 1150 No. 48th
17

Western blade, 7'6" for Chevy pickup, '72 or '76 model. 464-0716. 16

383 & 440 magnum, good rebuilders, need a little work, good street or hobby stock engines. 477-8774. 20

327, complete with clutch & Belhousing, just overhauled. $225. 464-0839. 23

'63 Chevy, 230 6 cylinder engine, 423-5366. 23

'64 VW body & tranny, no engine. $125 or best offer. 477-5024. 22

Wanted overdrive for 1946 Willy's Jeep CJ2A, 475-0735 evenings 5pm-6pm. 23

'66 Simca parts, 1000 series. '69 Renault R-10 parts. 489-4616. 23

Stock car parts, Chev 427-435 new, 396-375 now, Ply 4-speed & Lakewood bellhousing, 55 Chev frame with floater, one floater complete, many 8 bolt wheels with tires, one cage, complete, nice, one center steering cage, factory air foil, radiators, 64 Chevelle race car body, tandem car trailer. 435-5642, 435-1841. 17

963 Speed Equipment

2 M&H Racemaster tires, 1300x15 on quick-change wheels, make best offer. 464-0644. 18

966 Maintenance & Repair

☆

Rex's Vinyl Repair. New tops, free estimates. 466-4952. 6

AMC & JEEP
Spring Tune-up Special. Specially priced thru April.
URBAN AMC/JEEP
1145 No. 48th 464-0241
30

Tired of high cost auto repairs? Cheap & fast service. 483-1142. 1

Aamco Transmission, 432-7681, 2414 N St. Free road test, free towing. AS

Automatic Transmission Repair—Reasonable
ALL AMERICAN AUTOMOTIVE
477-8774
16

970 Classic/Specialty Autos

1951 Chevy, ¾ ton, good condition with flatbed, 8-ply tires, 4 speed. 1946 Chevy, Fleetline 2 door, sedan, 786-2685. 16

'39 Dodge Coupe, best offer. 435-4761. 16

1963 Sunbeam Alpine, engine needs work, best offer. Call John 466-9202. 17

'58 Chevy 2-door hardtop Impala. 477-3529. 18

1941 Chevy, nostalgia speed parts on engine. 489-0541 after 6:30pm. 18

1938 Ford pickup, 85 hp. 432-1977. 18

'66 Ford Fairlane GT convertible, 390 4-speed, mags, excellent. Best offer over $500. 489-8914. 19

'56 Chevrolet 2 door sedan, restored. 432-2174. 20

'47 Plymouth club coupe. 944-7530 after 5. 20

'70 SS 454 Chevelle, competition automatic, headers, N-50x15's, mags, Best offer. 489-4607. 23

980 Sports & Import Autos

Trade Your HOG for a RABBIT
McDONALD VW
1241 No. 48th
30

Parts & accessories for all imports.
FOREIGN AUTO PARTS
2328 "O" St. 475-8841
30

'73 Toyota Corona, auto., air, 1 owner, very clean, 36,000 miles, taking best offers, 475-7245. 13

Datsun — Toyota — VW Service. Fuel injection analyzer. Hofker Auto, 466-2302. 4

Olston's Independent Specialists, Inc.: We sell parts & accessories for Volkswagen vehicles. We repair VW vehicles. 2435 No. 33. 467-2397. 4

SPORTS CAR ACCESSORIES
VOLKSWAGEN PARTS
IMPORT AUTO PARTS 435-4391
14

'70 VW Wagon, 718 Gaslight Lane after 5:30PM weekdays. 16

980 Sports & Import Autos

TOYOTA
All models available for immediate delivery. See how much car your money can buy at:
MIDCITY TOYOTA
1200 Q 475-7661

1974 Mazda RX-4, 2-door coupe, 28,000 miles. Best offer over $2600. 464-1941 eves & weekends. 16

1970 VW Fastback, $1200. 474-2549. 16

'73 VW, 39,000 miles. 475-0865 after 4pm. 16

Volkswagen, 1962, good condition, $325. 466-9544. 17

☆

'64 VW, new wheel bearings, brakes, exhaust, tires, very clean, runs good. $500. 466-6449. 17

1973 Capri, V-6, 4-speed, decor group, steel radials, $2995. Airpark, 799-3653. 17

1966 Porsche 912, not running, best offer. 474-1163, 489-9819. 7

1974 Volvo 142 Sedan, fine condition, desperate to sell, 464-7552. 17

☆

'69 Corvette. 423-4133
17

'73 Triumph Spitfire, air, 10,000 miles, clean, $2800. 785-2128. 18

☆

'74 Toyota Corona, 4 door, auto, low mileage, 466-0206. 18

'74½ 260Z — air, low mileage, warranty, 464-6626 eves. & weekends. 15

1975 Honda CVCC, 4,000 miles. 432-1977. 18

☆

1973 Capri, V6, automatic, air, many options, very clean & runs great. $2500. 483-1294. 11

1974 Mazda RX3, 7500 miles, good condition, call 488-4642 after 5pm. 19

1974 VW Super Beetle, great condition, must sell, $2550. 475-6695. 19

872 VW, low mileage, best offer over $1100. 475-1193. 19

☆

1971 Datsun 240Z, very good condition, AM/FM stereo radio, 4-speed manual transmission, rear window defogger, air conditioned, 4 new steel belted radials on mag wheels, 2 steel belted studded snow tires — used 1 winter. 483-2368. 19

1972 Datsun 510, automatic, air, best offer. 432-9421. 19

1968 VW, engine overhauled, new tires & paint job, excellent condition. 477-6115. 20

1960 Mercedes 220-SB, 4-door, 49,000 original miles. Extra clean. Excellent condition. $3200. 489-7205. 20

69 VW in good condition. $900 or best offer. 1147 N. 26th. 17

1974 Mazda RX4 wagon, 14,000 miles, automatic, air, AM/FM, make an offer, but drive it first. 488-2076 after 6PM. 20

☆

'74 Super Beetle, low miles. After 5pm & Sunday, 483-1686. 20

'68 VW Beetle, new brakes, shocks, $750. 798-7727. 20

'68 Austin Healey Sprite, 13 in. chrome spoke wheels, radials, rebuilt engine & transmission. 786-2880. 20

1970 MG Midget, new tires, new top, asking $1700 or best offer. 475-6387. 20

'70 VW, GREEN
423-3448, 432-5271
15

Lancia Beta Coupe, 1975, 750 miles. Call 489-4089 evenings & weekends. 20

'70 Datsun 1600 convertible, yellow, very good condition. $1500. 475-2592. 20

'67 Datsun 1600, rare, runs very well, low mileage, 472-9192. 18

1974 Honda Civic, 21,000 miles. $2395. Swanson Ford, Ceresco, 665-2421. 21

1972 VW Bus with factory air, radio, luggage rack; $400 below book. 423-3143. 21

'66 VW, excellent motor, best offer over $350. 475-7739. 14

'69 Opel GT, good condition, $1700/offer. 794-4611 after 5pm. 13

'74 Corvette, 350 4-speed, under 16,000 miles, AM-FM, air, $7,500. 464-8800. 23

'74 MGB, '69 Triumph GT6. 489-2722. 23

'71 JAGUAR, 4-door sedan
'72 MG, convertable
'74 MAZDA, 2-door
'72 PEUGEOT, station wagon
'71 VOLKSWAGEN, 2-door
'73 VOLKSWAGEN, air conditioning
'73 TRIUMPH, Stag convertible
'70 VOLVO, 4-door
DEAN'S FORD
1901 West "O" 475-8821

1973 Corvette Coupe, power steering & brakes, air, AM-FM radio, tilt wheel, 33,000 miles, excellent condition, $6300 or best offer. 761-3431 after 5:30pm. 23

☆

1969 VW, good condition, good rubber. Call 489-9063 after 4. 16

'73 Toyota Corolla Wagon, 4 speed, radial tires, 1 owner, $1900 or best offer. Call Dick 471-1013 days. 23

'74 Honda Civic Sedan, air, low mileage, excellent. 466-6853. 23

'73 OPEL RALLEY
Reliable, Economical, & Clean
4 speed, air conditioning, & new steel belted radials. Must sell this week. Call 435-3588 between 8am-5pm ask for Patty. 18

990 Autos for Sale

FICKEN & GREBE FORD SALES
Ashland, Neb. 944-3367
New Ford Cars & Trucks
Open Evenings by Appt.
Marvin Ficken & Ron Grebe
16

MIRACLE MILE MOTORS
21st & "O" 475-1008
22

When in need of a new or used car or truck, See Boyd Carey, Broekemeier Ford Inc., Seward Nebr. 432-0855. 22

Outstate Nebraskans!
Sell your car in Journal-Star Want Ads now by dialing
800-742-7385
Toll Free!

DOAN-ROSE AUTO SALES, INC.
DATSUN—VOLVO
21st at 'P' 432-6457

Buying a car? Selling one?
PARRISH MOTORS
4820 Wilshire Blvd. 466-7901

michael's auto sales
3340 Cornhusker 466-5191

MIDGET
Unlimited fun per gallon

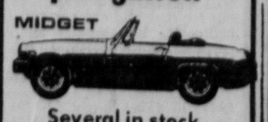

Several in stock for immediate delivery
TERMS AVAILABLE
MISLE IMPORTS
Mazda, BMW, Triumph, MG
Austin, Peugeot, Jaguar
North Side 50th & "O"
5020 "O"

990 Autos for Sale

HICKMAN MOTOR CO.
Sales/Service/Wrecker 792-2052

Cash for your car or trade down to an older unit. Always 20 vans & pickups in stock.
CHARLEY'S AUTO CITY
2301 Cornhusker Hwy. 435-4776

We buy late model cars
O'SHEA ROGERS
225 No. 48th 464-5991
30

We Buy All Makes of Used Cars.
DeBrown Auto Sales.
17th & 'N' 432-1023

GOTFREDSON'S
NEW VOLARES 84th & O
30c

Arnie's Used Cars
2240 No. 27th 435-8498
1

State Securities loans money on CARS & TRUCKS
1330 N 477-4444
1

RANDOLPH OLDS
21st & N 432-3687
28c

DuTeau Chevrolet
Used Cars & Trucks
1700 "P"

1975 Pontiac Astre deluxe station wagon, power steering, air conditioning, luggage rack, tilt wheel, whitewall tires, under 15,000 miles. $3,950. 489-0777. 17

'71 Ambassador Brougham station-wagon, steering, brakes, air, 32,000 actual miles. $1795.
GEORGE'S QUALITY MOTORS
1240 No. 27th 435-6845, 475-6564
19

Credit problems? But need a car, see us! Delp Auto Sales, 23rd & R, 477-5239. 10

ROYAL MOTORS
2400 W. "O" 435-2138
We buy, sell or trade
OPEN SAT. & SUN.
10

TWIN OAKS
LINCOLN-MERCURY
Mark IV-Continental-Marquis
Montego-Cougar-Comet
CAPRI
& now
MONARCH
Stop by or give us a call.
Always a fine selection of used cars.
Hwy. 15 just south of Seward
Seward, Nebr.
432-0855 Lincoln 643-3681 Seward

Don't trade because of transmission trouble. Call Aamco for free 19 point diagnostic multicheck. 2414 N St., 432-7681. a

Woody Combs
AUTO SALES
Always Exceptional Cars
2120 "O" St. 477-7157
10

WATCH FOR THE BIG MOVE COMING SOON
GUESS WHO?
20

Brand New '76 Dodge Dart
Fully equipped including automatic transmission and power steering.
$3775

'76 Dodge Charger
Demonstrator
Stock # 6061
1) Air conditioning
2) Automatic transmission
3) Vinyl roof
4) Power steering
5) Power brakes
6) Speed control
LIST PRICE $5593
SALE PRICE
$4475

'76 Dodge Coronet Station Wagon
Demonstrator
Stock # 6040
1) Air conditioning
2) Automatic transmission
3) Luggage rack
4) Power steering
5) Power brakes
6) Speed control
7) Power tailgate
LIST PRICE $6102
SALE PRICE
$4775
De Brown
Dodge-Chrysler
1645 "N" 990 477-3777

Does Your Car Have A Drinking Problem?
Trade your gas hog in and get something that SAVES you money instead of wasting it.
McDonald Motors
VOLKSWAGEN Audi
1241 North 48th Street
We specialize in economical transportation . . . VW-Capri-Opel-Datsun-MG-Triumph-Porche-Toyota-Audi
This Weeks Specials
'74 Triumph $3490
'75 VW Rabbit $3690
'73 Datsun 1200 $2190
'73 Datsun 240 Z $4490
990

990 Autos for Sale

LOOK IN STOCK
2 Volkswagens, 1 Cougar, 4 Vegas, 2 Station wagons, 1 LTD Ford, 2 Impalas, 1 Chevelle, 1 Pinto, 1 Camaro, 1 Cutlass, 1 Maverick, 7 '65 & '66 Mustangs, 1 convertible.
A & D Auto Sales 122 So. 19th
18

KIRK MOTORS INC.
Parts/Service/Body Shop 18th & O
16c

991 Autos-Current

1975 Olds Cutlass, 14,000 miles, A-1 shape, 20-21 MPG, V8-260, maroon with white interior. 432-4901. 16

☆

1975 Monte Carlo Landau, power steering, brakes, AM-FM cruise control $5150. 432-8841. 16

Not Another Like It
1975 Grand Am, 4-door. Blue with white vinyl. Power doors, brakes, steering, seat, air, cruise, AM/FM stereo tape plus more. Good condition. $4550. Call Steve, 432-2851 days, 466-1865 nights. 16

1975 Honda, big engine, CV cc, 12,000 miles, good rubber, clean, good shape, $2600. Contact Dan, Auto Body Shop, Union College, 488-2331, Ext. 315. 17

1975 Camaro, air, automatic, low mileage. 488-1032. 17

1975 Toyota Corolla, 5-speed transmission, 2-door hardtop, low mileage. 475-1406 after 5pm. 19

'75 Chevrolet Vega Hatchback, 4 cylinder, automatic, air, red color.
REDIGER CHEVROLET CO
Milford, Neb. 761-2391
18

1975 Mustang II Ghia, power brakes, steering, factory air, clean. Best offer. 475-2965. 20

Must sell — '75 Granada Ghia, gold color, vinyl top, sunroof, stereo tape, AM-FM radio, power windows, air conditioning, 351 V8, see to appreciate. Call Larry at 467-4594 between 9-5. 17

1976 Gran Torino 2-door hardtop, $4250. Swanson Ford, Ceresco, 665-2421. 21

1976 LTD 2-door hardtop, $4450. Swanson Ford, Ceresco, 665-2421. 21

993 Autos 2 & 3 Years Old

'73 Gremlin 6 cylinder, stick with air, AM/FM stereo cassette player, 17,000 miles, mags, 781-2836, 435-4922. 15

BUICK
DICK FLYNN BUICK
An automobile dealer you can trust.
421 No. 48th 464-5976

1976 LTD
Landau 2-door hardtop

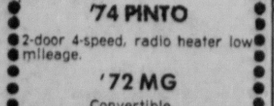

Loaded with all the equipment.
$1000 Discount
LIST PRICE $7917
SALE PRICE
$6917
$917 Down or trade. $157.99 Per month
For 48 months. Total time price $7583.52 at 12% APR with approved credit.
DEAN'S
Ford
OPEN SUNDAYS
1901 West "O" 475-8821
990

$2500 SALE
'73 CHEVROLET
Vega station wagon
'72 PEUGEOT
Station wagon
'73 PONTIAC
Catalina 4-door
'74 SUBARU
'73 MAVERICK
4-door, radio heater, automatic, power steering & air.
'74 PINTO
2-door 4-speed, radio heater low mileage.
'72 MG
Convertible
'73 VOLKSWAGEN
Bug-air conditioning
$500 Down trade
$78.44 Per month
30 months, total note $2353.20 at 13% APR with qualified credit
DEAN'S
Ford
(990)
Open Sundays
1901 West "O" 475-8821

993 Autos 2 & 3 Years Old

1974 Imperial LeBaron, nice condition, loaded, $4650. 423-6501. 2

1973 Delta Royale, excellent condition, new radial tires. 477-9920 weekdays after 6pm, anytime weekends. 16

'74 Dodge Colt GT, 1 owner, low miles, Omaha, 331-7766. 16

1974 Nova, power steering & brakes, console automatic, AM/FM radio 8-track tape deck, 6 cylinder, bucket seats. 435-1198 after 5:30pm. 16

1973 Ford Galaxie 500, 4-door, ginger glow metallic, power steering & brakes, air, radials, very clean, with extras. 489-4421. 17

'74 Cutlass Salon excellent, loaded, 14,000 miles. Best offer. 466-2887. 18

'74 Cutlass Supreme, good condition, fully loaded. 488-0124. 19

1974 Cutlass supreme with all the extras, evenings 488-1967. 16

1974 El Camino, 10,000 miles, beautiful blue & white finish, vinyl covers, air shocks, fully equipped, just like brand new. 489-1226. 19

'73 Vega, sharp. $1500. New tune-up, brakes. 1809 Ryons. 475-5206, after 5pm weekdays. 20

'73 Maverick 250 6 cylinder, air, power steering, automatic, vinyl top, deluxe interior, very clean. 477-2967. 20

'74 Monte Carlo, sun roof, FM stereo, full power, $4400 or best offer. 464-8765. 20

'73 Chevy Vega, automatic, low mileage, perfect condition. 475-3126. 20

☆

'74 Vega, air, radio, radials, excellent condition. 423-3109. 17

'74 Grand Prix, low mileage, all extras, good gas mileage. 477-6654. 20

'73 Honda automatic, air, excellent condition. 423-2400. 20

'73 Dodge Charger SE, new radial tires, AM-FM, air, power brakes & steering, 35,000 miles. Call 475-2682 or 435-6792 after 6pm. 17

'73 Monte Carlo, power, air, 28,000 miles. 423-0446. 17

1974 Vega Station wagon, air, automatic, rack, nice. $1995. A & D Auto Sales, 122 So. 19th. 18

1974 Pinto Esquire wagon, 21,000 miles, excellent condition. 488-5698. 20

'74 Mustang, radio, heater, 4-speed, air, power steering, power brakes, vinyl roof, only 11,000 miles, 1 owner, $2995. Dean Bros. Lincoln-Mercury. 1835 West "O". 16c

'74 Thunderbird, full power, air, stereo, speed control, 1 owner, Continental trade-in. $4895. Dean Bros. Lincoln-Mercury, 1835 West "O". 16c

'74 Vega 2-door, 19,000 miles, radio, heater, 4-speed, only $1999. Dean Bros. Lincoln-Mercury. We will finance. 477-5202. 16c

'75 Mercury Comet 2-door, radio, heater, standard transmission, 6-cylinder, vinyl interior, 19,000 miles, $2795. Dean Bros. Lincoln-Mercury, 1835 West "O". 16c

☆

'74 Ford Torino Elite, 24,000 miles, excellent condition. 475-9782. 477-2531. 23

'73 Camaro Z28, automatic, air, AM/FM, 1 owner. $3400. 464-0864 after 6pm. 23

'73 Hornet X Hatchback automatic, mags, first $1875 takes. 489-8096. 18

1972 Chevy Impala, excellent condition, 1 owner, $1650. 221 No. 76th. 23

'72 gold Duster — 318 3-speed, for sale or trade. 464d4191. 23

1974 Luxury Lemans, air, power, AM/FM, tilt, cruise, burgundy with white Landau top. 12,700 miles, exceptional. 464-0414. 810 No. 38. 23

995 Autos 4 Years Old And Over

'71 Duster, 318 tourque flight, air, steering, brakes, air shocks, 8-track, G-60's on chrome, Clean. 488-6511 after 6 p.m. 5

1964 Chevy, stick, $195. 477-6156. 9

'65 LeMans, automatic, mags, buckets, good shape. $275. 466-0051. 15

1972 Nova, 6-cylinder, no power or air, good condition, 30,000 miles. 435-3454. 6

1969 Buick Electra, loaded. 489-3054, 477-7164. 16

'71 Chrysler

655 Help Wanted, Miscellaneous

Want [illegible] Earth mi sean stress ne[illegible] ing [illegible] ce pt req 12 20 h s week Apply Tues Sat 10 6 [illegible] Brothers Gateway Ma 23

NIGHT DESK CLERK

Mature single person no school A[illegible] interest st dent ver 20 yr w k 6 nights 15 s week ver [illegible] ers 9AM 3 M W Both Mr St N 48 23

☆

BUILDING MAINTENANCE SUPERVISOR

A major Lincoln employer needs an experienced supervisor for a staff of building maintenance Experience in heating air cond tioning and maintenance shop required

Company salary paid parking pension with excellent fringe benefits including life and health insurance disability [illegible] accident plan and retirement savings Salary open [illegible] $ 2 000 for right person

Send letter giving job and salary history to Journal Star Box 105

E[illegible] Opportunity Employer 23

Pet Groomer Needed

H[illegible] k[illegible] come no experience needed we will train Small investment for supplies & equipment A[illegible] [illegible] n ng and 99 lease include phone [illegible] day 20

Jewelry parties are the thing Generous Comm Division Leaders earn $12 50 on $500 group sales Many No investment Write in confidence for details Lisa Co New Age Dept 556 Main St Orange N J 07050 16

660 Situations Wanted

College girl desires [illegible] ve n summer [illegible] pos t on Pre school experience 472 9074 17

662 Will Do Baby Sitting & Child Care

[illegensed daycare home has open[illegible] ngs ages 2 6 Wedgewood 488 5662 15

Will do babys tting my home Air park area 799 2755 16

Do you need childcare? Cuddy s Corral Child Care Center located in B[illegible]mon at 3526 Portia offers care for child en ages 2 9 Day or night When you work run errands or part We re available at hours Call 477 5225 for reservations 16

Baby sitting in home weekdays any age reasonable Inquire 934 Plum 17

Experienced [illegible] able & reasonable 3 [illegible] me any age Harris area 464 47 15

Experienced babys tting my home week days Zeman Calvert area 488-3002 19

Baby sitting in home Weekdays ages Fenwood area 6th & Washington 475 6588 9

Full time babys tting my home 3 yrs & under 56th & South 483-1854 20

Daytime babys tting Bethany area state licensed experienced reliable references welcome No infants Jane 467 1553 477 6763 20

Will babys t Capitol Beach area 477 1358 after 4pm 16

Licensed family [illegible] me on 15th & South area 477-6492 23

Young mature will babysit 3 or older weekdays, Bethany area 467-1226 or 466-9731 23

Licensed babys tting days & eves all age 22nd & E 432 2651 13

Child care my home anytime Randolph area 475-8961 23

665 Employment Agencies

B PLACED
Employment Center 483 2827
48th & Hwy 2 Sutter Place Mall
10

A BETTER CAREER

333 No Cotner 464 0686
17

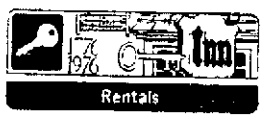

Rentals

704 Apartments, Furnished

1822 H
1 bedroom $ 75 Utilities paid 474-1042 14

Attractively furnished 2 bedroom mobile home deposit $165 & up no pets Side M[illegible] Estates 435-3547 or 440 West 18

2900 No 48th Large bedroom a[illegible] utilities paid $165 477 7854 19

☆

1 bedroom f[illegible] heat paid [illegible] & garage & [illegible] Pets 466-9022 3

3[illegible] 48th Redecorated 1 bedroom carpet some utilities 466-0928 32

48[illegible] & Mac son — Redecorated 1 bedroom carpet off street parking 466-0928 24

B[illegible] C — Large efficiency [illegible] carpeted utilities paid $135 — 2854 25

WOODSHIRE MANOR

17th & Pawnee 1 bedroom nicely furnished [illegible] off street parking washing facilities 477 2983 423 3085 423 6698

2[illegible] B[illegible] ment — 2 bedroom adults [illegible] utilities paid no pets 432 [illegible] 10

[illegible] E — Newer bedroom [illegible] furnished dishwasher [illegible] utilities deposit & lease 30

[illegible] 2 bedroom [illegible] & garage $175 Deposit required no [illegible] 432 1227 70

REAL NICE

[illegible] utilities paid $175 Call 435 7284 & 432 [illegible] 9

Art Johnson Realty

[illegible] REN[illegible] TV
[illegible] 432 8000

1122 F ST

Available May 1 New [illegible] kitchen [illegible] dishwasher [illegible] 488 0571 435 [illegible] 17

[illegible] 2 bedrooms [illegible] 2 baths [illegible] 477 2983 423 3085 423 6698 2

[illegible] 2 bedroom [illegible] 12 [illegible] home $185 + electricity gas & garbage Deposit required no [illegible] 432 1227 70

[illegible] 2 bedroom [illegible] & garage [illegible] 488 1847

REAL NICE

[illegible] $175 Art Johnson Realty

☆

REN[illegible] TV

[illegible] 432 8000

704 Apartments, Furnished

Beautifully furnished 1 bedroom Air Conditioned Air Employed Couple 488 7700 5

Lush 1 University nicely efficiency 1 & 2 bedroom apts air conditioned [illegible] paid 432 3809 5

2502 NW 8th Nice 1 bedroom apt [illegible] utilities paid 432 1806 5

32 So 18th basement 2 bedroom new shag washing $150 488 5927 16

2707 A basement 1 bedroom [illegible] washing $130 + utilities 488 5927 16

1 So 21 1 bedroom tub & shower Carpeted air elec kitchen washing storage parking $155 + utilities 432 1533 16

24 K St 1 bedroom shag cable $115 utilities & cooking gas No Frigidaire or pets 477 3461 6

441 So 12th lovely efficiencies 1 & 2 bedrooms $125 $180 Utilities paid See manager 423 1805 475 9931 6

1022 So 17th
4 rooms and [illegible] furnished garage $175 + elect 432 3610 6

1601 D St
Spacious 2 bedroom air attractive furnished $185 432 36 0 435 2284 6

912 So 17th

1 bedroom nicely furnished carpeted $135 plus electricity
475 2553 477 2983 423 6698
6

2 bedroom 1207 D $150 2 bedrooms 4931 Spruce $135 432 5863 17

1 bedroom excellent condition & location available now $155 month 489 9808 17

1344 D — 2 rooms shag carpet bus close $85 475 8653 7

1425 Garfield — Very large 1 bedroom redecorated air utilities paid $155 no pets 489 3729 17

1127 D — Large 1 bedroom redecorated $135 + utilities no pets 489 3729 7

1739 G

One bedroom attractively furnished carpeted $170 (includes utilities)
475 2553 477 2983 423 6698
7

714 SOUTH 17TH

2 bedroom carpeted nicely furnished $170 plus electricity
475 2553 477 2983 423-6698
7

1645 E spacious one bedroom heat paid deposit no pets $150 474 2437 423-0843 17

Large 3 bedroom apt furnished 5621 Leighton 466 7848 466 1320 17

2910 Dudley — Attractive 1 or 2 bedroom apt air conditioned laundry facilities + deposit 464 9654 after 5pm 17

1 bedroom available immediately no pets $125 423-0247 17

1 bedroom furnished apartment Wesleyan University $145 per mo plus deposit all utilities paid 423-3900 18

bedroom furnished air $145 + electricity 432 3437 after 4pm 18

3081 Pine semi basement clean 3 rooms off street parking, private entrance utilities paid $125 489 3186 18

ALL UTILITIES PAID

1220 E St — 1 & 2 bedroom shag carpeting central air garbage disposal off street parking completely furnished with the finest furniture No pets $185 & $225 Available May 1st Call 475 2522 after 5 30pm 8

☆

1 bedroom carpeting utilities paid except electricity no pets $165 825 Washington 435-6152 18

CENTURY HOUSE

One of Lincoln's most modern studio apts now available Call 475-3512, 1201 N St 8

4912 Cleveland 1 bedroom available May 1 Unfurnished $160 furnished $180 + elec 423-6233 19

Senator Apartments 1630 H 1 bedroom apt available now across from capitol 9

1 2 3 bedroom mobile homes close to shopping center 477 6563 9

2327 P — 2 bedroom heat paid pet less deposit $155 474 2437 423 0843 19

2521 R — 3 bedroom utilities paid deposit petless $180 474 2437 423 0843 19

1724 L — 2 bedroom modern apartment for 3 4 people Lease 477 1878 19

Furnished mobile home 2645 Air Base Rd 489 7416 19

19 South 9th one bedroom deluxe downtown apartment redecorated carpets cable TV laundry utilities paid except lights $150 432 1384 423 6025 9

NEAR CAPITOL

Extra large clean 1 bedroom outside security lock Available May 1 $135 No children or pets 475 2570 or 475 7671 for appointment 9

877 No 26 — 1 bedroom air carpeted $130 432 2205 477 8356 9

1205 No 43 — Ag Campus 2 bedroom a $165 lease + 464 3143 19

1336 E — Available May 1 newer 1 bedroom carpeted individually controlled heat & AC $150 477 8290 20

13th & H — 2 or 3 girls spacious clean washing facilities no pets available May 1 $ 55 432 1716 20

Efficiency — bedroom basement all utilities paid $85 At once 432 1716 20

1 bedroom apt available immediately 731 Charleston St 474 1040 after 6pm 20

Taking summer & fall reservations East Campus 1400 No 33rd Furnished carpeted cable TV off street parking laundry facilities air conditioned 1 bedroom call 466-1726 10

901 So 17 — bedroom $115 utilities paid air available 464 5648 20

Burlington Realty 488 2315
2201 A St — 1 bedroom basement apartment furnished utilities paid $80 plus deposit
E Burlington 488 2860 R Joynt 475-8370
20

928 So 14th clean bedroom, washer dryer access May 435-8628 10

30 & 'R'

Upper duplex large rooms washer dryer fenced parking no pets $115 505 S [illegible] 1

[illegible] 2 bedroom [illegible] $ 215 25 [illegible] 2

[illegible] 1 bedroom apartment [illegible] $ 70 [illegible] 2

[illegible] 2 bedroom [illegible] & garage $ 175 [illegible] 2

[illegible] 2 bedroom [illegible] & garage $ 175 [illegible] 2

[illegible] 1

Lifescape

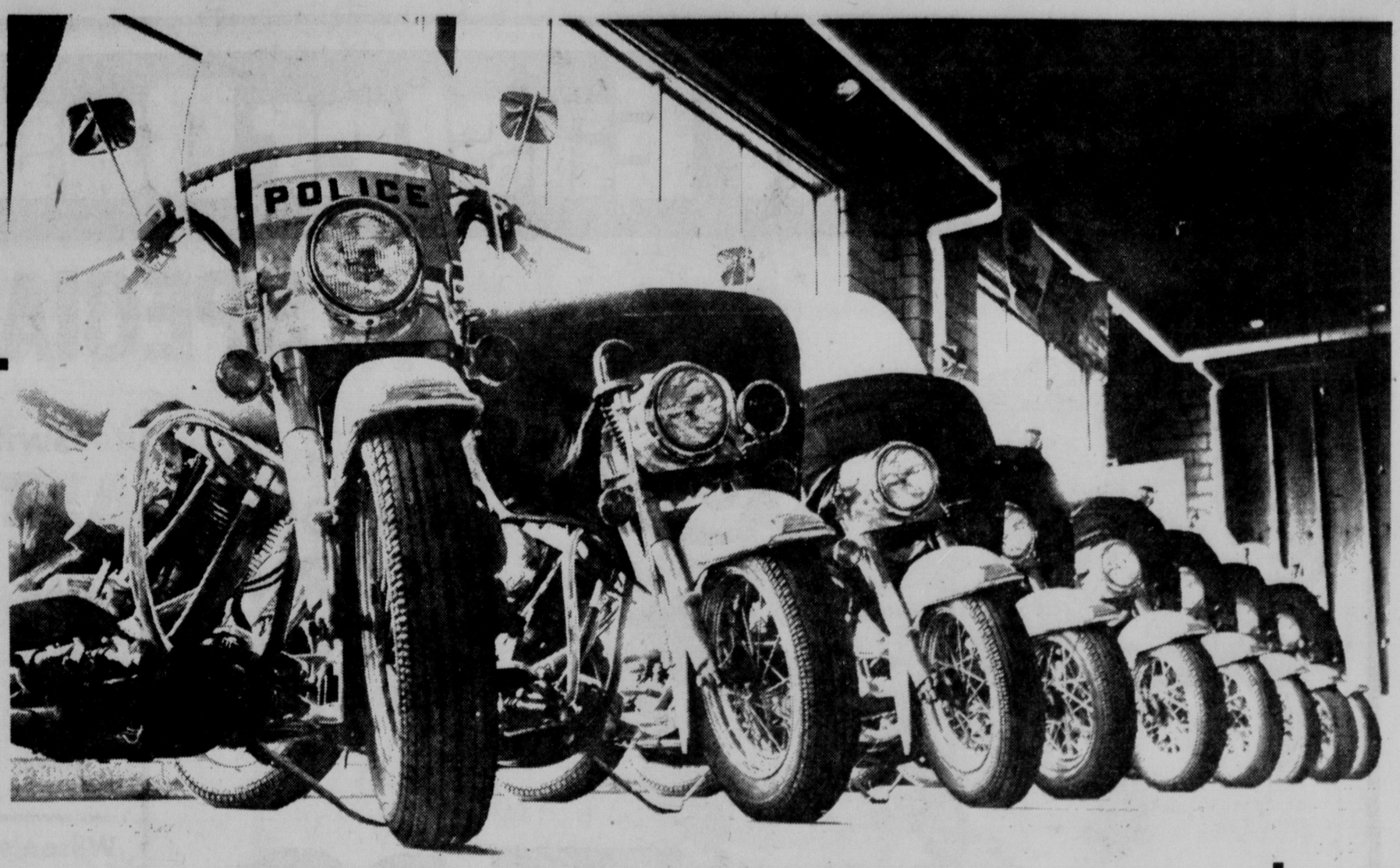

Officers Miss Their Cycles

By JIM CAMDEN
Star Staff Writer

When the Lincoln Police Department puts most of its motorcycles on the auction block May 1, more than hunks of steel, chrome and rubber will be sold to the highest bidders.

The motorcycles occupied a special place in the hearts of the men who rode them — men who shared common bonds of an Electra Glide in black and blue full of accidents, injuries, anecdotes and the joy of riding 1200 c.c. Harley-Davidson hogs on warm spring days.

The bikes are being discarded because their maintenance costs are too high for the amount of time they're in service, because there are too many accidents and because they don't fit in with Chief George Hansen's concept of the total patrolman.

Almost all former motorcycle officers, "motormen" as the department called them, will admit that getting rid of the bikes is the most logical, practical, reasonable thing to do . . .

But they still miss their bikes.

Sgt. Doug Ahlberg, who rode a motorcycle for seven years, pointed out that the cost of the Harleys, $4,200, compared to the cost of a cruiser, $4,500, makes them uneconomical particularly since the bikes were only in service eight months out of the year.

Still, "I'm gonna miss the stupid things. To get paid money to ride a motorcycle in the summertime . . ." Ahlberg's voice trailed off for a second.

"But when it's 15 degrees in the winter, no, I won't miss 'em."

Time Lost To Weather

Nebraska climate is one big factor that did in the LPD motorcycle. The bikes weren't ridden when it was too cold, wet or snowy. If motormen got caught in the rain, they either went back to the station and switched to a cruiser or pulled into a fire station or a bar to wait out the storm. Either way, the department lost time that a patrolman could have been working.

During the winter, motormen had to wear 15 extra pounds of clothing, a definite disadvantage. They couldn't raise their arms very high or move their legs very fast.

"If you had to get off and chase somebody, you were good for about a block," said Officer Jeff Olson.

Balancing the exposure to the rages of Mother Nature, was the bikes' superior maneuverability in heavy traffic situations.

Cycle Could Get Through

"The frustration of traffic really gets to you when you're in a cruiser," Officer John Seberger said. A motorman and his bike could weave around and through traffic to get where he wanted to go; with a car, he might just have to sit.

Motormen were in charge of traffic control under the old system while cruiser officers handled criminal complaints. Under the new system each policeman has a geographic area in which he is responsible for all problems that arise.

For this job, Assistant Chief Dean Leitner explained, a patrolman needs an office on wheels where he can write reports, isolate a person to talk in private and carry all the equipment needed for a policeman's job.

LPD will keep six motorcycles around for special traffic details, such as football Saturdays. Former motormen will vie for those assignments.

But it just won't be the same.

They'll miss the respect and the moxie that a uniformed figure on a shining white Harley used to have.

"There's only one thing cooler than a Lincoln police motorcycle man riding down the street," Seberger said: "two Lincoln police motorcycle men riding down the street."

The Kids All Waved

"When you were on that motorcycle, there wasn't a kid in Lincoln who didn't wave," said Officer John Morris, who has had stints with cruisers, motorcycles and the police helicopter. "When you're in a cruiser, you're just another cop."

Motormen said they felt more exposed to the public and, consequently, kept their boots polished, pants cleaned and helmets shined. They felt the public noticed them more than cruiser officers.

"There's nothing really unique about a cruiser," said Officer Tom Casady. "You can't polish a soft hat."

Leitner also points out, however, that many times the motorcycle patrolman was less visible. When going through a red light with lights flashing and siren blaring, a motorcycle is harder to see than a cruiser. This often resulted in accidents.

Leitner knows about such accidents firsthand — in 1959, he was in one at 11th and Cornhusker. He totally demolished the citizen's car and his motorcycle, he almost lost a leg and spent a year recuperating.

"Since then, I haven't had an urge to get back on one," he said.

LPD lost two motormen to fatal accidents, many hours to minor accidents. Most motorcycle officers have stories of bone-jarring incidents.

A favorite belongs to Officer Ron Van Meter, who was chasing a speeder on I-180. At 75 miles per hour, the bike developed a high-speed wobble and Van Meter lost control. The motorcycle rolled 412 feet, Van Meter rolled about 300. The speeder came back to see if Van Meter was all right.

Although he ground down the studs and the leather on his gun belt and ruined his uniform, Van Meter was back at work the next day. But the Harley was destroyed.

Equipment Shook Apart

Even without accidents, though, the bikes were hard on equipment. Guns and flashlights shook apart from the vibrations. Saddle bags and citation books blew off. Muffler burns and oil sprays ruined pants.

"You had to like it to ride it," Van Meter said.

And no one who didn't want to rode a motorcycle for LPD. "You had to ask to ride a motorcycle," said Capt. Clifton Koch, adding that helped produce high esprit de corps.

Under the old system, men who wanted to work solo often asked for a bike because cruisers were two-man units.

"Years ago, you were pretty much your own boss," Koch said. "The big thing was that you could do what you wanted to."

Motormen said they felt that working solo gave them a greater sense of accomplishment.

"You were rated on your performance as an individual," Olson said. "You could come in after a full day's work and say, 'Hey, I did a hell of a job today.' "

Adjustment Less Difficult

But now most cruisers also are one-man units. The motormen don't have to adjust to working with a partner, only to working without a motorcycle.

"Looking at it objectively," said Officer Leo Nissen, "you can't keep 'em around just so a bunch of us can get our kicks riding when the weather's nice."

Still there's that tinge of regret.

"When you first get off a motorcycle and into a car," Ahlberg said, "it feels like you're in a box and somebody ought to throw dirt in your face."

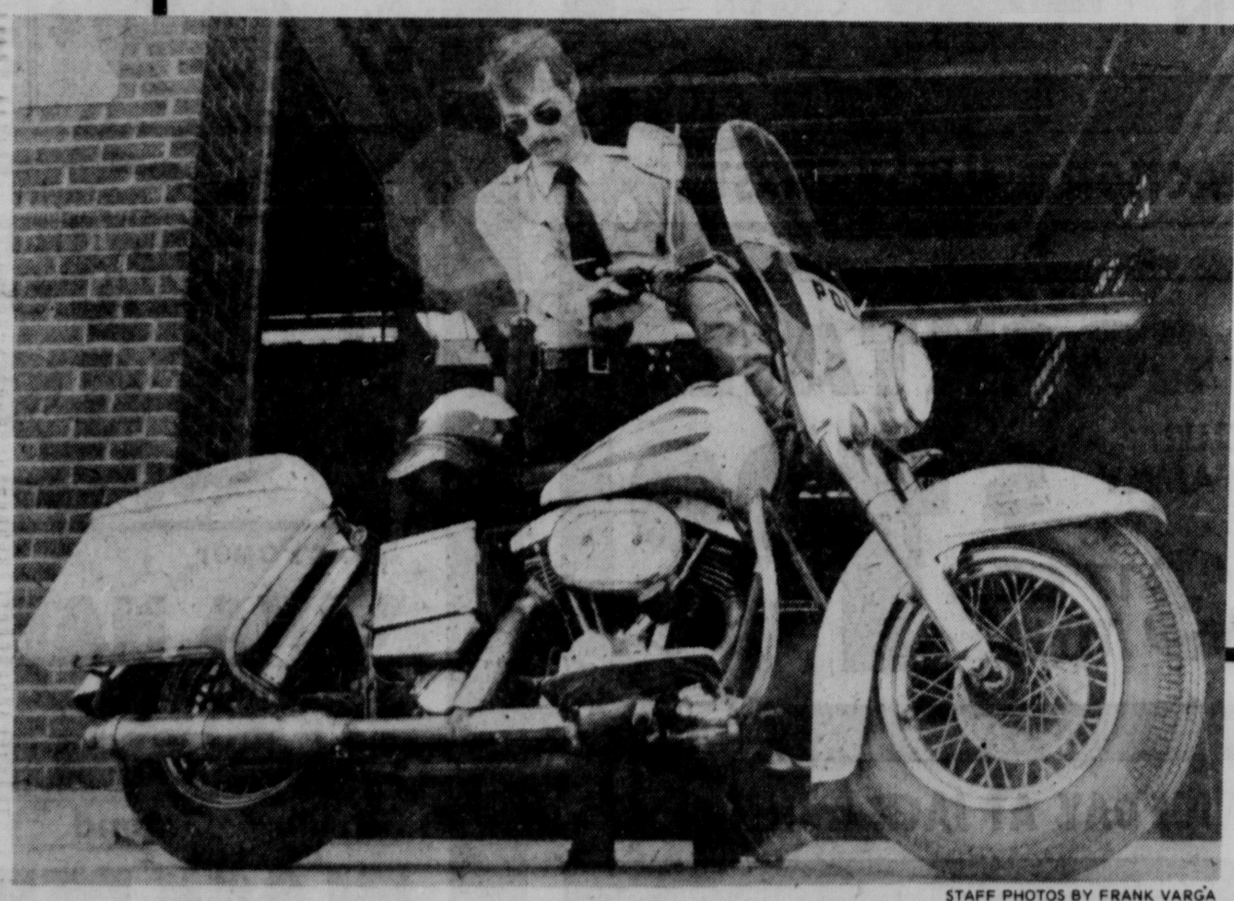

STAFF PHOTOS BY FRANK VARGA

A MOTORMAN NO MORE . . . Officer William 'Mick' Mickle inspects bike.

Bridge

Careful Analysis Pays Off

By B. JAY BECKER

East dealer.
East-West vulnerable.

NORTH
♠6 4 2
♥A 5
♦10 9 8 6 3
♣7 5 4

WEST
♠J 10 9 8 3
♥10 7 4 3
♦5 2
♣6 2

EAST
♠7 5
♥K J 6 2
♦A Q 4
♣Q J 10 9

SOUTH
♠A K Q
♥Q 9 8
♦K J 7
♣A K 8 3

The bidding:

East	South	West	North
Pass	2 NT	Pass	3 NT

Opening lead - jack of spades.

Let's assume you're East, defending three notrump, and West leads a spade. Declarer wins with the queen and plays the king of diamonds, West following suit with the five. How would you defend the hand?

You don't see declarer's cards, but can pretty much tell what he has. He opened two notrump, showing 22 to 24 points, and the missing high cards are the A-K-Q of spades, queen of hearts, K-J of diamonds and A-K of clubs. That comes to 22 points and South presumably has all of them.

Your first problem is whether to take the king of diamonds. West's five indicates either a singleton, which would make the contract unstoppable, or a doubleton, which would mean that South started with K-J-x. Either way, it won't matter whether you win this diamond or the next one, so let's say you take the king with the ace.

The next problem is what to return. If you choose the neutral return of a spade or a club, South is sure to make at least nine tricks. He'll force out your queen of diamonds and score three spades, one heart, three diamonds and two clubs.

You don't want this to happen, so you make the sparkling return of the king of hearts! You don't know whether this play will do the job, but you do know that no other return has a ghost of a chance.

As it happens, your king play knocks South out of the box. Your illustrious partner has the decency to hold the ten of hearts and, when you duck the jack of diamonds next, South can amass only eight tricks. Killing dummy's only entry by sacrificing your king of hearts proves to be an unusual but successful play.

(c) King Features Syndicate, Inc.

dear abby

Change Attitude, Not Product Name

DEAR ABBY: Irving and I have been married for a little over a year. It's the second marriage for both of us.

First, I want it clearly understood that I had nothing to do with breaking up Irving's 21-year-old marriage. When I went to work for his company, his marriage was already turning sour even though he was still living at home for appearance's sake.

The problem: Irving's business is named after his ex-wife. She never was in the business and contributed nothing to its success. It has grown into a multimillion-dollar corporation, and Irving owns it all. (He manufactures a commercial product that bears his ex-wife's name, and I detest the sound of it!)

I have asked Irving to change the name of the company because it upsets me to hear it. He says I am asking him to do a most unreasonale thing because it would cost a fortune to change the name now, and he simply cannot do it.

Abby, I know he can do it if he really wants to. Am I wrong to insist on this one favor?

NUMBER TWO

DEAR NUMBER TWO: Being a business woman you should know how costly and impractical changing the name of a successfully established product would be. I suggest you go to work on changing your attitude.

DEAR ABBY: I am a 14-year-old girl with a very upsetting problem, but I can't tell anyone because they wouldn't believe me.

My dad comes into my bedroom during the night and plays with my body. I get so scared I don't know what to do. I was going to tell my mom, but she would be so hurt, and I don't know if she would even believe me.

My dad acts like nothing has happened the next day, and I can't even stand the sight of him anymore.

Don't tell me to talk to a counselor or a preacher. I wouldn't be able to look anybody in the face and talk about it.

Please tell me what to do. He doesn't use any precautions, and I am afraid I might get pregnant.

I can't give you my name because I don't want to cause any trouble and don't want to be disgraced.

CAN'T TALK IN OHIO

DEAR CAN'T: You must tell your mother at once! If she doesn't believe you, call the Child Protective Services unit of your County Welfare or Probation Department and tell them that Abby told you to call. Then tell them the whole story.

Your father is a very sick man and needs treatment. Please act at once and let me know immediately what happens. I care.

DEAR ABBY: I am a high school principal who has had it up to here with thoughtless parents who just pop in at their convenience for a special conference.

Will you please ask parents who want to discuss a problem concerning their child to phone for an appointment or write a note?

Other professionals do not accept walk-in conferences except in cases of emergency. Last week I had 16 walk-in meetings with parents! My time is scheduled, and I just can't see all these people who want to see me when it suits them.

HAD IT IN FULLERTON

DEAR HAD IT: You aren't the only one with this problem. Many teachers have complained, too. I hope this helps.

CONFIDENTIAL TO YOU: If you have run away from home — for any reason — I beg you to call this toll-free number: 1-800-231-6946.

A friendly volunteer will take your call and phone a member of your family to let them know that you are alive and well. No questions concerning yourself or your whereabouts will be asked. No lectures, no preaching, and your call will not be traced!

If you need help, you will be told where you can get it free wherever you are. If you want to get a message to your family, the operator will act as a go-between. Please call OPERATIONS PEACE OF MIND today. Their phones are manned around the clock. You will sleep better tonight, and so will your family. I care about you.

LOVE, ABBY

P.S. Please post this where it will be seen by other runaways.

815 Houses for Sale

Large 4 bedroom house see & make bid 2002 S St 464 2476 18

NEW LISTING
Elegant older home with over 2300 sq ft of living comfort Huge 1st floor family room with fireplace beamed ceilings 4 large bedrooms finished rec room newer carpeting & central air Must see inside Don 474 1251

CENTURY REALTY
483-2951
15

Peace & quiet 20 miles from Lincoln Alvo — huge landscaped yard nice trees & hedge Property includes 3 bedroom brick house 2 stall garage with remote control tool storage & work area + modern metal tool shed

House includes 3 bedrooms or 2 with den carpeting drapes central air many closets & cupboards + additional storage in basement Also sun porch with dining area A warm convenient home

Adjacent vacant lot sold with above or separately Can be used to fit owners desires Lot $1500 main property $22 000 — both $23 000 Appointment call 466 7801 after 5pm or anytime weekends 18

3925 MOHAWK
Completely redecorated 3 plus 1 bedroom 1¾ baths dishwasher disposal central air Beautiful area close to schools 488 4868 19

Brick Georgian Colonial 3 bedrooms Make offer No Real Estate calls 3125 W Summit call 423 6075 or 432 1043 for appointment 19

By owner 721 East Avon Lane 3 bedroom brick home with central air humidifier Full basement with family room & ¾ bath attached garage large fenced yard No agents $36 500 or make offer 464 2028 19

☆

3 bedroom home carpeted newly painted interior stove refrigerator dishwasher drapes & curtains included 1½ stall garage $26 500 466 5523 A

BY OWNER
5615 Hallcliff Ct
South Lincoln location Beautiful 2 year old split foyer home brick & frame with about 1 100 sq ft of living area 3 bedrooms 2½ baths 2 stall garage with electric door opener Beautifully finished basement with wet bar & built in stereo system Central air all new carpeting & drapes wood deck patio & gas grill nicely kept yard Phone 423 5615 16

Goodrich & Belmont Schools 3 bedroom plus 1 Carpeted full basement central air 2½ stall garage patio fenced yard 1240 Elba 477 4641 19

Beautiful new split level home in Colonial Hills 3 bedroom 2 car garage too many extras to list For more information call Ginger Storey 488 4314 or Wiltse Real Estate 489 5270 19

By owner East High area Split foyer 3 bedrooms 2½ baths family room central air sundeck gas grill fenced yard walk out patio fully carpeted 489 0597 19

SOUTHWOOD
Immaculate 3 bedroom split level home with custom draperies family room large back yard on quiet street Former Krueger show home 1½ blocks from new Ruth Hill school Willard 483 1101

CENTURY REALTY
483-2951
16

By Firestone

1 Sharp Investors:
Take your choice of these two excellent rental properties in the Wesleyan area One is a sound older duplex with new electrical service and a zero vacancy factor The other is a two bedroom home located on a 50 x 142 lot with super potential Both are showing good returns

2 Low Payments:
Are only one of the advantages of living in this better than new Bella Vista mobile home New water heater fully skirted and the storage shed stays

3 Fight Inflation
With this two bedroom two story home Completely fenced yard humidifier on newer furnace and within walking distance of east campus Teens

4 Country Living
At a low low price Hard to find a cuter home than this and it's located on a huge tree shaded lot in Alvo New electrical service and bus stops at the corner

5 Elkcrest Drive
Is the location of the nicest home you can imagine This home has professional decoration an efficient floor plan huge lot and the best in quality New and affordable

467-3544

Phyllis Knopp	466-3079
John Hamilton	489 7695
Ellen Vales	794 5192
Jack Hamilton Jr	466-9049
Nancy Hernandes	464 3539
Kris Patrick G R I	464-5067

Firestone
Const Co, Inc
Builders & Realtors
555 North Cotner Suite 2

C. G. Smith
423-6776

DUPLEX with good income possibilities Double garage choice location tenant already there!

NORTHEAST BARGAIN 5 bedroom 2 bath home with full basement Priced at $18 750

4 MONTHS OLD Sharp 3 bedroom home in new addition Formal dining area with sliding doors to deck...

EXTRA NICE older home featuring extra large dining and living room 3+ bedrooms, full basement $33 500

DUANE HARTMAN	488-4116
ORMAND PLAUTZ	489-4755
ED GOLDEN	423-6684
KASEY HARTMAN	488-4116
PHIL STINEMAN	489-4505

17

NEED A HOME?
Woodcraft homes will build for you — your plans or our plans — your lot or our lot Quality is our job Call 466 1933 to talk about your next home Woodcraft Homes 3545 No 48th 10

A LIVING BARGAIN
4811 Goldenrod Lane
Like new 2 year old split foyer home with large family room on lower level living room dining area 2 bedrooms and bath on upper level Kitchen has range and dishwasher This extra well cared for home is located near the Ruth Hill Elementary School Assumable loan $31 950

SOUTHWOOD
Immaculate 3 bedroom brick and frame double garage 1¾ baths large rec room with electric fireplace nice garden area Low 40's

Peterson Construction
423 7701
10

You Won't Believe It
Your search for Quality ends in Carefree living at its best 3-4 bedroom with formal dining area large kitchen with built ins AND lovely family room in walkout lower level Private back yard and deck 3 blocks to Mann's select School $69 950 Joanie Kuhn 483 1674 or FIRST REALTY 422 0343 17

GAZEBO
STONE HOME with 1½ baths Nicely decorated 2 bedroom home with walk out basement patio large [illegible] Call Dave Meyer 479 4151 or Charles Mahaney 464 253 or 475 9941 Guidance Realty

Tired of City Living?
See this 2 bedroom remodeled older home in Hickman Newer kitchen and bath Expandable attic Large lot and garden $16 500 Willard Wells 488 5642 or FIRST REALTY 422 0343 17

815 Houses for Sale

☆

6345 MORRILL
Need extra income? Rent spacious very clean basement apt while you live in this beautiful 3 bedroom, formal dining room living room, fully carpeted, disposal, French doors, Havelock area near park Contact to see 477 3192 or 483-2875 20

COUNTRY CLUB AREA
BY OWNER
Lovely 2 story Spanish style home on large corner lot 4 bedrooms large living room with imported stone fireplace formal dining modern kitchen beautifully decorated 2427 Woodsdale $74 500 423 2248 16

BECKMAN

1 COUNTRY CLUB — 5 bedroom featuring large family room 3 baths fully carpeted 2800 sq ft will trade 2 HERITAGE HEIGHTS — We have several new homes in this area ready for occupancy $47 500 & up Oak woodwork fireplaces will trade

BILL BECKMAN 488 4608
VIRGIL BECKMAN 489 0118

BECKMAN

134 So 13 Rm 210 Office 477 5241
17

MEADOWLANE
901 East Avon 3 bedroom brick ranch attached garage finished basement central air covered patio large fenced back yard 2 blocks from Meadowlane school Mid $30's No agents Open Sunday 2 5pm 466 9762 20

☆

2500 SQ FT LIVING SPACE
By Owner—1741 Pinedale
Trendwood
Brick 4 bedrooms 2½ baths fireplace & family room fully carpeted professionally draped covered deck large fenced yard professionally landscaped $159 950 489 9470 17

REGAL

1 NEW LISTING! Delightfully sharp 2+2 bedroom frame in good Northeast location Nicely carpeted attached garage See inside this $28 750 MARY JO ROBEL 489 6460

2 LARGE 4 BEDROOM home in Rosemont 3 baths formal dining eating area in convenient kitchen den nice fenced yard $53 950 AL BERTA REPTE 464 1082

3 CHOICE NE 2+ brick walk out deck enclosed patio first floor utility Beautiful interior $45 950 BILL KOEHLER 432 4948

4 IF YOU ARE LOOKING for a nice home in good Meadowlane location then check this one Offers C A patio garage plus more $35 950 MIKE GUTSCHENRITTER 464 3897

5 ALL BRICK 3+1 bedroom with walkout basement Stove & refrigerator included Good South location for work or school Just $29 950 SALLY STEIN 483 1412

6 NEW LISTING Ready to move into Sharp 2+ bedroom newer C A & furnace formal dining walkout basement $23 500 MIKE HOLLING SWORTH 489 9137

466-8121
910 No 70th St
14

Sargent Co.

3810 NO 64TH ST 3 bedroom ranch Plush carpets drapes central air patio and finished basement with 4th bedroom and family room Price $37 850 Call 435 2985 489 9412

224 LINDALE CIRCLE 3 bedroom ranch located in Hickman Home is less than one year old Includes 1½ bath deck off kitchen Price $35 000 Call 435 3985 489 3332

3421 "O" St 435-2985
14

NEW CONSTRUCTION CARRIAGE PARK
So. of 70th & South St.
QUAIL VALLEY
So 56th No of Highway 2
WAVERLY
No of new school
ANDERSON & HEIN
435-2188 489-9656s
Duane Larson

OPEN HOUSE TONIGHT
6:30-8:30
7216 Colfax
New homes by
Burhoop Construction
467-3621 815

Wellington Greens Townhouses
Open
Sat., & Sun.
1-4 p.m.
7420 South St.
11 Kimberly Court
You must see this beautifully decorated townhouse 815

hardesty

5940 R St 464-8771

NEW LISTING
Northeast
[illegible] owners have [illegible] home [illegible] There are 2 bedrooms [illegible] garage and a large [illegible] that has had tender loving care Only a block to [illegible] neighborhood of neat homes Priced at only $25 500
Jeanne Corte 488-3200 815

ANDERSON & HEIN

435-2188

815 Houses for Sale

BY OWNER
4 bedroom dining 2 baths walkout basement central air attractive interior pleasant fenced backyard phone 488 5239 20

BY OWNER — Rosemont-Ranch style 3 bedroom with possible 4th in basement Finished family room 2 baths attached double garage central air Custom drapes patio deck Excellent school location 464 3591 20

BY OWNER
Meadowlane 4 bedroom air conditioned newly decorated carpeted large rec room dishwasher range drapes included Call 466-0635 — or range to see 20

NEW LISTING
3026 "N" Street
5 bedrooms all natural oak woodwork and beams Just as neat and clean as any you have seen Great potential for family home or home and income $29 950 Jim Kubert 423 1161

6743 Morrill
Mr Clean Good solid 3 bedroom central air nice landscaping Havelock area Mid 20's Call Mike 467 1512 or Hank 466 7097

WESTERN REALTY
489-9651
14

Blue Joynt Realty 488 2315
Will trade
1638 West Rose — 3 bedrooms 2 baths carpeting rec room attached garage redecorated $31 000
4345 F — 3 bedrooms family room rec room 2 baths carpet 2 stall garage $36 000
E Blue 488 2826 R Joynt 475 8370
20

☆

COUNTRY CLUB OPEN SUN 2-5
2740 MANSE AVE
Brick colonial 4 bedroom plus 2½ baths large living room with marble fireplace formal dining room 1st floor family room new kitchen new roof new plumbing Come by Sunday or call 435 0219 for Appt 11

831 So 30th excellent location budget living & income possibility priced in mid teens Call owner for appointment 782 2520 23

CENTENNIAL
BETTER HURRY — This quality custom built home will sell quickly It has a central hall plan formal dining ceramic kitchen a most superb family room & many more outstanding features

Ruth Ann Mills	483 1761
Wesley N Durst EdD	489 7777
Roland L Meyer GRI	489 4119
Gene A Curtis GRI	488 3187
Jerry Cox MEd	435 0169
Office — 4733 Prescott	489 7153

Centennial Agency
16

New Super 3 bedroom home in Millord 1152 sq ft 1½ baths formal dining room and more Mid 30's Call Kathy 475 3914 Genesis II 474 2461 23c

By owner — 2106 Sandstone Twice as nice inside Carefree living 7 mo old townhouse finished walk out Assumable 8¾ 423 1960 21

Norv Holverson Real Estate Service Hardesty RE 464-0277 Res 466 0049 12

prices start at only
$26,500
CHOOSE YOUR NEW HOME TODAY
OPEN 4-DARK
1331 W. RYONS
Follow South St west to S W 14th then follow the signs
westwood homes inc.
Model Phone 474-1640
Exclusive Broker
C.G. Smith
20th & Hwy. 2 423-6776
Equal Housing Opportunity 815

NEW LISTING
Southwood Hills
Newer 3 bedroom ranch with attached garage full basement central air carpet and drapes nicely decorated Price $33 500
Karen Meeks 489-1524

ANDERSON & HEIN
(815)
435-2188

Krein
Real Estate

3440 Kajan
MAKE THIS YOUR NEW HOME!
Plan immediately to see this spacious all brick 2+ bedroom home with woodburning fireplace in one of Lincoln's most unique locations Call Virginia Eggert 483-2911 815

ANDERSON & HEIN CO
BUY— OR PAY MORE LATER

3 bedroom 7134 THURSTON	31 950
3 bedroom 1651 WEST ROSE	31 950
3+1 bedroom 5134 GARLAND	32,000
3+1 bedroom 4811 SO 47TH ST	40,500
2 bedroom 5421 COVET COURT	43,900
2+ bedroom 7006 SHAMROCK RD	43 950
3 bedroom 3712 WILDBRIAR LANE	44 750
4 bedroom 5820 BOKERY RD	72 500
4 bed rom 1111 COACHMAN'S DR	88 000
4+1 bedroom 1130 COACHMAN'S DR	95,500

435-2188
ANDERSON & HEIN 815

815 Houses for Sale

HUB HALL
NEW LISTINGS AND PRICE REDUCTIONS!

ACREAGE BUYERS TAKE NOTE! 3 bedroom home on 10 2 acres near Palmyra Like new inside and out Complete with fruit orchard Call for all details, Larry Bird 489 6517 or 488 9242

LAND FOR SALE! 65 acres of land in area of newer homes All tillable acres no pasture Near Raymond Nebraska $850 per acre For details call Lavelle Courtright 489-6517 or 475 2709

QUIT HOUSING AROUND! Take a look at this 3 bedroom ranch style home in South Lincoln Convenient kitchen with disposal and range and eating area Full basement attached garage central air completely carpeted $32 500 Call 489 6517 for details

PRICE IS LOWER NOW! on this lovely 3 bedroom executive home at Captol Beach Complete with fireplace entertainment area wall of glass that overlooks the lake and Lincoln skyline Kitchen complete with color coordinated appliances formal dining Double garage privacy fenced yard oversized patio boat dock $52 900 Call Al Suhr 489-6517 or 488 8905 for more information

Hub Hall
111 Piazza Terrace
489-6517
15

Home Plus Income
2 bedroom bungalow with basement apartment Close to campus & bus

TRI-PLEX
Remodeled 1 & 2 bedroom units SW location $2 000 down

MODULAR HOME
Small down immediate possession
Meister 489 7416 Wenzl 797 3355
Office 467 1105

ACTION REALTY
16

Open
6—8 TODAY
5530 PAWNEE
THE BRITTANY The vaulted ceilings in the living room and the arched doorways lend style to this gable roofed home with attached double garage 3 bedrooms compartment bath with powder room all-electric kitchen with custom cabinets and broom closet adjoining a charming wainscoted dinette Open stairway to the basement Lots of lovely carpet Drapes included in the $36 170 price 815

JOE McKEE CONST. AUSTIN REALTY
489 9361

House

BOUNTY HOMES
423-3235
1616 Tony Circle
- 7½% Interest
- From $29,500
- 10 year "How"

2 blks north of South St on S W 16th
815
6:00-8:00
OPEN HOUSE

Krein
Real Estate

1 NEW CONSTRUCTION in Southeast area This spacious 3 bedroom brick and frame offers oak woodwork throughout wood burning fireplace in the family room and attached 2 stalled garage Convenient school location

2 SHOP AND COMPARE this new 3 bedroom with any other in this price range Located in new Southwest area Custom built cabinets central air and full unfinished basement

3 LOTS OF LIVING SPACE in this 3+1 bedroom all brick home 3 bedrooms on 1st floor and additional bedroom and rec room in the basement Wood burning fireplace and excellent school location

4 LOOKING for that Extra Special 2+ bedroom dream home? This all brick home features underground sprinkling system beautifully landscaped and fenced yard, plus it borders the junior golf course

Virginia Eggert	488-1473
Jerry Francis	489-1539
Charles Hunkalemann	423-1539
Roland Rogers	483-1158
Bill Krein	489-6069

5200 So. 48th.
483-2911
815

GOLD KEY REALTY
489-0311
Your Key To Quality Service

GET STARTED
In this cute 3 bedroom home in popular Southeast area Corner lot with fenced rear yard Brick patio Priced in low $20's Larry Rowand-464-9490 Jan Marvin 488-4004 Fred Wurcher-488 3324

SMALL TOWN
Living at its best in Beaver Crossing Remodeled & redecorated 2 bedroom 2 story frame home Back porch is enclosed Priced at only $11 950 Larry Rowand-464-9490 Anne Edholm 488 6702 Tyler Parish 423 6022

RELAX
and enjoy the view from this 3 bedroom brick & frame home on 1 acre of land close in 2 wood burning fireplaces Rec room extra bedroom & ¾ bath in basement Double garage Priced in mid 60's Walt Reimer 488-8796 Delores Schmeichel-488-9670 Vern Miller-435-4051 Donn Graham 476 1132

JUST REDUCED
[illegible] ready [illegible] 2 bedroom [illegible] only $69 950 Real [illegible] bath 2nd level Family room wood burning fireplace Large [illegible] Priced to sell

[illegible] Lovely [illegible] 3 bedroom [illegible] Large [illegible] Central [illegible] Priced [illegible] Larry Rowand 464 9490 Mike Grote — 432 7462 — Virginia Granger — 489 2700 — Mick McMahan — 464 1933

815 Houses for Sale

Country Club Area
4 bedroom split level 1¾ baths cathedral ceiling walk out family room 2 car garage central air close to all schools large lot Mid 40's Open Sat Sun 2 5 2312 Marlynn Ave 423 0426 23

☆

SOUTHEAST
3 bedroom frame attached garage dishwasher disposal & range 1200 sq ft + full basement Possible loan assumption Mid 30's 5820 Franklin Randy 477 7518 or 489 7522 after 6PM 23

WB
WOODS BROS REALTY
SINCE 1889

NEW LISTINGS
NEW QUALITY construction 3 bedroom ranch has all oak trim cabinets Family room with fireplace sliding doors to 2 level deck Second family room plus rec room in lower level 2 more bedrooms framed Upper 50's BETTY HARNLY GRI 475-1833

FIVE BEDROOMS plus 6th bedroom rec room in basement Older 2 story home good for large family Zoned B could be duplexed Fireplace 1½ baths New furnace central air new foundation Mid 20's JOHN RATLIFF GRI 435 2756

COUNTRY CLUB PLAZA
423-2373
DOWNTOWN OFFICE
474-1755
3737 So 27th 13th & M
815

Village Manor

1 GATEWAY AREA—Nicely carpeted all brick ranch with attached garage and super back yard and patio The furnace C/A humidifier and water heater are all near new and the price is only $30 950

2 COMFORTABLE & COZY is what you'll say when you see this solid older home in South east Lincoln Call today!!

3 IMMEDIATE POSSESSION POSSIBLE in this comfortable split foyer located in Northeast Lincoln Three bedrooms finished rec room in lower level Priced $41 500

3703 South Street
483-2231 (815)

New Listings From Town & Country
5615 "O" 489-9311
3120 South 483-2202

SUNSHINE & WARMTH This contemporary home has 3 sets of sliding glass doors patio and large full length redwood deck FANTASTIC for entertaining Loan of storage excellent condition $49 500
DAN SCHRADER 745-9041

Spanish bungalow with tile roof near Rathbone shopping area 2 large bedrooms formal dining room 2 fireplaces $35 000
BEVERLY FLEMING 464-4700

Excellent SE location-close to schools 3 bedroom brick ranch living room overlooks patio with redwood privacy fence Rec room 38' long $47 950
LYNN CRAWFORD 488-0825

Colonial South 3 bedrooms New kitchen and bath formal dining room living room with fireplace and sunroom Delightfully decorated Full basement fenced yard Mid $40's
DOLORES YOUNG, GRI 423-0253

Agriculture College Cute 2 bedroom home Carpeted living room Large beautiful lot 66x133½ High heat bill $22 00 Full basement $20 950
HELEN NATFIELD 475-5080

Palmyra Large 4 bedroom home in need of love and attention Good solid house would make nice family home $9 000
MARY ANN SWANSON 488-5667

University Place 4 stall garage for mechanic woodworker storage for that boat and camper 4 bedrooms 1¾ baths recently carpeted Quick possession Mid $20's
INEZ CARPENTER 488-5044

Only 10 miles from Lincoln Small town living 3 bedrooms Garage with workshop 2 extra 60' lots would make a big garden $19 750
FRANK EFFINGER 489-6467

Capitol Beach Brick 2 bedroom with 2 baths 2 baths attached ceilings Family room with an inside brick walled fireplace Formal dining room and dining Deck $45 950
SHIRLEY KUHLE GRI 477 9082

[illegible] 2 bedroom [illegible] Family [illegible] Central [illegible] Priced [illegible] Terrific garage Must [illegible] Call [illegible]
INEZ CARPENTER 488-5044

New Sheridan Bi-level [illegible] home Panelled [illegible] Oak woodwork 3 bedrooms 2½ baths Formal dining family room Full basement double garage Low $70's
RUTH MORGAN 489-6727
815

THE FAMILY CIRCUS — By Bil Keane

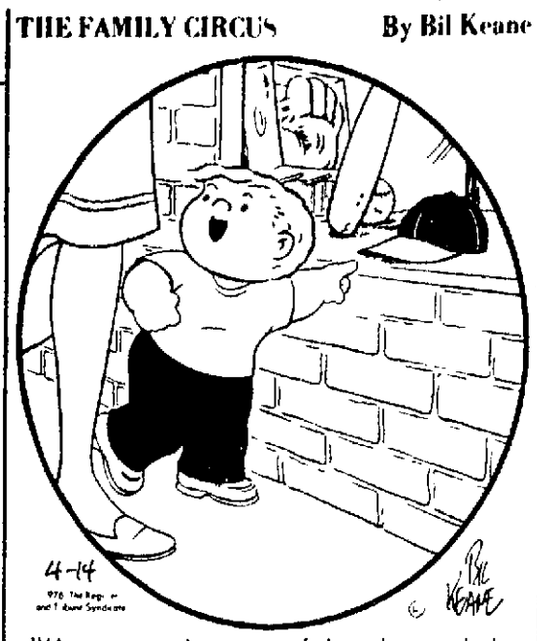

"Mommy, can I get one of those hats with the shelf in front?"

815 Houses for Sale

Woodshire Location
3205 East Pershing Rd By Owner 3+ bedrooms 2 fireplaces 1½ baths formal dining room screened porch 2 story Cape Cod Upper 40's 423 7015 14

BY OWNER
Neatest cleanest 3 bedroom home in town — inside and outside Finished basement and central air Under $32 000 For information call 432 0315 23c

LINCOLN
REAL ESTATE
3606 So 48th 483 2933
NEW LISTING
7064 Good starter home or investment property 5th clean 2 bedroom basementless with first floor utility room large kitchen with eating space Call Jenon Isherwood 464 1214 815

Bill Kimball

Lincoln's Fine Home Specialists

QUALITY CONSTRUCTION and PROFESSIONALLY DECORATED 4 bedrooms 3 baths 1st floor family room with wood burning fireplace 2nd wood burning fireplace in 13X22 master bedroom COUNTRY CLUB area

Ruth Sowles	489 1375
Len Eichhorn	489 1975
Lois Flaherty	488 3609

BISHOP HEIGHTS Outstanding 5 bedroom executive home in choice location Super 1st floor family room with fireplace 3 baths 3 car garage Over 3 000 feet of deluxe family living

Marion Eager	488-7577
Quentin Bengston	792 2880
Carla Hines	489-0252

Spacious Comfortable 3 bedrooms Woodburning fireplace Formal dining room Kitchen & breakfast area large enough for 1st floor family room A Walk to School area Grade Jr & Sr High Popular low 50's

"Rick" Coggins	475 3440
Bob Lane	489 7411

SEE COLOR PHOTOS OF THESE LISTINGS AND OTHERS EVERY 8 MINUTES ON CHANNEL 2 CABLEVISION

BILL KIMBALL CO
800 So 13 Realtors 432 7606
815

Gateway Realty
FOR SALE
Gateway Realty STATE WIDE SERVICE
Nebraska's Largest!

NEW LISTINGS
1 WESLEYAN AREA Ideal three bedroom home for a family Beautifully remodeled with new carpeting Newer furnace water heater central air and steel siding Yard fireplace surrounded by chain link fence $28 900
BILL DANLEY 435-8234

2 LOVELY TRI LEVEL three bedroom home in Waverly Possible fourth bedroom in daylight lower level Ground floor family room Excellent location to both the new elementary and junior senior high schools
GRETA DUDLEY 786-7275

3 MEADOWLANE Walkout ranch style gives you a very usable basement Three bedrooms up one bedroom down Master bedroom has its own shower Buy this home before it's too late $38 950
MERLE JAHDE 489 5124

4 MUST SEE this nice little two bedroom home Lots of house for less money Just right for a young married couple
MARY LOU STREETER 489 3381

5 CUTE two bedroom bungalow in good condition inside and out Great Northeast area Partial basement charming front porch Quick possession possible
DONNA TABER 423-4155

6 COUNTRY CLUB This elegant three bedroom stone ranch is probably one of Lincoln's finest well built homes Large formal dining room fireplace covered patio stockade fence Four levels Family room with wet bar and terrazzo floor Sauna bath Triple garage two electric air filter systems Priced to sell
LEW BERLOWITZ 488-1408

7 SUPER CLEAN! Better than new three bedroom three year old split foyer with many extras 200 sq are feet includes wood burning fireplace Custom drapes large deck Manicured lawn with many shrubs South $29 500
TOM SCHRADER 489-4754

8 PRICE REDUCTION makes this three bedroom home a real buy Oak woodwork Newer furnace and central air newer roof Expansion possibilities in floored attic This is a good one
GRETA DUDLEY 786-7275

"THE ALL TIME BEST SELLER" GATEWAY REALTY

WAVERLY OFFICE	786-2141
DOWNTOWN OFFICE	477 9261
HAVELOCK OFFICE	466-2321
SOUTH OFFICE	423-9641
EAST "O" OFFICE	489-4581

815

815 Houses for Sale

3 bedroom living room dining room large kitchen detached garage fenced backyard extra large lot remodeled carpeted low taxes $12 900 or best offer 316 2nd St, Milford 761-2358 23

Wellington Greens 2 bedrooms 2½ baths fireplace full basement $43 500 477 5117 A9

New Listing — Lovely 2 3 bedroom carpeting beautiful basement garage $20's
Mr Day United Realty 488 7707
23

Split foyer 3 bedroom 2½ baths deck off dining area walk out lower level woodburning fireplace in rec room den office on finished basement low $40's SW 432 9659 after 5pm 23

818 Business Property

1 9 plex or 2 4 plex lots good South location 432 7407 25

INDUSTRIAL COMMERCIAL
9 acres in developing area Will sell trade lease or build to suit
466 5112 Harley Bair 466 8121
Regal Real Estate
30

818 Business Property

33rd & Sheridan Park by your [illegible] Prestigious location Interesting space will be finished to suit your needs 477-8356 6

33 000 sq ft zoned G near Gateway Shopping Center Beckner Realty 477 5241 17

BUSINESS ZONED LAND
For sale or lease 5½ acre block of zoned business land On a prominent corner Southeast
ALLEN REALTY 488 2347
Bob Allen 796 2434
16

820 Income & Investment Property

By owner duplex 2 bdrms 3 bedroom mobile home 432 7407 26

By Owner new duplex 1601 05 No 68th $43 500 Appliances possible FHA assumption income $450 466 8161 27

By Owner 1300 No 26th Duplex $42 000 Income $320 month 466 8161 6

535 N 25th Duplex $270 month 1 carpeted $14 000 477 1621 475 1596 6

WANT OFFER for sale or trade on Enclosed lots near 17th & H 200 x 142 Prime close in location Bob Horner owner broker 432 0343 FIRST REALTY 20

BEAUTIFUL DELUXE 4 PLEX with woodburning fireplaces All appliances Showing good return
NORMA ELLINGTON 489 4338
HARRINGTON ASSOCIATES INC
489 8841 or 475 2678
17

NEW LISTING
DUPLEX
Beautiful brick 2 bedroom units with woodburning fireplaces full basements large kitchens with built ins Excellent for home & income or for investment Pat 489 9879

CENTURY REALTY
483-2951
17

Nicest 7 plex in Lincoln Large 3 bedroom owners apt with fireplace family room 6—2 bedroom units 8 garages Southwood Owner 489 3413 after 7pm 20

Mobile Homes 1971 12x50 Liberty 1970 12x65 Country side 466 5162 20

Bob Joynt Realty 488 2315
ZONED COMMERCIAL
2921 North 48th — 8 nice rooms full basement 1½ baths Full lot garage $22 950 Call us on possible parking
R Blue 488 2860 R Joynt 475 8370
20

ONE OF THE BEST investments available 12 plex income split 2 at 1 Fully rented Two business garages current used as storage but could be rented Off street parking Owner may consider part air carry back
NANCY HINNAH 483 883
CLAYTON ROCK 488 9553
GATEWAY REALTY 489 6581
15c

Two Commercial Properties Annual income $16 000 $35 000 South Lincoln Excellent tax shelter depreciation Little maintenance Contract considered Write Journal Star Box 104 23

DUPLEXES
NEW LISTINGS Two duplexes with much remodeling New carpet floor coverings walls panelled ceilings textured Also new wiring & plumbing One unit is exceptionally well decorated Ideal for live in owner B Walsh 489 9912 or Glenn Morrison 423 6443 or 475 5961 Guidance Realty 5

830 Mobile Homes

☆

3 bedroom mobile home 12x55 with central air with or without furniture and $5500 Call for further information 477 8386 435 3942 23

☆

66 12x60 washer dryer dishwasher air skirted furnished Excellent 477 1303 23

70 Four Seasons 14 x 60 2 bedroom upgraded kitchen & appliances central air Gas Light Courts $5500 475 0386 27

1974 Shangri la 14x68 trailer house 3 bedrooms & 1 bath Some appliances for sale to attend at Westward Homes Factory Co of North Bend Nebraska Call John A Kreikemeier at 652 8355 23

14x56 Atlantic 1976 2 bedrooms furnished must sell 477 3036 23

For sale 300 Sq Ft of 24 skirting 475 1892 23

1971 Champion 2x60 furnished $3800 or will trade shed $3700 Call after 4pm or weekends 475 8022 23

835 Mobile Homesites

☆

Woodlawn Estates 2720 No 2 477 5647 Lincoln see us before you move your mobile home large lots phase swimming pool rural atmosphere within 5 min of campus & downtown 24

840 Out-of-Town Property

Outstate Nebraskans!
Sell your real estate in Journal Star Want Ads by dialing
800 742-7385
Toll Free!

845 Real Estate Wanted

SOLD We need listings call us to sell your home no obligation Ronald Bush Realty 488 2715 15

Need house cash no real estate salesmen or investors 488 3243 19

ARE YOU BOTHERED?
Let us do the work Our trained staff will take care of the details that go with selling your home Austin Realty Co REALTORS 489 9361 30

Farmers Cash for your [illegible] Commission Charge Harrington Real Estate 435 2678 489 8841 30

SALES ARE GOOD

List With Us & Star Packing & Commission Charge
Member of Multiple Listing
Call GEORGE CHRISTY TODAY
C C KIMBALL CO, REALTORS
432 7575 Sharp Bldg

850 Resorts/Cabins

Fisherman Hideaway on Big Blue River near Weber Rustic cabin with heater stove & refrigerator Sleeps 6 Boat & motor included $950 489 1595 17

Transportation

905 Motorcycles & Minibikes

SAVE $$$
Boston Cycle
CRETE NEBR
826-3447
The Sale You've Been Waiting For! Our 1976 Kawasaki KZ 900 & KZ 400D All other models in stock at savings Financing & insurance available 26

☆

New BMW's new Honda's Hurlbut Cycle Honda 7331 Thayer 466-5440 1

☆

SUPER DEALS AT JERRYCO HONDAS

CJ 360	only $995
CL 360s	$1048

KAWASAKI

KS 25	Only $695
KV 90 Ranger	$695
F3 25	Only $925

Many other models of Hondas & Kawasakis On Sale
DON'T MISS OUR DEALS
JERRYCO
2100 N 432 3364
3

☆

Vespa motorbikes & scooters close-out 488 [illegible] 3

[illegible] 900 cc Yamaha in excellent condition $1175 467 1030 Greg 14

[illegible] Kawasaki 1973 Ferring 454 471 14

75 sportster [illegible] per low mileage Extra nice condition best offer over $2500 Must sell—now 477 8774 488 9437 30

74 Kawasaki 750 twin new 475 7865 after 4PM 16

74 Suzuki TS 250 1200 miles excellent condition 464 8476 after 5pm 6

☆

MOTORCYCLE PARTS SPECIAL SALE

[illegible] Honda [illegible] ONLY [illegible] Parts Kawasaki [illegible] Suzuki [illegible] Honda [illegible] Parts [illegible] Honda [illegible] Gasket kits Suzuki [illegible] Honda [illegible] Suzuki [illegible] Honda [illegible] Honda [illegible] Honda 750 Kawasaki [illegible] Honda 750 Kawasaki [illegible] Honda [illegible] Suzuki [illegible] Honda [illegible] Honda [illegible] Suzuki [illegible] Honda [illegible] Honda [illegible] Honda

Fill your Easter Basket with these Food Savings!

SPECIAL LOW PRICES THROUGHOUT THE STORE

Jack & Jill FOOD CENTER

EVERYTHING FROM... SOUP TO NUTS

Our Pledge To You... **WIDE VARIETY!**

Your Satisfaction Is Always First!®

WILSON'S CORN KING SEMI-BONELESS

WHOLE HAMS LB. $1.09

Swift's Empire Brand **TURKEYS** 16 Lbs. And Up LB. 49¢

tender taste Prime **RIB ROAST** USDA CHOICE POUND $1.29

tender taste Beef **RIB STEAK** USDA CHOICE POUND $1.49

Wilson's Corn King **HALF HAMS** Semi-Boneless LB. $1.19

Wilson's Tender Made HALF or WHOLE **HAMS** Boneless LB. $2.19

John Morrell Roll **SAUSAGE** 1 LB. ROLL 79¢

John Morrell Sliced **BACON** 12 OZ. PKG. $1.09

Booth Frozen Fillets **OCEAN PERCH** 1 Lb. Pkg. $1.19

tender lean Family Pack **PORK CHOPS** Lb. $1.19

Mickelberry Meat **POLISH SAUSAGE** Lb. $1.19

California Pascal **CELERY** Large Stalk 19¢

California Green Top **ONIONS OR RADISHES** Bunch 10¢

Washington Extra Fancy Red Delicious **APPLES** 3 Lb. Bag .... 98¢

California Centennial **SWEET YAMS** ..... Lb. 29¢

Jumbo Sunkist **NAVEL ORANGES** Lb. 19¢

HEALTH & BEAUTY AIDS

MOUTHWASH SCOPE 18 oz. Btl. $1.09

Toothpaste **GLEEM** 5 oz. Tube 63¢

Deodorant **SURE** Reg. or Unscent 8 oz. Size $1.05

EXTRA VALUE! VALUABLE COUPON
ALL GRINDS, COFFEE V-00
BUTTER-NUT
Limit One 3 LB. TIN $4.19 SAVE 90¢
Good Only At Jack & Jill through April 20, 1976
NF—LN

EXTRA VALUE! VALUABLE COUPON
730 HEFTY V-05
TRASH BAGS
Mobil Chemical Company
Limit One PKG. 10 79¢ SAVE 36¢
Subject to State Sales Tax
Good Only At Jack & Jill through April 20, 1976
NF—LN

EXTRA VALUE! VALUABLE COUPON
BIG 'G' CEREAL V-10
WHEATIES
General Mills 59701
Limit One 18 oz. PKG. 69¢ SAVE 17¢
Subject to State Sales Tax
Good Only At Jack & Jill through April 20, 1976
NF—LN

EXTRA VALUE! VALUABLE COUPON
BETTY CROCKER V-10
ANGEL FOOD **CAKE MIX**
General Mills 50531
Limit One 15 OZ. PKG. 69¢ SAVE 16¢
Subject to State Sales Tax
Good Only At Jack & Jill through April 20, 1976
NF—LN

BUTTER-NUT **COFFEE** 3 LB. TIN $4.19 WITH OUR COUPON

YOUR SATISFACTION IS ALWAYS FIRST

FRUIT **COCKTAIL** OUR FAMILY 3 17 OZ. TINS $1.00

HAVE A NICE DAY AT JACK & JILL!

PLEASMOR DOUBLE 'A' GRADE **BUTTER** 1 LB. PKG. 89¢

Everything for Easter Feasting

Gillette or Fairmont **ICE CREAM** ½ GAL. 99¢

Dewy-Fresh Frozen **STRAWBERRIES** 3 10 OZ. PKGS. $1.00

Dewy-Fresh Frozen **WHIPPED TOPPING** 9 OZ. CTN. 49¢

Taylor **SWEET POTATOES** 17 oz. Tin 49¢

Vlasic POLISH KOSHER NO-GARLIC **DILL PICKLES** 32 oz. Jar 69¢

Scott Paper **VIVA NAPKINS** ..... Pkg. 140 49¢

Kraft Miniature **MARSHMALLOWS** ..... 10 oz. Pkg. 35¢

Schilling's Ground **BLACK PEPPER** ..... 4 oz. Tin 69¢

Nabisco Assorted **SNACK CRACKERS** .... Pkg. 67¢

Baker's Choc. Flavor **BAKING CHIPS** 12 Oz. Pkg. 65¢

Green Giant 17 oz. GREEN PEAS, 16 oz. GREEN BEANS, 12 oz. NIBLETS Your Choice 3 FOR $1.00

Angel Flake **BAKERS COCONUT** 7 OZ. PKG. 59¢

GRADE 'A' EGGS PLEASMOR MEDIUM Limit 2 Doz. Doz. 39¢

YOUR SATISFACTION IS ALWAYS FIRST

BROWN and SERVE **ROLLS** Jack & Jill Brand PKG. 39¢

HAVE A NICE DAY AT JACK & JILL!

FACIAL TISSUE **SCOTTIES** BOX 200 44¢

Don't miss this Offer! IMPORTED *Fine China*

FEATURED "PIECE-A-WEEK"

BREAD & BUTTER ONLY 49¢ WITH A $3.00 PURCHASE

Reynold's **ALUMINUM FOIL** HEAVY DUTY 18" Roll 65¢

EASTER SUNDAY **STORE HOURS:**

BELMONT, OPEN AS USUAL
SHUSTER'S OPEN AS USUAL
HAVELOCK, CLOSED ALL DAY
MEADOWLANE, CLOSED ALL DAY
4545 VINE, OPEN AS USUAL

Jack & Jill FOOD CENTER

YOUR SATISFACTION IS ALWAYS FIRST

THESE PRICES GOOD THROUGH APRIL 20th, AT ALL LINCOLN Jack & Jill STORES
We Reserve The Right To Limit Quantities

Register and Win the Bankroll in Any or All of the Participating Stores. Come in — Register and Receive your Free Punch Card!

BANKROLL THIS WEEK IS... $1900.00

Jack & Jill $700.00	Jack & Jill $200.00	Jack & Jill $300.00	Jack & Jill $300.00	Jack & Jill $400.00
Open 24 Hours Every Day	8 a.m. to 9 p.m. Every Day	Mon. - Sat.: 8 to 9 p.m. / Sun.: 9 to 6 p.m.	8 a.m. to 12 p.m. Every Day	Open 24 Hours Every Day
BELMONT SHOPPING CENTER 11TH, & CORNHUSKER	SHUSTER'S WEST O STREET AT CAPITAL BEACH BLVD.	HAVELOCK Jack & Jill 6201 HAVELOCK	MEADOWLANE SHOPPING CENTER 70TH & VINE STREETS	4545 VINE STREET ADJACENT TO K MART

Lincoln Journal and Star, Wednesday, April 14, 1976

905 Motorcycles & Minibikes

☆

Get Spring Fever? Best time to buy one of a kind 450 Honda Chopper Chrome rigid frame custom tank Engine completely overhauled new carbs 70 miles See it to believe it $2 000 well worth it 275 3240 Avoca 26

Castrol cycle oil Champion cycle plugs Quality Petroleum 951 West O 20

1973 Honda CL Scrambler $675 Call 475 7502 16

74 Suzuki 185 — like new under 3000 miles see it and make reasonable offer 475-5789 16

1973 Honda CL 450 Excellent condition Call 432 7002 17

1974 CB 360 Honda good condition 3 000 miles call 466 9590 16

1975 Kawasaki G5—100 2500 miles $375 4344 Madison before 7pm 16

☆

KAWASAKI
SPECIAL PURCHASE!

1975 G5 100	$479
1975 F7 175	$695
1975 H1 500	$1295

Hurry—quantities limited

THE CYCLE CO
Kawasaki Harley Davidson Husqvarna
3501 05 No 48 464 8202
21

1974 CB 750 Honda 7000 miles fairing new exhaust system tires & tuneup Inspected 488-3239 17

Suzuki TS 100 top condition must sell 464-6231 17

73 Norton 750 Commando Call 423-5563 after 5 30pm 17

For Sale 1974 250 Kawasaki F 11 Low mileage good condition Bill Werner Syracuse Neb 402 269 2832 14

1975 Kawasaki 350 F9 2000 miles $900 432 1935 17

74 Suzuk Savage 250 excellent condition call 475-0317 after 5pm 17

68 Chopper Springer pull down handles coffin tank king & queen seats hog wheels After 6 30 475 2321 14

73 Honda 175 73 Kawasak 90 489 7077 17

1974 360 Honda good condition $700 785-2582 or 785-2583 17

☆

1969 BSA 650 Lightning rebuilt engine 488 9138 17

1970 750 Honda chopper 10 inch extensions custom seat custom front wheel low mileage $1 000 488-8452 18

73 Suzuki 550 5000 miles windshield luggage rack 483 1833 18

72 Suzuki 750 7 000 miles good shape 464 7898 18

1975 Kawasak 900 1600 miles mint condition accessories 466-0071 18

74 Yamaha 250 Enduro good condition must sell will go cheap Eves 432 9435 18

1973 GT 380 Suzuki excellent condition best offer 721 So 19th 18

66 Matchless & 64 HD Sprint best offer 483 1760 18

73 TS-400 Suzuk low mileage 464 0288 ask for Eric 19

1974 350 XL Honda many extras 475-5790 19

1973 750 Norton $1375 or best offer 786-7720 19

'75 Honda CR125 MX, excellent condition, 422-3087 19

250 Yamaha Enduro 3 000 miles 435-6245 19

1975 Kawasaki 400 1 500 miles $960 475-0992 after 5pm 19

75 Honda XL 250 like new only 1 500 miles 475-5478 16

73 175 Kawasak 3 000 miles $575 ROYAL MOTORS 2400 W O 435 2138 19

71 Super Glide — Low mileage some custom 475 8173 19

1968 CB 350 Honda semi chopped forks high rise tank $500 799 2279 16

1972 Honda 100cc 2 200 miles good condition $400 After 5pm 799 3428 19

973 Honda 350 4 cylinder 1184 actual miles $1075 1974 Honda CT 70 329 miles $350 464 3279 7024 Colfax 14

1974 Honda 125 Elsinore red tracked out 489-0588 16

74 Kaw 400 Twin loaded 3900 miles $650 475 1203 eves 20

BMB 3 wheeler Dragster Briggs & Stratton 8 hp $300 464 8835 20

1970 Honda 450 CB dual overhead cam 5-speed excellent condition 7128 Bedford 466-5007 20

1968 Honda 350 as is $250 488 8815 20

1972 750 Kawasaki rea good shape $900 475-6112, 488-0529 after 5pm 20

75 Honda MT 250 Elsinore Like new Extras 435-5992 20

73 Bond Engineering 100cc Motorcross cycle excellent condition $175 432-8910 20

Suzuki 400 Trail bike low mileage excellent must sell 489-6638 14

1976 Honda 250 Elsinore Enduro 435-7862 20

☆

Looking For A
Little Fun This Summer?

When it comes to motorcycles, we have the Sharpest Pencil in town

Dormer's Suzuki Center
2301 No 33rd 466 2760

72 Honda CT 70 right size right price for about fun or camping 488 7854 20

Large motorcycle tool best offer Norman 474-8106 20

BONUS!!

Yamaha purchase of a 5 motorcycle 2600 CB radio $ 49 value or a $75 Harley Davidson gift certificate when you buy one of the following

974 XT 250	$440
974 SL 175	$ 5
974 SX 175	$795
974 SX 240	$995

Offer good at Main St Dealership

THE CYCLE CO
Kawasaki Harley Davidson Husqvarna
3501 05 No 48 464 8202
21

KAWASAKI 175 F7

Like new 1974 Kawasaki 175 F7 Motocross bike excellent condition $375 488-8910

905 Motorcycles & Minibikes

1974 Yamaha 250 Enduro perfect shape 1300 miles After 6PM 489 4011 23

75 Kawasaki 900 3000 miles extras 826 3106 Crete 20

1975 KZ400 D Kawasak $920 or best offer 464 2011 23

64 Yamaha 55 good condition 788 2685 23

1970 Kawasak 500 Mach III good condition 2 US Indy mags with G-60 x 15 tires Ford AM FM stereo radio new 432 7782 16

1973 Yamaha 100 excellent shape only 2 400 miles helmet included $375 Call after 4 pm 488 5777 23

1970 Bridgestone 175 13T good shape $280 423-6670 23

1972 Honda XL 250 low mileage excellent condition 466 3985 23

71 Kawasak 125 6 000 miles good shape $300 466 7769 23

72 F 7 175 Kawasak helmets $475 475-0386 18

Must sell — 1956 Harley Davidson chopper looks & runs good lots of chrome best offer over $1500 466 0377 13

910 4-Wheel Drive

☆

1975 Scout 4x4
V 304 engine bucket seats console custom trim radials only 9 000 miles $5895
International Trucks
3131 Cornhusker Hwy 467 2537
10

☆

1974 Scout 4x4
6 cylinder engine 3 speed manual transmission like new power angle snow plow with lights $4550
International Trucks
3131 Cornhusker Hwy 467 2537
10

74 Blazer K5 Cheyenne many extras make offer 643 2174 after 4 30pm Seward 16

74 Chevy Blazer loaded 20 000 actual miles excellent condition 464 8935 before 3pm 17

☆

1970 CJ 5 Jeep $2000 464 3334 18

1972 Scout II 4x4 304 V8 power steering 3 speed 39 000 miles 268-6261 Bruce Nedrow Fairmont 16

73 4 wheel drive Bronco low mileage excellent condition Make offer After 5pm 466-0339 19

1975 ¾ ton Chevrolet 4 wheel drive 350 automatic Scottsdale power steering disc brakes & only 8800 miles 5 month warranty remaining Randy Hauschild 994-6445 19

1974 Jeep CJ5 excellent condition 475-4279 19

BODYMAN SPECIAL
75 Chevrolet Silverado 350 automatic, power steering, brakes & air 14,000 miles Winnebago topper off the road wheels & tires, needs front, has frame damage
ROYAL MOTORS
2400 W O 435 2138
19

1947 Willys CJ2A soft & hard top excellent condition 432 2612 20

72 Blazer 4x4 brakes, red & white 489 3621 week ends & after 5 20

1942 Dodge power wagon 1 ton $700 797 5255 20

'76 Ford
F 150 & F 250 4-in stock, SPECIAL DISCOUNTS

75 BRONCO 2 in stock automatic radio heater power steering 302 V8 low mileage 1-owners
73 CHEVROLET Suburban radio heater automatic double air conditioning power steering power brakes low mileage
'73 INTERNATIONAL Scout 4 speed back seat
'71 INTERNATIONAL Scout snow blade 4-speed low mileage
DEAN S FORD TRUCK LOT
1735 West O 477 5429

1975 Toyota land cruiser 3000 miles, local call after 5 30 792 2709 23

75 Blazer Cheyenne best buy in town 8 000 miles clean extras 477 8281 after 5 30pm 18

75 GMC Blazer loaded 9500 miles $5850 432 2165 after 5pm 23

930 Pickups

1972 GMC
38 000 miles 3 speed transmission V-8 engine radio including camper with icebox sink and table
$2750
RANDOLPH OLDS
2 st & N 432 3687
29c

We have a 4X4
1969 Chevrolet
6 cylinder 4 speed lock outs good camper shell and near new mud & snows just in good condition HURRY
$2290

1976 Chevy Blazer
All the goodies pl s a r cond tion ng all wh te fin sh and only 6000 miles a real b y at
$6990

CHARLEY'S AUTO CITY
2301 Cornhusker 995 435-4776

930 Pickups

1975 FORD
F250 XLT Ranger ¼ ton pickup 460 engine automatic transmission power steering power brakes factory air conditioning cruise control dual gas tanks extras 8 ply tires Camper Special package 8 000 miles
SHARP
RANDOLPH OLDS
21st & N 432 3687
29c

1973 CHEVROLET
4 wheel drive 4 speed transmission power steering V 8 engine radio CB radio included
$3575
RANDOLPH OLDS
21st & N 432 3687
29c

1974 El Camino 10 000 miles beautiful blue & white finish vinyl covers air shocks fully equipped just like brand new 489 1226 23

1952 Ford pickup 6 cylinder 3 speed mechanically good, Sun or after 6pm weekdays 489 8678 4

62 GMC ¾ ton $300 799 3487 16

63 Chevy ½ ton 6 cylinder good mechanical condition $375 4707 Hill side 16

66 Dodge ½ ton pickup $250 Dog house $15 432 3434 246 NW 16th 16

73 ElCamino full power with low mileage must sell 467 1651 after 5pm 17

59 Ford heavy duty ½ ton 292 4 speed big box 477 3529 18

1967 Chevy ½ ton pickup 786-2235 18

1967 — GMC ½ ton long wide box 327 3 speed new engine & paint $975 489 1813 18

1958 Chevy ½ ton mechanically good body rough $150 1967 GMC ½ ton 4 speed good condition $900 466 7054 18

1976 GMC Sierra Grande automatic 350 gold & white 5 000 miles $5 000 best offer Alvie Bouwens Sterling Ne 866-4421 19

1967 International power brakes & steering automatic 488 8187 or 782 2860 19

☆

1973 Toyota radials air fiberglass shell excellent condition 467 3885 19

1972 ¾ ton 350 engine Chevrolet pickup 41 000 miles new paint power brakes & steering automatic transmission overload springs 4501 South 50th 20

1973 Ford F250 XLT Ranger camper special ¾ ton many extras 781 2814 after 4 on weekdays, Eagle 20

Must sell 73 Ranchero good condition low mileage Call after 6pm 402 746-3537 15

59 Chevy pickup ¾ ton good condition 432 2666 20

Want to buy Dodge Club Cab pickup good condition reasonable will pay cash 464-0546 14

1963 Ford F 250 4 speed 6 cylinder Swanson Ford Ceresco 665 2421 21

☆

1976 FORD
E 150 Cargo van 351 V8 automatic gauges power steering, power brakes radio low mount mirrors
LIST PRICE $5188
OUR PRICE
$4500
$1000 Down or trade $92 16 per month for 48 months total time price $4423 52 at 12% APR with approved credit
Dean's Ford
Truck Lot
1735 West O 477-5429

'61 Ford pickup, ½ ton, 292 V-8, 4-speed, 85,000 miles Asking $250 See at 241 "G" St 18

55 Chevy 283 runs great needs body work $225 467 1528 18

1963 ¾ ton Chevy long wide box $225 464-9548 15

935 Vans

68 GMC Handy Van V8, 307 with new exhaust new paint & tires complete new interior 464 1471 10

73 Dodge van V 8 automatic, AM/FM 432 8255 after 5PM & weekends 16

1976 Ford
F-250 4x4

V8 automatic gauges limited slip differential power steering custom decor group bodyside mouldings radio tinted glass step bumper 950x16 8 ply tires candy apple red with white stripe SAVE $1000
LIST PRICE $7039
SALE PRICE
$6039
$1039 Down or trade $131.66 Per month
For 48 months, total time price $6319.68 at 12% APR with approved credit.
910
DEAN'S
Ford
TRUCKS
1700 West "O" 477-5429

1976
PICKUPS
2 & 4 Wheel Drives
(28) for immediate delivery
4 wheel drives as low as $4486 (# 5855)
&
2 wheelers
CHOOSE A SUPERMARKET BUY
TERMS AVAILABLE
MISLE CHEVROLET 50th and O
920

935 Vans

1970 VW van factory camper rebuilt engine 799 7763 16

1969 Chev Step Van small mechanically sound Beatrice Green House 1109 No 5 Beatrice 223 2116 17

1973 Ford Econoline straight stick runs good 34 000 miles 475-0236 16

1976 GMC ½ ton Van V6 3-speed power steering 483 2100 after 5pm weekdays 20

64 Chev C 10 step van needs minor panel repair 6 cylinder 4 speed lower than average miles excellent truck Make fantastic mod van or very nice small contractors vehicle 477 8774 20

72 Dodge Sportsman Maxi Van 360 engine After 7pm 477-8074 20

☆

70 Ford van E300 carpeted & paneled 3 speed radio fold-out bed V 8 must sell 488 8618 after 4 30PM 23

1972 Ford Econoline auto real clean 464 9406 20

1975 Chevy Van wheels tires carpeted insulated 475-9168 23

1967 DODGE Van $695
DEAN S FORD TRUCK LOT
1735 West O 477 5429

940 Straight Trucks

Complete Ford Truck Service
DEAN S FORD
1901 West O 475-8821

MEGINNIS FORD TRUCKS
Pickup—Vans—Trucks
6400 Q St 464 0661
30

1 ton 62 Chevy truck with boom & winch 489 2736 16

1971 Ford F750 24 ft insulated aluminum box Thermo-King Beatrice Green House 1109 No 5 Beatrice 223 2116 17

1967 F600 Ford wrecker Call 629 2725 eves 629 2595 days 17

1948 Dodge 1½ ton long wheel base chassis good condition $900
STRODTMAN SERVICE CENTER
Palmyra 780 5341
20

960 Auto Accessories/ Parts

Save on case oil major brands Quality Petroleum Co 951 West O 20

Wanted — junk cars & trucks top dollar we tow 477 1155 24

Top Dollars for junk cars 435 2481 or 464-4837 29

Rebuilt alternators & starters Also new steel wheels 435-4624 2

Many 289 & 302 engines your year end price 466-1335 466-1243 16

Will buy junk cars 464 7680 7

WHEELS—WHEELS
Low Price On
Chrome mags white spoke over 600 wheels in stock your choice
CAPITOL TIRE 2400 O St
13th & South 1150 No 48th
10

Bus seats 489-7970
17

☆

Wanted — 64 thru 67 Chevelle 2 door hardtop body only No rust 486-0614 18

Two 1500x10 in 6 bolt Chevy rims with new tires $100 489 1813 18

Set of 4 Ansen Slotted mags with lugs, like new $145 or best offer 467 1355 after 4pm 18

67 Caprice 4-door hardtop 396 350 hp Turbo, 12 bolt no rust all original 488-0614 18

4½ x 12 heavy duty trailer 6 ply tires 466-2909 19

1969 Camaro, body good stock car material, no engine or transmission, 488-7913 19

WHEELS-WHEELS
Low Price On
Chrome mags white spoke over 600 wheels in stock your choice
CAPITOL TIRE 2400 O St
13th & South 1150 No 48th
17

Western blade 7 6 for Chevy pickup 72 or '76 model 464-0716 16

383 & 440 magnum good rebuilders need a little work good street or hobby stock engines 477 8774 20

327 complete with clutch & Bellhousing just overhauled $225 464-0839 23

63 Chevy 230 6 cylinder engine 423 5366 23

64 VW body & tranny no engine $125 or best offer 477 5024 22

Wanted overdrive for 1946 Willys Jeep CJ2A 475 0735 evenings 5pm 6pm 23

66 Simca parts 1000 series 69 Renault R 10 parts 489-4616 23

Stock car parts Chev 427-435 new 396-375 now Ply 4-speed & Lakewood bellhousing, 55 Chev frame with floater one floater complete many 8 bolt wheels with tires one cage complete nice, one center steering cage factory air foil radiators 64 Chevelle race car body tandem car trailer 435-5642, 435-1841 17

963 Speed Equipment

2 M&H Racemaster tires, 1300x15 on quick-change wheels make best offer 464-0844 18

966 Maintenance & Repair

☆

Rex s vinyl Repair New tops free estimates 466-4962 6

AMC & JEEP
Spring Tune-up Special Specially priced thru April
URBAN AMC JEEP
1145 No 48th 464-0741
30

Tired of high cost auto repairs? Cheap & fast service 483-1142 1

Aamco Transmission, 432-7681 2414 N St. Free road test, free towing. AS

Automatic Transmission Repair—Reasonable
ALL AMERICAN AUTOMOTIVE
477-8774
16

970 Classic/Specialty Autos

1951 Chevy ¾ ton good condition with flatbed, 8 ply tires, 4 speed 1946 Chevy Fleetline 2 door sedan 786-2685 16

'39 Dodge Coupe best offer 435-4761 16

1963 Sunbeam Alpine engine needs work best offer Call John 466-9202 17

58 Chevy 2 door hardtop Impala 477 3529 18

1941 Chevy roadster 4 speed parts on engine 489-0541 after 6 30pm 18

1938 Ford pickup 85 hp 432 1977 18

66 Ford Fairlane GT convertible 200 4 speed mags excellent Best offer over $500 489-8916 19

46 Chevrolet 2 door sedan restored 432 2174 20

47 Plymouth club coupe 944 7530 offer 5 20

70 SS 454 Chevelle completion project 4 speed headers, N 50x 5 s mags Best offer 489-4607 23

980 Sports & Import Autos

Trade Your HOT for a RABBIT
McDONALD VW
1241 No 48th
70

Parts & Accessories for all imports
FOREIGN AUTO PARTS
2328 O St 475-8841

1973 Triumph Spitfire 1500 very low mileage, 36,000 miles, taking best offer 477 7245 5

Datsun 1973 VW Service Repair Holder 464 240 4

We specialize in all types of VW repair work We repair VW motors 477 3987

PARTS FOR FOREIGN CARS
VOLKSWAGEN PARTS
IMPORT AUTO PARTS 435-4294

70 VW Wagon 718 Spotlight Lane after 5 30PM weekdays 6

980 Sports & Import Autos

TOYOTA
All models available for immediate delivery See how much car your money can buy at
MIDCITY TOYOTA
1200 Q 475 7661

1974 Mazda RX 4 2-door coupe 28 000 miles Best offer over $2600 464 1941 eves & weekends 16

1970 VW Fastback $1200 474 2549 16

73 VW 39 000 miles 475 0865 after 4pm 16

Volkswagen 1962 good condition $325 466-9544 17

☆

64 VW new wheel bearings brakes exhaust tires very clean runs good $500 466-6449 17

1973 Capri V 6 4 speed decor group steel radials $2995 Arpark 799 3653 17

1966 Porsche 912 not running best offer 474 1163 489 9819 7

1974 Volvo 142 Sedan fine condition desperate to sell 464 7552 17

☆

69 Corvette 423 4133
17

73 Triumph Spitfire air 10 000 miles clean $2800 785 2128 18

☆

74 Toyota Corona 4 door auto low mileage 466-0206 18

74½ 260Z — air low mileage warranty 464-6626 eves & weekends 15

1975 Honda CVCC 4 000 miles 432 1977 18

☆

1973 Capri V6 automatic air many options very clean & runs great $2500 483 1294 11

1974 Mazda RX3 7500 miles good condition call 488-4642 after 5pm 19

1974 VW Super Beetle great condition must sell $2550 475-6695 19

872 VW low mileage best offer over $1100 475-1193 19

☆

1971 Datsun 240Z very good condition AM/FM stereo radio 4 speed manual transmission rear window defogger air conditioned 4 new steel belted radials on mag wheels 2 steel belted studded snow tires — used 1 winter 483 2368 19

1972 Datsun 510 automatic air best offer 432 9421 19

1968 VW engine overhauled new tires & paint job excellent condition 477-6115 20

1960 Mercedes 220 SB 4-door 49 000 original miles Extra clean Excellent condition $3200 489 7205 20

69 VW in good condition $900 or best offer 1147 N 26th 17

1974 Mazda RX4 wagon 14 000 miles automatic air AM FM make an offer but drive it first 488-2076 after 6PM 20

☆

74 Super Beetle low miles After 5pm & Sunday 483-1686 20

68 VW Beetle new brakes shocks $750 798-7727 20

68 Austin Healey Sprite 13 in chrome spoke wheels, radials rebuilt engine & transmission 786-2880 20

1970 MG Midget new tires new top asking $1700 or best offer 475-6387 20

70 VW GREEN
423 3448 432 5271
15

Lancia Beta Coupe, 1975 750 miles Call 489-4089 evenings & weekends 20

70 Datsun 1600 convertible yellow very good condition $1500 475-2953 20

'67 Datsun 1600, rare, runs very well, low mileage. 472-9192. 16

1974 Honda Civic, 21 000 miles $2395 Swanson Ford Ceresco 665-2421 21

1972 VW Bus with factory air radio luggage rack $400 below book 423-3143 21

66 VW excellent motor best offer over $350 475-7739 14

69 Opel GT good condition $1700 offer 794-4611 after 5pm 13

'74 Corvette 350 4 speed under 16 000 miles AM FM air $7 500 464 8800 23

74 MGB 69 Triumph GT6 489 2722 23

71 JAGUAR 4-door sedan
'72 MG convertable
'74 MAZDA 2-door
'72 PEUGEOT station wagon
'71 VOLKSWAGEN 2-door
'73 VOLKSWAGEN air conditioning
'73 TRIUMPH Stag convertible
'70 VOLVO 4-door
DEAN S FORD
1901 West O 475-8821

1973 Corvette Coupe, power steering & brakes air AM FM radio tilt wheel 33,000 miles excellent condition $6300 or best offer 761-3431 after 5 30pm 23

☆

1969 VW good condition good rubber Call 489 9063 after 4 16

'73 Toyota Corolla Wagon 4 speed radial tires, 1 owner $1900 or best offer Call Dick 471 7013 days 23

'74 Honda Civic Sedan air low mileage, excellent 466-6853 23

'73 OPEL RALLEY
Reliable Economical & Clean
4 speed air conditioning, & new steel belted radials Must sell this week Call 435-3588 between 8am 5pm ask for Patty 18

990 Autos for Sale

FICKEN & GREBE FORD SALES
Ashland, Neb 944 3367
New Ford Cars & Trucks
Open Evenings by Appt
Marvin Ficken & Ron Grabe
16

MIRACLE MILE MOTORS
21st & "O" 475-1088
22

When in need of a new or used car or truck, See Boyd Carey Broekemeier Ford Inc Seward Nebr 432-0855 22

Outstate Nebraskans!
Sell your car in Journal Star Want Ads now by dialing
800-742-7385
Toll Free!

DOAN ROSE AUTO SALES INC
DATSUN—VOLVO
21st at P 432-6457

Buying a car? Selling one?
PARRISH MOTORS
4820 Wilshire Blvd 466-7901

michael's auto sales
3340 Cornhusker 466-5191

MIDGET
Unlimited fun per gallon

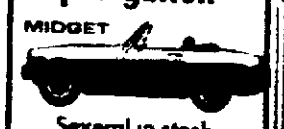

Several in stock for immediate delivery
TERMS AVAILABLE
MISLE IMPORTS
Mazda BMW Triumph MG Austin Peugeot Jaguar
North Side 50th & "O"
5020 "O"

990 Autos for Sale

HICKMAN MOTOR CO
Sales Service Wrecker 792 2052
Cash for your car or trade down to an older unit Always 20 vans & pickups in stock
CHARLEY S AUTO CITY
2301 Cornhusker Hwy 435 4776
We buy late model cars
O SHEA ROGERS
225 No 48th 464 5991
30

We Buy All Makes of Used Cars
DeBrown Auto Sales
17th & N 432 1023

GOTFREDSON'S
NEW VOLARES 84th & O
30c

Arnie's Used Cars
2240 No 27th 435 8498
1

State Security loans money on CARS & TRUCKS
1330 N 477 4444
1

RANDOLPH OLDS
21st & N 432 3687
29c

DuTeau Chevrolet
Used Cars & Trucks
1700 P

1975 Pontiac Astre deluxe station wagon power steering air conditioning luggage rack tilt wheel whitewall tires under 15 000 miles $3 950 489-0777 17

71 Ambassador Brougham station wagon steering brakes air 32 000 actual miles $1795
GEORGE S QUALITY MOTORS
1240 No 27th 435-6845 475-6564
19

Credit problems? But need a car see us! Delp Auto Sales 23rd & R 477 5239 10

ROYAL MOTORS
2400 W O 435 2138
We buy sell or trade
OPEN SAT & SUN
10

TWIN OAKS
LINCOLN-MERCURY
Mark IV Continental Marquis
Montego Cougar Comet
CAPRI
& now
MONARCH
Stop by or give us a call
Always a fine selection of used cars
Hwy 15 just south of Seward
Seward Nebr
432-0855 Lincoln 643 3681 Seward

Don t trade because of transmission trouble Call Aamco for free 19 point diagnostic multi check 2414 N St 432 7681 a

Woody Combs
AUTO SALES
Always Exceptional Cars
2120 O St 477 7157
10

WATCH FOR THE BIG MOVE COMING SOON GUESS WHO?
20

Brand New '76 Dodge Dart
Fully equipped including automatic transmission and power steering
$3775

'76 Dodge Charger
Demonstrator
Stock # 6061
1) Air conditioning
2) Automatic transmission
3) Vinyl roof
4) Power steering
5) Power brakes
6) Speed control
LIST PRICE $5593
SALE PRICE
$4475

'76 Dodge Coronet Station Wagon
Demonstrator
Stock # 6040
1) Air conditioning
2) Automatic transmission
3) Luggage rack
4) Power steering
5) Power brakes
6) Speed control
7) Power tailgate
LIST PRICE $6102
SALE PRICE
$4775
DeBrown
Dodge-Chrysler
1645 "W" 990 477-3777

990 Autos for Sale

LOOK IN STOCK
2 Volkswagens 1 Cougar 4 Vegas 2 Station wagons 1 LTD Ford 2 Impalas 1 Chevelle 1 Pinto 1 Camaro 1 Cutlass 1 Maverick 7 65 & 66 Mustangs 1 convertible
A & D Auto Sales 122 So 19th
18

KIRK MOTORS INC
Parts Service Body Shop 18th & O
16c

991 Autos-Current

1975 Olds Cutlass 14 000 miles A 1 shape 20 21 MPG V8 260 maroon with white interior 432 4901 16

☆

1975 Monte Carlo Landau power steering brakes AM FM cruise control $5150 432 8841 16

Not Another Like It
1975 Grand Am 4 door Blue with white vinyl Power doors brakes steering seat air cruise AM FM stereo tape plus more Good condition $4550 Call Steve 432 2851 days 466 1865 nights 16

1975 Honda big engine CJ cc 12 000 miles good rubber clean good shape $2600 Contact Dan Auto Body Shop Union College 488 2331 Ext 315 17

1975 Camaro air automatic low mileage 488 1032 17

1975 Toyota Corolla 5 speed transmission 2 door hardtop low mileage 475 1406 after 5pm 19

75 Chevrolet Vega Hatchback 4 cylinder automatic air red color
REDIGER CHEVROLET CO
Milford Neb 761 2391
18

1975 Mustang II Ghia power brakes steering factory air clean Best offer 475 2965 20

Must sell — 75 Granada Ghia gold color vinyl top sunroof stereo tape AM FM radio power windows air conditioning 351 V8 see to appreciate Call Larry at 467 4594 between 9 5 17

1976 Gran Torino 2 door hardtop $4250 Swanson Ford Ceresco 665 2421 21

1976 LTD 2 door hardtop $4450 Swanson Ford Ceresco 665 2421 21

993 Autos 2 & 3 Years Old

73 Gremlin 6 cylinder stick with air AM/FM stereo cassette player 17 000 miles mags 781 2836 435-4922 15

BUICK
DICK FLYNN BUICK
An automobile dealer you can trust
421 No 48th 464 5976

1976 LTD
Landau 2-door hardtop

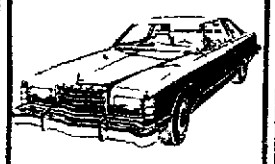

Loaded with all the equipment
$1000 Discount
LIST PRICE $7917
SALE PRICE
$6917
$917 Down or trade $157.99 Per month
For 48 months. Total time price $7583 52 at 12% APR with approved credit
DEAN'S
Ford
OPEN SUNDAYS
1901 West "O" 475-8821
990

$2500 SALE
'73 CHEVROLET
Vega station wagon
'72 PEUGEOT
Station wagon
'73 PONTIAC
Catalina 4 door
'74 SUBARU
'73 MAVERICK
4-door, radio heater automatic power steering & air.
'74 PINTO
2 door 4 speed radio heater low mileage
'72 MG
Convertible
'73 VOLKSWAGEN
Bargain conditioning
$500 Down trade
$78.44 Per month
30 months total note $2353 20 at 13 — APR with qualified credit
DEAN'S
Ford
Open Sundays
1901 West "O" 475-8821
990

Does Your Car Have A Drinking Problem?
Trade your gas hog in and get something that SAVES you money instead of wasting it
McDonald Motors
24 N 48th Street
We are a factory authorized Volkswagen Dealer Open Sales Mon Thurs 8 Fri 8 Sat Audi
This Weeks Specials
74 Triumph $3490
75 VW Rabbit $3690
73 Datsun 1200 $2190
73 Datsun 240 Z $4490

993 Autos 2 & 3 Years Old

1974 Imperial LeBaron nice condition loaded $4650 423 6501 2

1973 Delta Royale excellent condition new radial tires 477 9920 weekdays after 6pm anytime weekends 16

74 Dodge Colt GT 1 owner low miles Omaha 331 7766 16

1974 Nova power steering & brakes console automatic AM FM radio 8 track tape deck 6 cylinder bucket seats 435 1178 after 5 30pm 16

1973 Ford Galaxie 500 4 door ginger glow metallic power steering & brakes air radials very clean with extras 489 4421 17

74 Cutlass Salon excellent loaded 14 000 miles Best offer 466 2887 18

74 Cutlass Supreme good condition fully loaded 488-0124 19

1974 Cutlass supreme with all the extras even gas 488 1967 16

1974 El Camino 10 000 miles beautiful blue & white finish vinyl covers air shocks fully equipped just like brand new 489 1226 19

73 Vega sharp $1500 new tune up brakes 1809 Ryons 475-5206 after 5pm weekdays 20

73 Maverick 250 6 cylinder air power steering automatic vinyl top deluxe interior very clean 477 2967 20

74 Monte Carlo sun roof FM stereo full power $4400 or best offer 464 8765 20

73 Chevy Vega automatic low mileage perfect condition 475 3126 20

☆

74 Vega air radio radials excellent condition 423 3109 17

74 Grand Prix low mileage all extras good gas mileage 477-6654 20

73 Honda automatic air excellent condition 423 2400 20

73 Dodge Charger SE new radial tires AM FM air power brakes & steering 35 000 miles Call 475 2682 or 435 6792 after 6pm 17

73 Monte Carlo power air 28 000 miles 423-0446 17

1974 Vega Station wagon air automatic nice $1995 A & D Auto Sales 122 So 19th 18

1974 Pinto Esquire wagon 21 000 miles excellent condition 488 5698 20

74 Mustang radio heater 4 speed air power steering power brakes vinyl roof only 11 000 miles 1 owner $2995 Dean Bros Lincoln Mercury 1835 West O 16c

73 Thunderbird full power air stereo speed control 1 owner Continental trade in $4895 Dean Bros Lincoln Mercury 1835 West O 16c

74 Vega 2-door 19 000 miles radio heater 4 speed only $1999 Dean Bros Lincoln Mercury We will finance 477 5202 16c

75 Mercury Comet 2 door radio heater standard transmission 6-cylinder vinyl interior 19 000 miles $2795 Dean Bros Lincoln Mercury 1835 West O 16c

☆

74 Ford Torino Elite 24 000 miles, excellent condition 475 9782 477 2531 23

73 Camaro Z28 automatic, air AM FM 1 owner $3400 464-0864 after 6pm 23

73 Hornet X Hatchback automatic, mags first $1875 takes 489-8096 18

1972 Chevy Impala excellent condition 1 owner $1650 721 No 76th 23

72 gold Duster — 318 3 speed for sale or trade 464d4191 23

1974 Luxury Lemans, air power AM/FM tilt cruise burgundy with white Landau top, 14,700 miles, ex capitoral, 464-0414 810 No 38 23

995 Autos 4 Years Old And Over

71 Duster 318 torque flight air steering brakes air shocks 8-track G 60 s on chrome Clean 488-6513 after 6 p m 5

1964 Chevy stick $195 477 6156 9

65 LeMans automatic mags bucket seats good shape $275 466-0051 15

1972 Nova 6-cylinder no power or air good condition 30 000 miles 435-3454 6

1969 Buick Electra loaded 489 3054, 477 7164 16

71 Chrysler Newport $850 cash Anytime 3018 So 13th 16

69 Chevy Impala 4-door V 8, power steering brakes & air $750/best offer Call after 6PM weekdays 794 5367 16

72 Plymouth Fury III 360 auto power steering & brakes air AM FM cruise 475-0178 after 5pm 16

67 Dodge Diara Wagon, 3-seat air conditioning hitch $400 475-7797 21

69 Pontiac Grand Prix 71 Buick Skylark 489 9595 17

72 Pinto air 25 000 actual miles 488 5136 after 4 17

1972 Vega Kamback Very low mileage Call 432 4709 anyt me 17

69 Pontiac Catalina 4-door hardtop new snow tires Call 489-4329 after 5PM 17

☆

One owner 1955 Chevrolet 4-door V8 automatic Tops mechanically needs paint job A bargain at $325 488 1970 722 So 37 17

1969 Mustang Fastback 351 4 speed 488 4622 14

70 Plymouth Station wagon 464 1471 17

1970 Chevelle 396 engine, headers, new tires, $1100 785 2582, 785-2583, 17

67 Chevy Caprice station wagon, 327 V8, runs good, looks good, $800 or best offer 799-8918, 17

'69 Fury III, 2 door hardtop, vinyl roof, power steering, automatic, air conditioning, new battery & brakes, Sharp 1 owner $600 432 7282 18

1971 Pinto Hobby car built V8 with all the extras Must see 791 5512 18

64 Olds 98 full power immaculate, 48 Ford ¾ ton, restored '57 Ford 2 door wagon Priced to sell by owner 787 3665 anytime 18

71 Vega Wagon air 4 speed clean $1400 785-2128 18

68 Ford 2-door Torino, $400 Work or school 464 7086 466-1645 18

72 Fury III 2-door sporty many extras must sell 432 7952 weekdays 18

1970 Mustang 6 cylinder auto, extra clean condition sell to highest bidder 475-6369 18

65 Plymouth 2 door hardtop, 18 runs very good car 432 9797 18

1970 Cadillac DeVille 4-door hardtop, 92 000 miles reasonable 423-5283 18

69 Chevy Nova 2-door 6-cylinder automatic power steering air conditioning Excellent 477-8774 19

'72 Gran Torino Sterling, air inspected excellent $1900 588 1 488-8932 19

69 Cougar 4 speed air conditioned, power steering & brakes excellent 475 0178 19

71 Mustang 302 automatic air new radials 781 2922 Eagle 19

69 Orange Camaro 327 automatic good condition best offer 464 5422 after 5PM 9

1969 Orange Chevelle Sa 396 4 speed Positraction factory 8 track Phone 532 3427 Beaver Crossing 19

68 Ford Fairlane wagon new tires good 68 Malibu V8 automatic new mt reasonable price 69 Chevy Nova 2 door pickup steering brakes & air 477 7026 475 0628 19

68 mt 442 4 speed wide tires low mileage extras $900 78 2876 evenings & weekends 17

64 Chevelle 450 4 speed 466 9750 after 5 19

'72 Vega GT 4-speed good tires tracker stereo sound 51 000 miles $ 2500 Bob's Little Inn 489-8607 19

69 Dodge Charger 4400 wagon brakes & air 6 000 miles needs work best offer 477 8774 19

68 M Mustang 6 cylinder 3 speed $950 61 Cadillac steering & air $100 435 0070 7

71 Vega GT 4-speed good tires tracker stereo sound 51 000 miles $ 2500 Bobs Little Inn 489-8607

72 Buick Estate wagon steering brakes air AM FM Must see Best offer 489-8607

69 Dodge Charger 383 4 speed mags tape air shocks 60 000 miles $1495 Call 432 9047 20

72 Buick Estate wagon steering & brakes air AM FM Must see Best offer 489-8607

69 Ford Fairlane wagon new tires good 68 Malibu V8 automatic new mt reasonable price 69 Chevy Nova 2 door pickup steering brakes & air 477 7026 475 0628

68 mt 442 4 speed wide tires low mileage extras $900 78 2876 evenings & weekends

64 Chevelle 450 4 speed 466 9750 after 5

72 Vega GT 4-speed good tires tracker stereo sound 51 000 miles $ 2500 Bobs Little Inn 489-8607

69 Dodge Charger 383 4400 wagon brakes & air 6 000 miles needs work best offer 477 8774

68 M Mustang 6 cylinder 3 speed $950 61 Cadillac steering & air $100 435 0070

995 Autos 4 Years Old And Over

1971 Gremlin X 1 owner radial tires low mileage 466 3603 20

Vega GT 1972 16 000 actual miles like new economical 4 speed custom interior & wheels $1995 466 1444 20

☆

'69 JAVELIN
290 V 8 engine 4 speed transmission $695
International Trucks
3131 Cornhusker Hwy 467 2537
17

Highest bidder Great family transportation Top mechanical condition New transmission 1970 LTD station wagon Air power brakes & steering AM FM stereo radio Exc vinyl interior Best offer by Thursday buys 488 9034 14

71 Olds Toronado new radial tires AM tape deck all options Excellent $1525 or best offer Must sell 477 8774 20

67 Buick LeSabre 4-door full power air $350 make offer 799 2586 after 5pm 20

1961 Cadillac Deville new transmission $450 offer 435 3665 466-0372 e

MR. TWEEDY

by Ned Riddle

OFF THE RECORD

by Ed Reed

"It's gone up five cents, the weight's down an ounce, and they've added more additives."

HI AND LOIS

by Mort Walker & Dik Browne

B.C.

ANIMAL CRACKERS

by Rog Bollen

THE JACKSON TWINS

by Dick Brooks

THE HEART OF JULIET JONES

by Stan Drake

MARY WORTH

by Ken Ernst

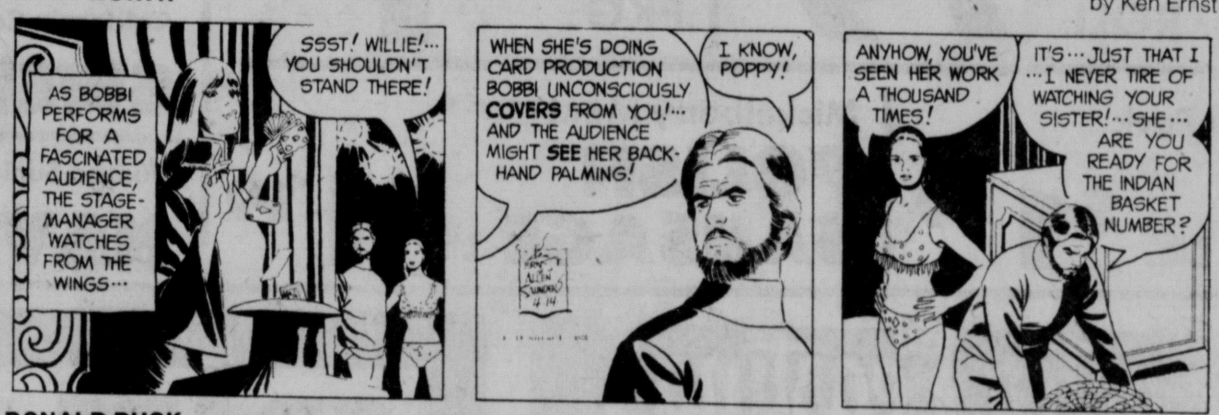

THE RYATTS

by Jack Elrod

DONALD DUCK

by Walt Disney

BEETLE BAILEY

by Mort Walker

RIP KIRBY

by John Prentice & Fred Dickenson

LAFF-A-DAY

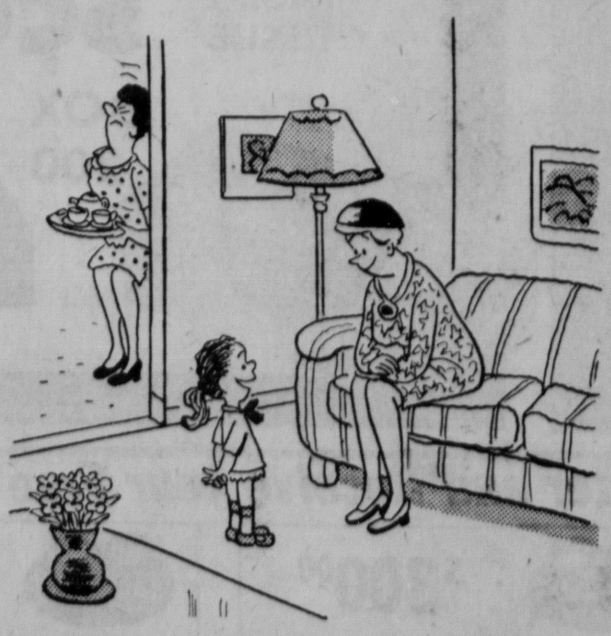

"And then mama said, 'Don't you DARE raise your voice to me,' and daddy said, 'I'll raise it as loud as I please,' and THEN..."

THE GIRLS

by Franklin Folger

"Of course, the drawback to that style is it puts you at a big disadvantage should you ever have to hurriedly escape a man."

DAILY CRYPTOQUOTE

Here's how to work it:

A X Y D L B A A X R
is L O N G F E L L O W

One letter simply stands for another. In this sample A is used for the three L's, X for the two O's, etc. Single letters, apostrophes, the length and formation of the words are all hints. Each day the code letters are different.

CRYPTOQUOTES

DSM IWM RWALGGRNGM AIVEJGL AIV BMDDRWB DSM ZVIWB CGLWD RC DI GIIT FIZW PIJV WICM.—

FLEIW VJWPIW

Yesterday's Cryptoquote: BEFORE BORROWING MONEY FROM A FRIEND, DECIDE WHICH YOU NEED MOST. — ADDISON H. HALLOCK

(© 1976 King Features Syndicate, Inc.)

Crossword

by THOMAS JOSEPH

ACROSS

1 Be sore
5 Make a choice
8 Spin around
9 Thumb through
13 Dutch cheese
14 Tonsorial product
15 Chalice veil
16 Caldron
17 Eggs
18 Unoriginal
20 Bandleader Brown
21 Captain Queeg's ship
22 Father (Fr.)
23 Musical work
24 "The Merry Widow" composer
25 Wavy (her.)
26 Mushroom
27 Fool
28 Children's favorite
29 Meadow sound
30 "Rug"
31 House member (abbr.)
34 Baffled
36 Spirit lamp
37 Deceive
38 Bridal wear
39 Opium —
40 Christian Science founder

DOWN

1 Length times breadth
2 Yield by treaty
3 Willingly (3 wds.)
4 Dutch — disease
5 Monastery dweller
6 Babble
7 Sandbox player
10 Sincere
11 Sundry
12 Blackboard item
16 In — veritas
19 Mafia outing
21 Solace
22 Saucy
23 Meandered
24 Interminable
26 Horse without a win
28 The —, "The Killers" hero
32 Oklahoma city
33 Lacking floridness
35 Failure
36 Biblical matriarch

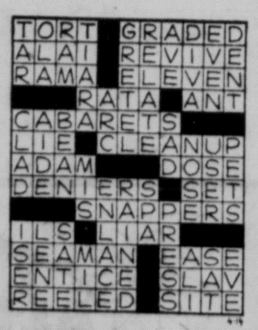

Yesterday's Answer

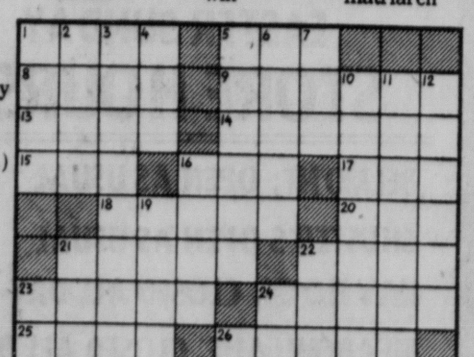

ASTROLOGICAL FORECAST

☆ By SIDNEY OMARR ☆

Wednesday, April 14, 1976

I get along with Scorpio. Not every person can make that statement. The Scorpio woman draws me to her with "magnetic eyes." The Scorpio man impresses me as a fierce but fair competitor. Scorpio, whether man or woman, is alive and kicking, stubborn, crative, jealous and almost always willing to aid during times of crisis. Scorpio is no angel, but the stuff of living is here, glamorous, mysterious yet down-to-earth in a fashion such as to let you know what is going on and what is very likely to occur — and to give one this knowledge straight and with no kid gloves or prettying up or pretense. Scorpio is very real.

ARIES (March 21-April 19): Be careful, observant and diplomatic. Full Moon position emphasizes need for caring about public responses, partnership, dealing with special relationship which includes marriage. Taurus, Libra figure prominently. Home situation needs your close attention.

TAURUS (April 20-May 20): Avoid trying to get something for nothing. Steer clear of self-deception. Attitude based on realism does best for you. Accent on work, health and realization that older relative is "human." Pisces, Virgo figure pominently.

GEMINI (May 21-June 20): Full Moon aspects highlight love nature, creative resources and also cause costs and credits to be analyzed. Key is to organize, to focus on priorities. You get results of tests, inquiries, submissions. You get good news but also added responsibilities.

CANCER (June 21-July 22): Keynote is completion. Finish rather than start — close transaction. Protect property — get appraisal. Refuse to be bullied into any decision. Aries, Libra persons could be in picture. You'll be called in for conference by one who wields authority.

LEO (July 23-Aug. 22): Humor, flirtation, fun, creativity are featured. Don't take others — or yourself — too seriously. Remain flexible. You gain added recognition, but don't let it go to your head. Communication from relative is high on agenda.

VIRGO (Aug. 23-Sept. 22): Collect what you need — refuse to give up something for nothing. Follow through on knowledge — don't defer, wait, say I should have or could have done it. Do it! Aquarius, Leo persons could be in picture. Older friend may sing blues. Ignor it.

LIBRA (Sept. 23-Oct. 22): Stress versatility — reach understanding with one who pulls strings. Be versatile, not foolish. Watch diet — keep health resolutions. Gemini, Sagittarius individuals are spotlighted. Cycle is high and, to the surprise of many, you land on your feet.

SCORPIO (Oct. 23-Nov. 21): Stand tall for principles. But also be big enough to recognize need for revision when it arises. What occurs behind the scenes could be more important than what's up front. Message will become increasingly clear.

SAGITTARIUS (Nov. 22-Dec. 21): Accent on love, friendship, fulfillment of desires. Full Moon position highlights involvement, emotional commitment. Gemini, Virgo and Libra could figure prominently. Money, as it affects partner or mate, is a matter for prime consideration.

CAPRICORN (Dec. 22-Jan. 19): Home adjustment, improvement could be featured. Be diplomatic — don't rush to judgment. Moderate pace could actually accomplish wonders. Emphasis on achievement, a mature understanding of what is real as contrasted to juvenile fantasy.

AQUARIUS (Jan. 20-Feb. 18): Perfect techniques — reach beyond the apparent. Analyze. Piece together bits of information. Full Moon position highlights the long-range, future, journeys, publications, unique methods of communication. Pisces, Virgo figure in picture.

PISCES (Feb. 19-March 20): Creative force is evident and requires outlet. Older persons, who think they know, try to tell you what to do. Key is to permit your own resources to surface. Be aware of lease, tax requirements. You are not going to be handed anything on silver platter.

IF APRIL 14th IS YOUR BIRTHDAY you are analytical, attractive, going through creative cycle. If single, marriage is upcoming. Married or single, be ready for change, travel variety. If married, there could be an addition to family. Gemini, Virgo persons play important roles in your life.

(Learn "The Truth About Astrology." Send 75 cents to Omarr Booklet, The Lincoln Star, P.O. Box 1111, Los Angeles, Calif. 90053. You'll open door to fascinating study and self-revelation!)

(c) 1976 Los Angeles Times

Wishing Well®

2	6	8	3	4	7	2	3	8	5	7	2	4
Y	L	T	A	A	A	O	N	R	A	B	U	D
7	4	5	2	3	8	5	7	6	2	4	3	8
L	E	B	R	I	A	I	E	U	E	L	C	V
5	8	3	4	7	2	6	4	3	5	8	7	2
L	E	E	I	S	C	N	G	C	I	L	S	O
4	2	7	8	5	4	3	2	8	7	2	4	6
H	N	E	L	T	T	H	O	U	D	M	F	C
8	5	4	2	6	2	7	3	4	6	5	8	5
R	Y	U	I	H	C	E	E	L	F	P	E	A
2	6	8	7	4	5	6	2	7	8	4	3	4
G	O	S	V	G	Y	R	O	E	Y	R	C	O
7	4	2	6	2	8	3	4	5	6	7	6	8
N	U	A	T	L	O	K	P	S	W	T	O	U

Here is a pleasant little game that will give you a message every day. It's a numerical puzzle designed to spell out your fortune. Count the letters in your first name. If the number of letters is 6 or more, subtract 4. If the number is less than 6, add 3. The result is your key number. Start at the upper left-hand corner of the rectangle and check every one of your key numbers, left to right. Then read the message the letters under the checked figures give you.

(c) King Features Syndicate, Inc., 1975. World rights reserved.

THE LOCKHORNS

by Hoest

Lifescape

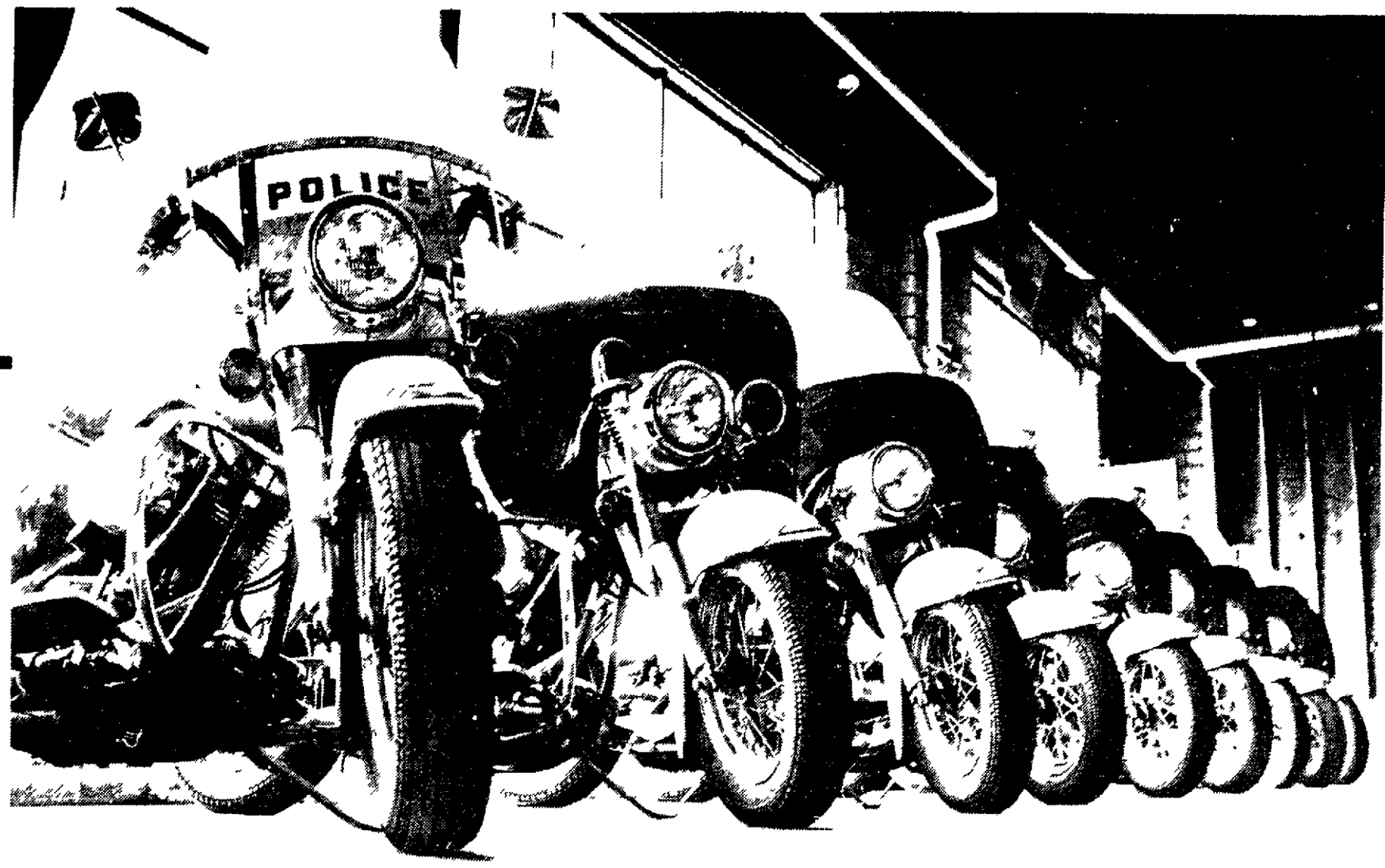

Officers Miss Their Cycles

By JIM CAMDEN
Star Staff Writer

When the Lincoln Police Department puts most of its motorcycles on the auction block May 1, more than hunks of steel, chrome and rubber will be sold to the highest bidders

The motorcycles occupied a special place in the hearts of the men who rode them — men who shared common bonds of an Electra Glide in black and blue full of accidents injuries, anecdotes and the joy of riding 1200 c c Harley-Davidson hogs on warm spring days

The bikes are being discarded because their maintenance costs are too high for the amount of time they re in service, because there are too many accidents and because they don't fit in with Chief George Hansen's concept of the total patrolman.

Almost all former motorcycle officers, "motormen as the department called them, will admit that getting rid of the bikes is the most logical practical, reasonable thing to do

But they still miss their bikes

Sgt Doug Ahlberg, who rode a motorcycle for seven years, pointed out that the cost of the Harleys, $4,200, compared to the cost of a cruiser, $4 500, makes them uneconomical particularly since the bikes were only in service eight months out of the year

Still, "I m gonna miss the stupid things To get paid money to ride a motorcycle in the summertime " Ahlberg's voice trailed off for a second

"But when it s 15 degrees in the winter, no, I won t miss 'em '

Time Lost To Weather

Nebraska climate is one big factor that did in the LPD motorcycle The bikes weren t ridden when it was too cold, wet or snowy If motormen got caught in the rain, they either went back to the station and switched to a cruiser or pulled into a fire station or a bar to wait out the storm Either way, the department lost time that a patrolman could have been working

During the winter, motormen had to wear 15 extra pounds of clothing, a definite disadvantage They couldn't raise their arms very high or move their legs very fast

' If you had to get off and chase somebody you were good for about a block, ' said Officer Jeff Olson

Balancing the exposure to the rages of Mother Nature, was the bikes superior maneuverability in heavy traffic situations

Cycle Could Get Through

"The frustration of traffic really gets to you when you re in a cruiser," Officer John Seberger said A motorman and his bike could weave around and through traffic to get where he wanted to go, with a car, he might just have to sit

Motormen were in charge of traffic control under the old system while cruiser officers handled criminal complaints Under the new system each policeman has a geographic area in which he is responsible for all problems that arise

For this job, Assistant Chief Dean Leitner explained a patrolman needs an office on wheels where he can write reports isolate a person to talk in private and carry all the equipment needed for a policeman s job

LPD will keep six motorcycles around for special traffic details such as football Saturdays Former motormen will vie for those assignments

But it just won t be the same

They'll miss the respect and the moxie that a uniformed figure on a shining white Harley used to have

There s only one thing cooler than a Lincoln police motorcycle man riding down the street " Seberger said ' two Lincoln police motorcycle men riding down the street."

The Kids All Waved

"When you were on that motorcycle there wasn t a kid in Lincoln who didn t wave said Officer John Morris, who has had stints with cruisers motorcycles and the police helicopter ' When you re in a cruiser, you're just another cop "

Motormen said they felt more exposed to the public and consequently kept their boots polished, pants cleaned and helmets shined They felt the public noticed them more than cruiser officers

"There s nothing really unique about a cruiser ' said Officer Tom Casady ' You can t polish a soft hat

Leitner also points out however that many times the motorcycle patrolman was less visible When going through a red light with lights flashing and siren blaring, a motorcycle is harder to see than a cruiser This often resulted in accidents

Leitner knows about such accidents firsthand — in 1959 he was in one at 11th and Cornhusker He totally demolished the citizen s car and his motorcycle, he almost lost a leg and spent a year recuperating

"Since then I haven t had an urge to get back on one, he said

LPD lost two motormen to fatal accidents, many hours to minor accidents Most motorcycle officers have stories of bone-jarring incidents

A favorite belongs to Officer Ron Van Meter, who was chasing a speeder on I 180 At 75 miles per hour the bike developed a high-speed wobble and Van Meter lost control The motorcycle rolled 412 feet Van Meter rolled about 300 The speeder came back to see if Van Meter was all right

Although he ground down the studs and the leather on his gun belt and ruined his uniform Van Meter was back at work the next day But the Harley was destroyed

Equipment Shook Apart

Even without accidents though the bikes were hard on equipment Guns and flashlights shook apart from the vibrations Saddle bags and citation books blew off Muffler burns and oil sprays ruined pants

' You had to like it to ride it Van Meter said

And no one who didn t want to rode a motorcycle for LPD ' You had to ask to ride a motorcycle said Capt Clifton Koch adding that helped produce high esprit de corps

Under the old system men who wanted to work solo often asked for a bike because cruisers were two-man units

'Years ago you were pretty much your own boss Koch said ' The big thing was that you could do what you wanted to

Motormen said they felt that working solo gave them a greater sense of accomplishment

'You were rated on your performance as an individual Olson said "You could come in after a full day s work and say, 'Hey, I did a hell of a job today

Adjustment Less Difficult

But now most cruisers also are one-man units The motormen don t have to adjust to working with a partner, only to working without a motorcycle

' Looking at it objectively, ' said Officer Leo Nissen you can t keep em around just so a bunch of us can get our kicks riding when the weather s nice

Still there s that tinge of regret

When you first get off a motorcycle and into a car Ahlberg said ' it feels like you re in a box and somebody ought to throw dirt in your face

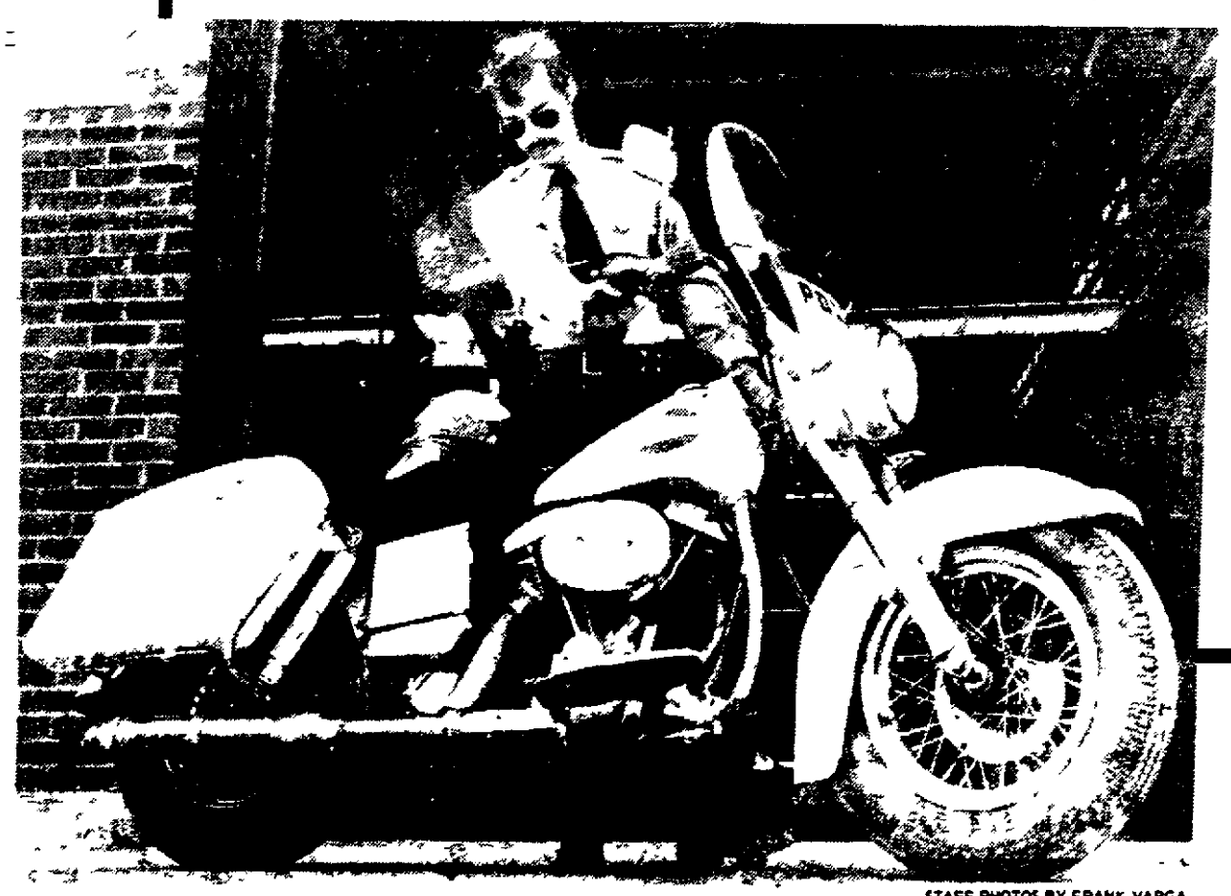

A MOTORMAN NO MORE . . . Officer William 'Mick' Mickle inspects bike.

STAFF PHOTOS BY FRANK VARGA

Bridge

Careful Analysis Pays Off

By B JAY BECKER

East dealer
East-West vulnerable

NORTH
♠6 4 2
♥A 5
♦10 9 8 6 3
♣7 5 4

WEST
♠J 10 9 8 3
♥10 7 4 3
♦5 2
♣6 2

EAST
♠7 5
♥K J 6 2
♦A Q 4
♣Q J 10 9

SOUTH
♠A K Q
♥Q 9 8
♦K J 7
♣A K 8 3

The bidding

East	South	West	North
Pass	2 NT	Pass	3 NT

Opening lead - jack of spades

Let's assume you re East, defending three notrump, and West leads a spade. Declarer wins with the queen and plays the king of diamonds, West following suit with the five. How would you defend the hand?

You don't see declarer's cards but can pretty much tell what he has He opened two notrump, showing 22 to 24 points, and the missing high cards are the A-K-Q of spades, queen of hearts, K-J of diamonds and A-K of clubs That comes to 22 points and South presumably has all of them

Your first problem is whether to take the king of diamonds West s five indicates either a singleton which would make the contract unstoppable or a doubleton, which would mean that South started with K-J x Either way, it won't matter whether you win this diamond or the next one, so let's say you take the king with the ace

The next problem is what to return. If you choose the neutral return of a spade or a club, South is sure to make at least nine tricks He'll force out your queen of diamonds and score three spades, one heart, three diamonds and two clubs

You don't want this to happen, so you make the sparkling return of the king of hearts' You don't know whether this play will do the job, but you do know that no other return has a ghost of a chance

As it happens, your king play knocks South out of the box Your illustrious partner has the decency to hold the ten of hearts and when you duck the jack of diamonds next, South can amass only eight tricks Killing dummy s only entry by sacrificing your king of hearts proves to be an unusual but successful play

(c) King Features Syndicate, Inc.

dear abby

Change Attitude, Not Product Name

DEAR ABBY Irving and I have been married for a little over a year It s the second marriage for both of us

First, I want it clearly understood that I had nothing to do with breaking up Irving s 21 year-old marriage When I went to work for his company his marriage was already turning sour even though he was still living at home for appearance s sake

The problem Irving s business is named after his ex wife She never was in the business and contributed nothing to its success It has grown into a multimillion-dollar corporation and Irving owns it all He manufactures a commercial product that bears his ex-wife s name and I detest the sound of it !

I have asked Irving to change the name of the company because it upsets me to hear it He says I am asking him to do a most unreasonable thing because it would cost a fortune to change the name now and he simply cannot do it.

Abby I know he can do it if he really wants to Am I wrong to insist on this one favor?

NUMBER TWO

DEAR NUMBER TWO **Being a business woman you should know how costly and impractical changing the name of a successfully established product would be I suggest you go to work on changing your attitude**

DEAR ABBY I am a 14-year old girl with a very upsetting problem but I can t tell anyone because they wouldn t believe me

My dad comes into my bedroom during the night and plays with my body I get so scared I don t know what to do I was going to tell my mom but she would be so hurt and I don t know if she would even believe me

My dad acts like nothing has happened the next day and I can t even stand the sight of him anymore

Don t tell me to talk to a counselor or a preacher I wouldn t be able to look anybody in the face and talk about it

Please tell me what to do He doesn t use any precautions and I am afraid I might get pregnant.

I can t give you my name because I don t want to cause any trouble and don t want to be disgraced

CAN T TALK IN OHIO

DEAR CAN'T **You must tell your mother at once' If she doesn t believe you call the Child Protective Services unit of your County Welfare or Probation Department and tell them that Abby told you to call. Then tell them the whole story**

Your father is a very sick man and needs treatment. Please act at once and let me know immediately what happens. I care.

DEAR ABBY I am a high school principal who has had it up to here with thoughtless parents who just pop in at their convenience for a special conference

Will you please ask parents who want to discuss a problem concerning their child to phone for an appointment or write a note?

Other professionals do not accept walk-in conferences except in cases of emergency I last week I had 16 walk-in meetings with parents My time is scheduled and I just can t see all these people who want to see me when it suits them

HAD IT IN FULLERTON

DEAR HAD IT You aren t the only one with this problem Many teachers have complained too I hope this helps

CONFIDENTIAL TO YOU If you have run away from home — for any reason — I beg you to call this toll-free number 1-800-231-6946

A friendly volunteer will take your call and phone a member of your family to let them know that you are alive and well No questions concerning yourself or your whereabouts will be asked No lectures, no preaching and your call will not be traced'

If you need help, you will be told where you can get it free wherever you are If you want to get a message to your family, the operator will act as a go between Please call OPERATION PEACE OF MIND today Their phones are manned around the clock You will sleep better tonight, and so will your family I care about you LOVE, ABBY

P S Please post this where it will be seen by other runaways

NEWSPAPERARCHIVE®
NEWSPAPERARCHIVE®

SPECIAL LOW PRICES

WILSON'S CORN KING SEMI-BONELESS

WHOLE HAMS LB. $1.09

Swift's Empire Brand
TURKEYS
16 Lbs. And Up
LB. 49¢

tende
RIB
USDA CHOICE
POU

Wilson's Corn King
HALF HAMS
Semi-Boneless LB. $1.19

Wilson's Tender Ma
HALF or WHOLE
HAMS
Boneless LB. $2.1

Booth Frozen Fillets
OCEAN PERCH
1 Lb. Pkg. $1.19

tender lean F
PORK CHOPS

HEALTH & BEAUTY AIDS

MOUTHWASH
SCOPE
18 oz. Btl. $1.09

Toothpaste
GLEEM
5 oz. Tube 63¢

Deodorant
SURE
Reg or Unscent 8 oz. Size $1.05

EXTRA VALUE! VALUABLE COUPON
ALL GRINDS, COFFEE V-00
BUTTER-NUT
Limit One
3 LB. TIN $4.19 SAVE 90¢
Good Only At Jack & Jill through April 20, 1976
NF—LN Jack & Jill

EXTRA VALUE! VALUABLE COUPON
730 HEFTY V-05
TRASH BAGS
Mobil Chemical Company
Limit One
PKG. 10 79¢ SAVE 36¢
Subject to State Sales Tax
Good Only At Jack & Jill through April 20 1976
NF—LN Jack & Jill

EXTRA VALUE! VALUABLE COUPON
BIG 'G' CEREAL V-10
WHEATIES
General Mills 59701
Limit One
18 oz. PKG. 69¢ SAVE 17
Subject to State Sales Tax
Good Only At Jack & Jill through April 20 1976
NF—LN Jack & Jill

EXTRA VALUE! VALUABLE COUPON
BETTY CROCKER V-10
ANGEL FOOD **CAKE MIX**
General Mills 50531
Limit One
15 OZ. PKG. 69¢ SAVE 16
Subject to State Sales Tax
Good Only At Jack & Jill through April 20 1976
NF—LN Jack & Jill

BUTTER-NUT
COFFEE
3 LB. TIN $4.19 WITH OUR COUPON

YOUR SATISFACTION IS ALWAYS FIRST

FRUIT
COCKTAIL
OUR FAMILY 3 17 OZ. TINS $1.00

HAVE A NICE DAY AT JACK & JILL!

PLEASMOR DOUBLE 'A' GRADE
BUTTER
1 LB. PKG. 89¢

Everything fo

Gillette or Fairmont
ICE CREAM
½ GAL. 99¢

Taylor
SWEET POTATOES
17 oz. Tin 49¢

Scott Paper
VIVA NAPKI

Kraft Miniature
MARSHMALI

Schilling's Ground
BLACK PEPP

Nabisco Assorted
SNACK CRAC

Baker's Choc. Flavor
BAKING CHIPS
12 Oz. Pkg. 65¢

Register and Win the Bankroll in Any or All of the Participat

BANKROLL
THIS WEEK IS... $1900.00

Jack & Jill $700.00
Open 24 Hours Every Day
BELMONT SHOPPING CENTER 11TH, & CORNHUSKER

Jack & Jill $200.00
8 a m to 9 p m Every Day
SHUSTER'S WEST O STREET AT CAPITAL BEACH BLVD.

NEWSPAPERARCHIVE®
NEWSPAPERARCHIVE®

these Food Savings!

THROUGHOUT THE STORE

taste Prime
ROAST
$1.29 LB

tender taste Beef
RIB STEAK
USDA CHOICE
$1.49 POUND

Jack & Jill FOOD CENTER

California Pascal
CELERY
Large Stalk
19¢

EVERYTHING FROM...

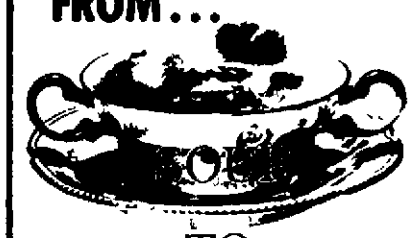

TO NUTS

Our Pledge To You...
WIDE VARIETY!
Your Satisfaction Is Always First! ®

John Morrell Roll
SAUSAGE
1 LB. ROLL **79¢**

John Morrell Sliced
BACON
12 OZ. PKG. **$1.09**

Washington Extra Fancy Red Delicious
APPLES 3 Lb. Bag **98¢**

California Centennial
SWEET YAMS Lb. **29¢**

Jumbo Sunkist
NAVEL ORANGES Lb. **19¢**

California Green Top
ONIONS OR RADISHES
Bunch
10¢

Family Pack
Lb. **$1.19**

Mickelberry Meat
POLISH SAUSAGE Lb. **$1.19**

Your Easter Feasting

Dewy-Fresh Frozen
STRAWBERRIES
10 OZ. PKGS. **$1.00**

Dewy-Fresh Frozen
WHIPPED TOPPING
9 OZ. CTN. **49¢**

Vlasic
POLISH KOSHER NO-GARLIC **DILL PICKLES**
32 oz. Jar **69¢**

GRADE 'A' EGGS
PLEASMOR MEDIUM
Limit 2 Doz.

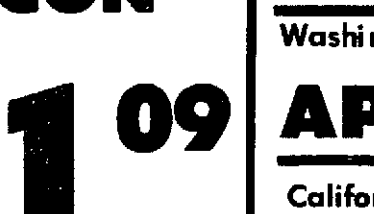

Doz. **39¢**

YOUR SATISFACTION IS ALWAYS FIRST

Don't miss this Offer!
IMPORTED *Fine China*
FEATURED "PIECE-A-WEEK"
BREAD & BUTTER

ONLY **49¢**
WITH A $3.00 PURCHASE

INS Pkg. 140 **49¢**

LOWS 10 oz. Pkg. **35¢**

ER 4 oz. Tin **69¢**

KERS Pkg. **67¢**

Green Giant
GREEN PEAS
GREEN BEANS
NIBLETS
Choice
$1.00

Angel Flake
BAKERS COCONUT
7 OZ. PKG. **59¢**

BROWN and SERVE **ROLLS**
Jack & Jill Brand
PKG. **39¢**

HAVE A NICE DAY AT JACK & JILL!

FACIAL TISSUE **SCOTTIES**
BOX 200 **44¢**

Reynold's **ALUMINUM FOIL** HEAVY DUTY
18" Roll **65¢**

EASTER SUNDAY
STORE HOURS:

BELMONT, OPEN AS USUAL
SHUSTER'S OPEN AS USUAL
HAVELOCK, CLOSED ALL DAY
MEADOWLANE, CLOSED ALL DAY
4545 VINE, OPEN AS USUAL

Jack & Jill FOOD CENTER

YOUR SATISFACTION IS ALWAYS FIRST

THESE PRICES GOOD THROUGH APRIL 20th, AT ALL LINCOLN Jack & Jill STORES
We Reserve The Right To Limit Quantities

ing Stores. Come in — Register and Receive your Free Punch Card!

Jack & Jill $300.00
Mon Sat 8 to 9 p m / Sun 9 to 6 p m
HAVELOCK Jack & Jill
6201 HAVELOCK

Jack & Jill $300.00
8 a m to 12 p m Every Day
MEADOWLANE SHOPPING CENTER
70TH & VINE STREETS

Jack & Jill $400.00
Open 24 Hours Every Day
4545 VINE STREET
ADJACENT TO K MART

NEWSPAPERARCHIVE®
NEWSPAPERARCHIVE®

MR. TWEEDY

by Ned Riddle

OFF THE RECORD

by Ed Reed

"It's gone up five cents, the weight's down an ounce, and they've added more additives"

HI AND LOIS

by Mort Walker & Dik Browne

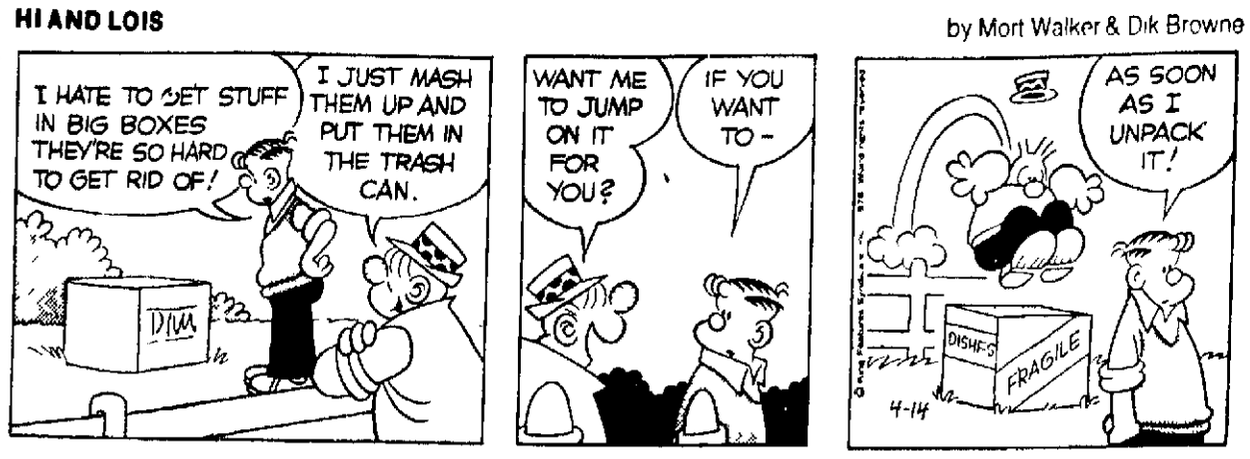

B.C.

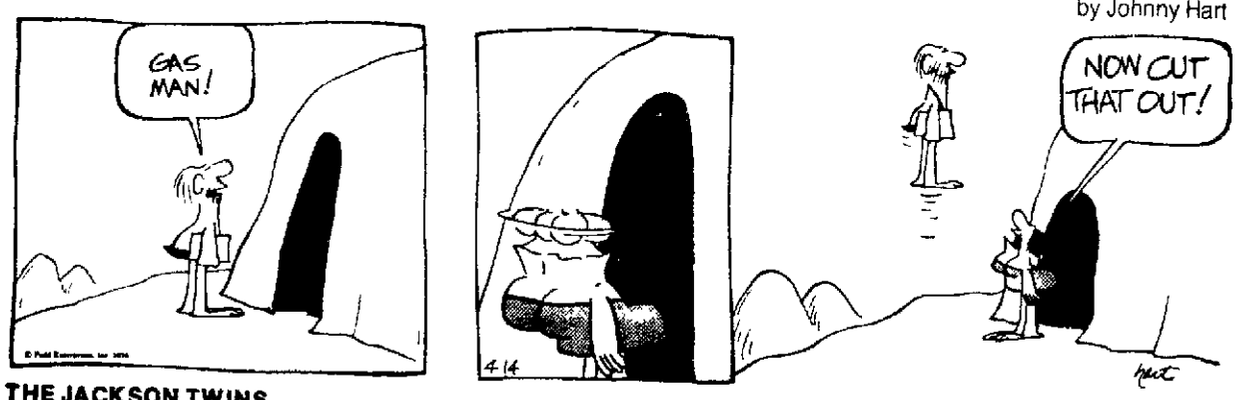

ANIMAL CRACKERS

by Rog Bollen

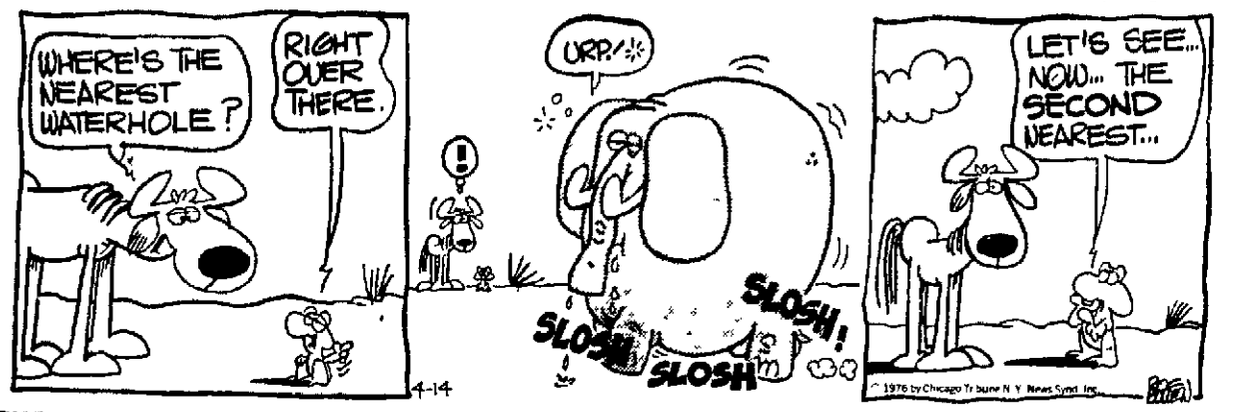

THE JACKSON TWINS

by Dick Brooks

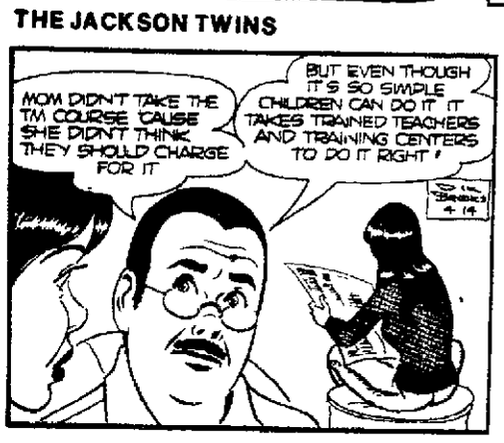

THE HEART OF JULIET JONES

by Stan Drake

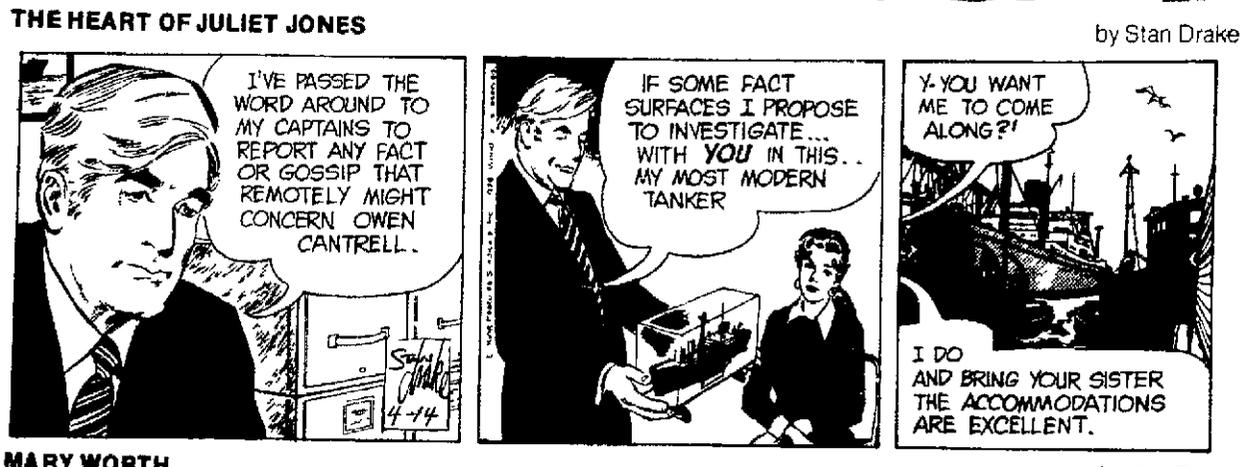

MARY WORTH

by Ken Ernst

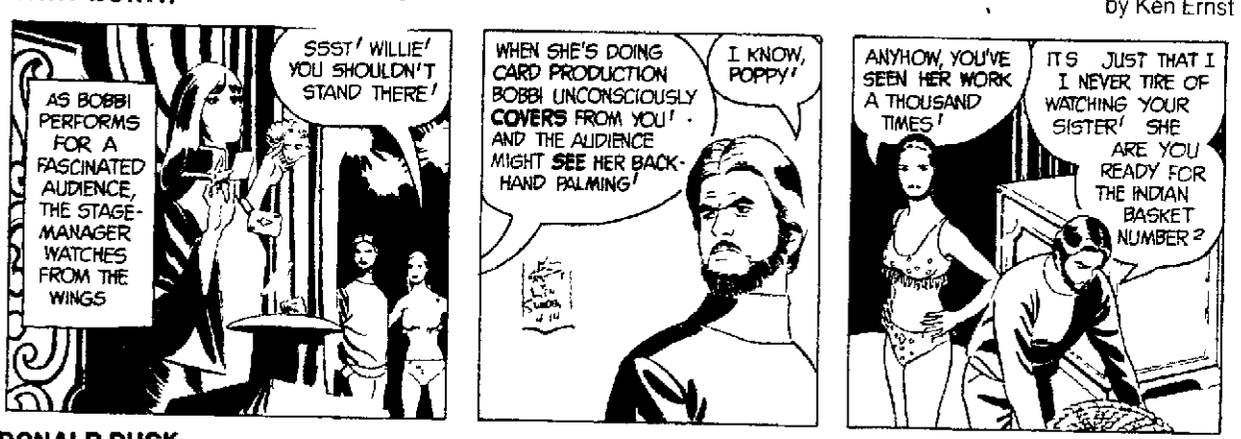

THE RYATTS

by Jack Elrod

DONALD DUCK

by Walt Disney

BEETLE BAILEY

by Mort Walker

RIP KIRBY

by John Prentice & Fred Dickenson

LAFF-A-DAY

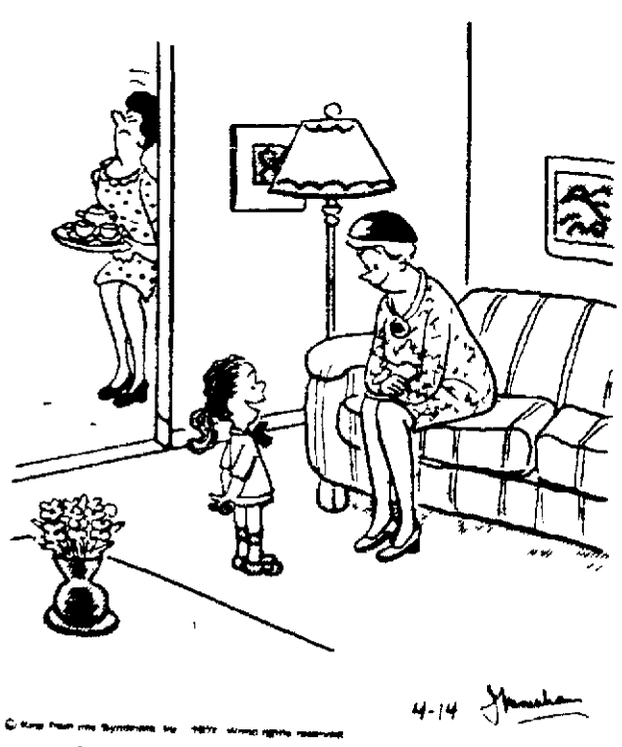

THE GIRLS

by Franklin Folger

And then mama said Don't you DARE raise your voice to me and daddy said I'll raise it as loud as I please and THEN

"Of course the drawback to that style is it puts you at a big disadvantage should you ever have to hurriedly escape a man"

DAILY CRYPTOQUOTE

Here's how to work it:

A X Y D L B A A Y R
is L O N G F E L L O W

One letter simply stands for another In this sample A is used for the three L's, X for the two O's, etc Single letters, apostrophes, the length and formation of the words are all hints Each day the code letters are different

CRYPTOQUOTES

DSM IWM RWALGGRNGM AIVEJGL AIV BMDDRWB DSM ZVIWB CGLWD RC DI GIIT FIZW PIJV WICM.— FLEIW VJWPIW

Yesterday's Cryptoquote: BEFORE BORROWING MONEY FROM A FRIEND, DECIDE WHICH YOU NEED MOST — ADDISON H. HALLOCK

(© 1976 King Features Syndicate Inc.)

Crossword

by THOMAS JOSEPH

ACROSS

1 Be sore
5 Make a choice
8 Spin around
9 Thumb through
13 Dutch cheese
14 Tonsorial product
15 Chalice veil
16 Caldron
17 Eggs
18 Unoriginal
20 Bandleader Brown
21 Captain Queeg's ship
22 Father (Fr.)
23 Musical work
24 "The Merry Widow" composer
25 Wavy (her.)
26 Mushroom
27 Fool
28 Children's favorite
29 Meadow sound
30 "Rug"
31 House member (abbr.)
34 Baffled
36 Spirit lamp
37 Deceive
38 Bridal wear
39 Opium —
40 Christian Science founder

DOWN

1 Length times breadth
2 Yield by treaty
3 Willingly (3 wds.)
4 Dutch — disease
5 Monastery dweller
6 Babble
7 Sandbox player
10 Sincere
11 Sundry
12 Blackboard item
16 In — veritas
19 Mafia outing
21 Solace
22 Saucy
23 Meandered
24 Interminable
26 Horse without a win
28 The —, "The Killers" hero
32 Oklahoma city
33 Lacking floridness
35 Failure
36 Biblical matriarch

Yesterday's Answer

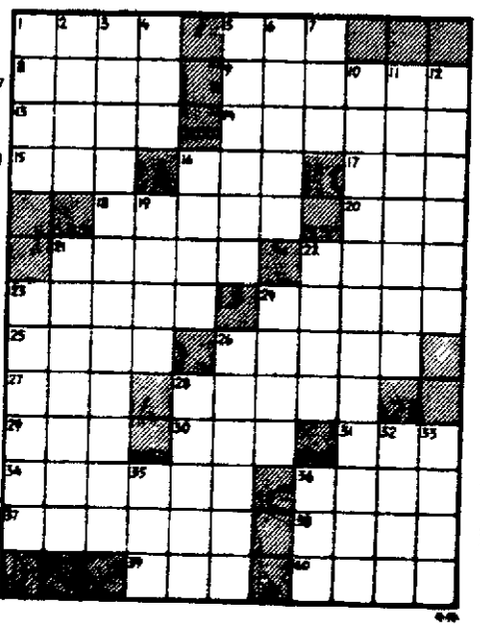

ASTROLOGICAL FORECAST

☆ By SIDNEY OMARR ☆

Wednesday, April 14, 1976

I get along with Scorpio Not every person can make that statement The Scorpio woman draws me to her with magnetic eyes The Scorpio man impresses me as a fierce but fair competitor Scorpio, whether man or woman is alive and kicking stubborn, creative jealous and almost always willing to aid during times of crisis Scorpio is no angel but the stuff of living is here glamorous, mysterious yet down-to-earth in a fashion such as to let you know what is going on and what is very likely to occur — and to give one this knowledge straight and with no kid gloves or prettifying up or pretense Scorpio is very real

ARIES (March 21-April 19) Be careful, observant and diplomatic Full Moon position emphasizes need for caring about public responses partnership dealing with special relationship which includes marriage Taurus, Libra figure prominently Home situation needs your close attention

TAURUS (April 20-May 20) Avoid trying to get something for nothing Steer clear of self-deception Attitude based on realism does best for you Accent on work health and realization that older relative is human Pisces, Virgo figure prominently

GEMINI (May 21-June 20) Full Moon aspects highlight love nature, creative resources and also cause costs and greed is to be analyzed Key is to organize, to focus on priorities You get results of tests, inquiries submissions You get good news but also added responsibilities

CANCER (June 21-July 22) Keynote is completion Finish rather than start — close transaction Protect property — get appraisal Refuse to be bullied into any decision Aries, Libra persons could be in picture You'll be called in for conference by one who wields authority

LEO (July 23-Aug 22) Humor flirtation fun creativity are featured Don't take others — or yourself — too seriously Remain flexible You've added recognition but don't let it go to your head Communication from relative is high on agenda

VIRGO (Aug 23-Sept 22) Collect what you need — refuse to give up something for nothing Follow through on knowledge — don't defer wait, say I should have or could have done it Do it Aquarius, Leo persons could be in picture Older friend may sing blues Ignore it

LIBRA (Sept 23-Oct 22) Stress versatility — reach understanding with one who pulls strings Be versatile not foolish Watch diet — keep health resolutions Gemini Sagittarius individuals are spotlighted Cycle is high and, to the surprise of many, you land on your feet

SCORPIO (Oct 23-Nov 21) Stand tall for principles But also be big enough to recognize need for revision when it arises What occurs behind the scenes could be more important than what's up front Message will become increasingly clear

SAGITTARIUS (Nov 22-Dec 21) Accent on love friendship, fulfillment of desires Full Moon position highlights involvement emotional commitment Gemini Virgo and Libra could figure prominently Money as it affects partner or mate, is a matter for prime consideration.

CAPRICORN (Dec 22-Jan 19) Home adjustment, improvement could be featured Be diplomatic — don't rush to judgment Moderate pace could actually accomplish wonders Emphasis on achievement a mature understanding of what is real as contrasted to juvenile fantasy

AQUARIUS (Jan 20-Feb 18) Perfect techniques — reach beyond the apparent Analyze Piece together bits of information Full Moon position highlights the long range future journeys publications, unique methods of communication Pisces, Virgo figure in picture

PISCES (Feb 19-March 20) Creative force is evident and requires outlet Older persons, who think they know try to tell you what to do Key is to permit your own resources to surface Be aware of lease, tax requirements You are not going to be handed anything on silver platter

IF APRIL 14th IS YOUR BIRTHDAY you are analytical attractive going through creative cycle If single marriage is upcoming Married or single be ready for change Have variety If married there could be an addition to family Gemini Virgo persons play important roles in your life

(Learn "The Truth About Astrology" Send 75 cents to Omarr Booklet The Lincoln Star P.O. Box 1111 Los Angeles, Calif. 90053 You'll open door to fascinating study and self revelation.)

(c) 1976 Los Angeles Times

Wishing Well

2	6	8	3	4	7	2	3	8	5	7	2	4
Y	L	T	A	A	A	O	N	R	A	B	U	D
7	4	5	2	3	8	5	7	6	2	4	3	8
L	E	B	R	I	A	I	E	U	E	L	C	V
5	8	3	4	7	2	6	4	3	5	8	7	2
L	E	E	I	S	C	N	G	C	I	L	S	O
4	2	7	8	5	4	3	2	8	7	2	4	6
H	N	E	L	T	T	H	O	U	D	M	F	C
8	5	4	2	6	2	7	3	4	6	5	8	5
R	Y	U	I	H	C	E	E	L	F	P	E	A
2	6	8	7	4	5	6	2	7	8	4	3	4
G	O	S	V	G	Y	P	O	E	Y	R	C	O
7	4	2	6	2	8	3	4	5	6	7	6	8
N	J	A	T	L	O	I	P	S	W	T	O	J

Here is a pleasant little game that will give you a message every day It's a numerical puzzle designed to spell out your fortune Count the letters in your first name If the number of letters is 6 or more subtract 4 If the number is less than 6 add 3 The result is your key number Start at the upper left-hand corner of the rectangle and check every one of your key numbers left to right Then read the message the letters under the checked figures give you

(c) King Features Syndicate Inc 1975 World rights reserved

THE LOCKHORNS

by Hoest

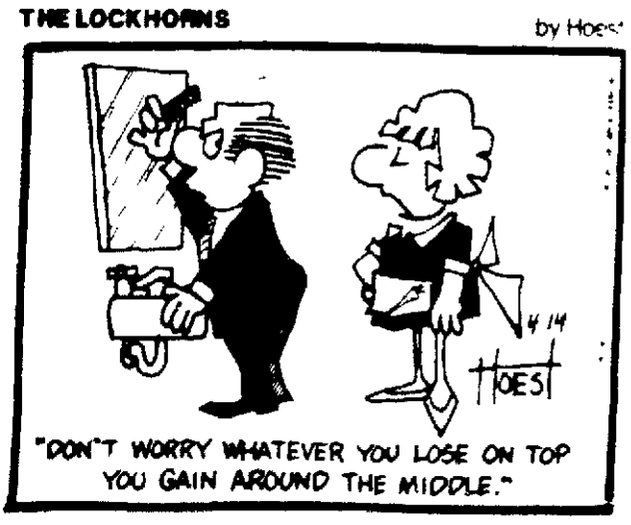

NEWSPAPERARCHIVE®